



NADA AUTOMOBILE TRADE DIRECTORY 2024



NADA Automobiles Association of Nepal

(An ISO 9001:2015 QMS Certified Organization)



प्रधानमन्त्री

काठमाडौं, नेपाल

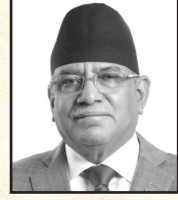

शुभकामना

नाडा अटोमोवाइल्स एशोसिएशन अफ नेपालले ४७औं वार्षिक साधारण सभाको अवसरमा डाईरेक्ट्री प्रकाशित गर्न लागेको जानकारी पाउँदा खुशी लागेको छ।

तीव्र आर्थिक वृद्धि हासिल गर्दै दिगो आर्थिक विकास गर्न तथा राष्ट्रिय अर्थतन्त्रलाई आत्मनिर्भर, स्वतन्त्र तथा उन्नतिशील बनाउँदै समाजवाद उन्मुख स्वतन्त्र र समृद्ध अर्थतन्त्र विकास गर्न सरकार निरन्तर क्रियाशील छ। यस सन्दर्भमा, सडक यातायातका साधानको व्यावसायिक क्रियाकलापबाट राजश्व अभिवृद्धि तथा रोजगारी सिर्जना गर्दै राष्ट्रिय अर्थतन्त्रमा यस एसोसियसनले पुऱ्याएको योगदान प्रशंसनीय छ। साथै, आगामी दिनमा अटोमोवाइल क्षेत्रको व्यवसाय एवम् सवारी साधन, स्पेयर पार्टस, टायर र लुब्रिकेण्ट्स जस्ता सामग्रीको उत्पादन र बजारीकरण मार्फत राष्ट्रिय अर्थतन्त्रको सबलीकरणमा थप योगदान पुऱ्याउने अपेक्षा लिएको छु।

अन्त्यमा, नेपालको अटोमोवाइल सम्बन्धी तथ्याङ्क, सुचना एवम् जानकारी उल्लेख गरि एसोसियसनले प्रकाशन गर्न लागेको नाडा अटोमोवाइल ट्रेड डाईरेक्ट्री सबैका लागि पठनीय, सङ्ग्रहणीय एवं खोजमूलक दस्तावेज बन्न सकोस् भन्ने शुभकामना व्यक्त गर्दछु।

१६ पौष, २०८०

Y.avs
पुष्पकमल दाहाल 'प्रचण्ड'



मा.डा.प्रकाश शरण महत
अर्थमन्त्री



नेपाल सरकार
अर्थ मन्त्रालय



सिंहदरबार, काठमाडौं
नेपाल

शुभकामना

यस नाडा अटोमोबाईल्स एशोसिएशन अफ नेपालले आफ्नो ४७ औं वार्षिक साधारणसभाको अवसरमा "NADA Automobile Trade Directory 2024" प्रकाशन गर्न लागेकोमा हार्दिक शुभकामना व्यक्त गर्दछु । यस पुस्तिकाले अटोमोबाईल्स क्षेत्रमा विकसित नविनतम प्रविधिको विषयमा सरोकारवालाहरूलाई जानकारी गराउनुका साथै अटोमोबाईल्स व्यापार प्रवर्द्धनका लागि समेत योगदान गर्ने अपेक्षा गरेको छु ।

नेपालको कुल व्यापारमा अटोमोबाईल्स क्षेत्रको उल्लेखनीय हिस्सा रहँदै आएको छ । नेपाल सरकारले अवलम्बन गरेको हरित अर्थतन्त्र सम्बन्धी नीतिसँग अन्तरआवद्धता कायम गर्न विद्यमान जिवाष्म इन्धनमा आधारित सवारी साधनको आयातलाई क्रमशः प्रतिस्थापन गर्दै विद्युतीय उर्जामा आधारित तुल्याउन अटोमोबाईल्स क्षेत्रमा आवद्ध सम्बन्धित सबैले ठोस कदम चाल्नु पर्ने तर्फ ध्यानाकर्षण गर्न चाहन्छु । सो अलावा सवारी साधनको आन्तरिक रूपमा नै औद्योगिकिकरण गरी स्वदेशमा नै उत्पादन बढाउने तर्फ समेत निजी क्षेत्रको ध्यान एवं लगानी केन्द्रित हुनेछ भन्ने विश्वास लिएको छु ।

अन्त्यमा, अटोमोबाईल्स व्यापारसँग आवद्ध सम्पूर्ण सरोकारवालाहरूमा ४७ औं साधारणसभाको सफलताको शुभकामना दिँदै अटोमोबाईल्स क्षेत्रमा उद्यमशीलता विकास गराउन "NADA Automobile Trade Directory 2024" को ३५ औं संस्करणले आगामी दिनमा महत्वपूर्ण भूमिका खेल्नेछ भन्ने आशा लिँदै पुनः हार्दिक शुभकामना व्यक्त गर्दछु ।

२०८० पौष

डा. प्रकाश शरण महत
अर्थमन्त्री

टेलिफोन नं. +९७७-१-४२११८०९ (का.), फ्याक्स नं. +९७७-१-४२११८३१

वेबसाईट www.mof.gov.np

मा.प्रकाश ज्वाला
मन्त्री
भौतिक पूर्वाधार तथा यातायात मन्त्रालय
सिंहदरबार, काठमाडौं, नेपाल



Hon'ble Prakash Jwala
Minister
Ministry of Physical Infrastructure & Transport
Singhadurbar, Kathmandu, Nepal

पत्र संख्या:
चलानी नं.:



शुभकामना ।

राष्ट्रियस्तरमा र सबै प्रदेशमा गठित नेपालको अटोमोबाइल क्षेत्रको ठूलो र सडकित संस्था "नाडा अटोमोबाइल्स एसोसिएसन अफ नेपाल" को ४७ औं वार्षिक साधारण सभाको अवसरमा ३५ औं संस्करणको रूपमा NADA Automobile Trade Directory 2024 प्रकाशित हुन लागेकोमा अत्यन्तै खुसी लागेको छ।

नाडा अटोमोबाइल्स एसोसिएसन अफ नेपाल, नेपालको अटोमोबाइल क्षेत्रको देशकै ठूलो संस्था भएको र यसबाट मुलुकको राजस्वमा ठूलो योगदान पुरनुका साथै लाखौं नागरिकहरुलाई प्रत्यक्ष रोजगारी संभव भएको छ भने नेपालको विज्ञापन बजार, निर्जिवन विमामा समेत यस संस्थाको उल्लेखनीय योगदान रहेको देखिन्छ। यस प्रकार नाडा जस्तो निजी क्षेत्रबाट भएको यस प्रकारको योगदानको उच्च प्रशंसा व्यक्त गर्दछु।

अन्त्यमा NADA AUTOMOBILE ASSOCIATION OF NEPAL को २०८० पौष २० गते काठमाडौंमा हुने ४७ औं वार्षिक साधारण सभाको सफलताको कामना गर्दै यसै अवसरमा प्रकाशन हुन लागेको Directory बाट सम्बन्धित सरोकारवाला सबैमा लाभ पुग्ने अपेक्षा र सफलताको हार्दिक शुभकामना सहित पुनः शुभेच्छा व्यक्त गर्दछु।

मा.प्रकाश ज्वाला

मन्त्री

भौतिक पूर्वाधार तथा यातायात मन्त्रालय

०८ पौष, २०८०

मा. प्रकाश ज्वाला
मन्त्री



FNCCI

नेपाल उद्योग वाणिज्य महासंघ

Federation of Nepalese Chambers of Commerce & Industry

P.O. Box : 269
Sahid Sukra
FNCCI Milan Marg, Pachali
Teku, Kathmandu, Nepal
Tel. : 4262061, 4262218, 4266889
Fax : 977-1-4261022, 4262007
E-mail : fncci@mos.com.np
<http://www.fncci.org>



December 21, 2023

Message

I am delighted to learn that NADA Automobiles Association of Nepal, an active member of the Federation of Nepalese Chambers of Commerce and Industry (FNCCI), is publishing the 35th series of the NADA Automobile Trade Directory-2024 on the occasion of its 47th Annual General Meeting. On behalf of the FNCCI, I would like to extend my congratulations and best wishes to all the board members and general members of the association.

I believe that the NADA Automobile Trade Directory, which includes all information, data, and facts related to the auto business, will be very useful to all entrepreneurs involved in the automobile business, general consumers who want to buy a vehicle, and all those interested in this field. I am confident that the forthcoming issue will be more refined and effective, covering updated information in the automobile field.

Finally, I wish for the grand success of the 47th AGM of the association and express my best wishes for the publishing of the Trade Directory. Once again, I wish for the continued progress of the NADA Automobiles Association of Nepal in the coming years.

Chandra Prasad Dhakal

President



नाडा अटोमोवाइल्स एसोसिएशन अफ नेपाल NADA AUTOMOBILES ASSOCIATION OF NEPAL

(An ISO 9001:2015 QMS Certified Organization)

1st Floor, Signature Apartment-II, Shahid Shukraraj Marg, Teku-12, Kathmandu, Nepal
Tel: 4100175, 4100015, E-mail: nada@mail.com.np, nadaautomobiles@gmail.com, Website: www.nada.org.np

च.नं.:



शुभकामना सन्देश

नाडाका तत्कालिन अध्यक्ष स्वर्गीय दिवाकर विक्रम राणाजूको पहलमा २०४३ सालमा पहिलो पटक अटोमोवाइल क्षेत्रसंग सम्बन्धित विभिन्न आवश्यक सूचना, जानकारी तथा तथ्याङ्कहरू सम्बन्धित सबै क्षेत्रमा पुऱ्याउने उद्देश्यले नाडा अटोमोवाइल ट्रेड डायरेक्ट्री प्रकाशित गरिएको थियो। आज यो डायरेक्ट्री अटोमोवाइल क्षेत्रको एक अभिन्न अङ्ग बन्न पुगेको छ। यो डायरेक्ट्री अटोमोवाइल क्षेत्रमा संलग्न व्यवसायीहरूका लागि मात्र होइन यस क्षेत्रमा चासो र सरोकार राख्ने सबैका लागि उपयोगी हुने विश्वास लिँदै नाडा अटोमोवाइल ट्रेड डायरेक्ट्रीको ३५ औं अङ्क प्रकाशित भएकोमा हार्दिक शुभकामना व्यक्त गर्न चाहन्छु।

हाम्रो जस्तो देशमा सवारी तथा ढुवानीका लागि एक मात्र विकल्पको रूपमा अटोमोवाइलका साधनहरू नै रहेकोमा कुनै सन्देह छैन। सहरमा मात्र होइन सडक पहुँच भएका ग्रामिण क्षेत्रसम्म यात्रु तथा वस्तुहरूको ओसारपसार यही अटोमोवाइलका साधनहरूबाट हुने गर्दछ। नेपालको उद्योगदेखि कृषिसम्म सेवा पुऱ्याउने साधन पनि यही नै हो। सरकारले आर्थिक विकास नै देशको एकमात्र एजेन्डा रहेको भन्दै आएको सन्दर्भमा अबको समृद्धिको पहिलो आधार कृषि, जल विद्युत र पर्यटनको विकासलाई मानेको छ। तर ती तीन क्षेत्रको विकास पनि सडक पूर्वाधार र अटोमोवाइलको पर्याप्त विकास विना सम्भव नहुने कुरामा सरकार पनि प्रष्ट हुनुपर्ने देखिन्छ।

सरकारले ल्याउने हरेक पञ्चवर्षिय योजनामा मात्र होइन सरकारले ल्याउने हरेक वर्षको बजेटमा पनि भण्डै देढ खर्बको हाराहारीमा सडक निर्माणका लागि बजेट छुट्याइएको हुन्छ। सरकारले बनाउने ती सडकहरू सवारी तथा ढुवानीका साधनहरू चलाउनका लागि हो भन्ने कुरामा पनि कुनै सन्देह छैन। तर सरकारको नीति भने विरोधाभासपूर्ण देखिँदै आएको छ। किनकी सरकारले एकातिर सडक निर्माणलाई उच्च प्राथमिकतामा राखेको छ भने अर्कोतर्फ त्यही सडकमा चल्ने कतिपय सवारी साधनहरूलाई भने चुरोट बिन्डी जस्तै विलासिताका वस्तुमा बर्गिकरण गरी ती सवारी सवारी साधनहरूको आयातलाई निरुत्साहित गर्ने नीति अवलम्बन गर्दै आएको छ।

नेपालमा पैठारी हुने कार, जीप र भ्यानमा सिसिका आधारमा २५० देखि ३६० प्रतिशतसम्म कर बुझाउनुपर्ने अवस्था छ। त्यसैगरी मोटरसाइकलमा १०५ देखि ३०७ प्रतिशतसम्म कर बुझाउनुपर्ने व्यवस्था गरिएको छ। तुलनात्मक रूपमा कम कर बुझाउनुपर्ने भनिएको अटोमोवाइल स्पेयर पार्टस, लुब्रिकेण्टस, टायर र ब्याट्रीमा पनि ३० देखि ५० प्रतिशतसम्म कर बुझाउनुपर्ने अवस्था विद्यमान छ। यसले अटोमोवाइल क्षेत्र सर्वाधिक कर बुझाउने क्षेत्र हो भन्ने स्पष्ट हुन्छ। नेपालमा हवाई यातायात अत्यन्त महङ्गो र जल यातायातको विकास भर्खै मात्र भइरहेको सन्दर्भमा देशका लागि अहिले सडकमा चल्ने यातायात मात्र एउटा निर्विकल्प यातायातको माध्यम हो भन्ने कुरामा कुनै सन्देह छैन। देशको दिर्घकालिन हितलाई दृष्टिगत गरी सरकारले सवारी साधनहरूको आयातलाई राजश्वको प्रमुख श्रोत बनाउनुभन्दा यसलाई आर्थिक वृद्धिको प्रमुख श्रोत बनाउने रणनीति अङ्गीकार गर्नुपर्ने देखिन्छ।

नेपालमा अटोमोवाइल क्षेत्रको कुरा गर्दा यो आयातमा आधारित व्यवसाय मात्र हो भन्ने गरिन्छ। तर अहिले नेपालमा केही मोटरसाइकल एसेम्बल गर्ने उद्योगहरू खुलिसकेका छन् भने केही खुल्ने प्रक्रियामा रहेका छन्। त्यसैगरी नेपालमा पेट्रोलियम पदार्थबाट चल्ने केही चारपाङ्ग्रे सवारी साधनहरू तथा विद्युतीय सवारी साधनहरूको एसेम्बल उद्योगहरू पनि खुल्ने क्रममा रहेका छन्। नेपालमा अबका एक दशकभित्र धेरै सवारी साधन एसेम्बल उद्योगहरू खुलिसकेका हुनेछन्। यसै क्रममा नेपालमा ब्याट्री र टायर उद्योगहरू पनि खुलिसकेका छन् भने अटोमोवाइल स्पेयर पार्टस तथा एसेसरीज उत्पादनको पनि प्रशस्त सम्भावनाहरू रहेका छन्।

सरकारले अटोमोवाइल उद्योगहरूको स्थापनाका लागि अझ उद्योगमैत्री नीति ल्याउने हो र त्यस नीतिलाई न्यूनतम केही दशकसम्मका लागि निरन्तरता दिने हो भने त्यो देशको उन्नतिका लागि पनि महत्वपूर्ण हुनेछ। नेपाल भूपरिवेष्ठित

मुलुक मात्र नभई चीन जस्तो विश्वको अटोमोवाइलको उत्पादन र विक्रीमा पहिलो र भारत जस्तो अटोमोवाइल वस्तुहरूको उत्पादन र विक्रीमा विश्वको तेश्रो मुलुकसंग नेपाल घेरिएको हुनाले त्यस किसिमको सम्भावना बढेर गएको हो। यसले सरकारले प्राप्त गर्ने राजश्वमा मात्र वृद्धि हुनेछैन अपितु लाखौंको संख्यामा रोजगारी समेत सिर्जना हुनेछ।

सरकारले गतिशित अर्थतन्त्रको द्यौतक मान्नुपर्ने सवारी साधनहरूलाई विलासिताको वस्तुमा वर्गिकरण गरी सोही अनुरूप उच्च महशुल मात्र लगाएको छैन अपितु विभिन्न समयमा विभिन्न नीतिगत अवरोधहरू ल्याएर अटोमोवाइल व्यवसाय तथा अटोमोवाइल उद्योगहरूलाई नै हतोत्साहित बनाइरहेको छ। कोरोना महामारीको कारण खस्कदै गएको नेपालको अटोमोवाइल व्यवसायमा अहिलेसम्म पनि खासै सुधार आउन सकेको छैन। विद्युतीय सवारी साधनहरूको आयातमा क्रमशः वृद्धि भइरहेको देखिए पनि डिजेल र पेट्रोलबाट चल्ने सबै किसिमका सवारी तथा दुवानीका सवारी साधनहरूको आयातमा ठूलो ह्रास आएको छ। यसले नेपालको अटोमोवाइल क्षेत्रबाट सरकारलाई प्राप्त हुँदै आएको राजश्वमा समेत ठूलो गिरावट आएको छ। आर्थिक वर्ष २०७८/७९ को तुलनामा आर्थिक वर्ष २०७९/८० मा अटोमोवाइल वस्तुहरूको आयात ठूलो परिणाममा घटेको कारण सरकारले अटोमोवाइल क्षेत्रबाट प्राप्त गर्ने राजश्व पनि ६३ प्रतिशतले घटेको छ। अब नेपालको अटोमोवाइल व्यवसायको उत्थानका लागि व्यवसायीहरूले होइन स्वयं सरकारले नै चिन्तन मनन गर्नुपर्ने समय आएको छ।

वर्तमान समयमा भन्सार मूल्याङ्कनको समस्या ठूलो समस्याको रूपमा देखापर्दै आएको छ। खासगरी अटोमोवाइल स्पेयर पार्टसको सन्दर्भमा यस्तो समस्या देखापरेको छ। भन्सार विभागले वास्तविकताभन्दा तीन गुणा बढीसम्म हुनेगरी आफ्नो सन्दर्भ मूल्यसूचि संशोधन गरेको कारण यस्तो समस्या आएको हो। विभागको यस्तो निर्णयले हाम्रा सबै अटोमोवाइल स्पेयरपार्टस पैठारीकर्ताहरू थप समस्यामा परिरहेका छन्। भन्सारमा मालवस्तुको यथार्थ घोषणा र सही वर्गीकरण गराई भन्सार मूल्याङ्कन प्रणालीलाई यथार्थ र कारोबार मूल्यमा आधारित बनाइनु पर्छ भन्ने हाम्रो दृढ मान्यता छ। सदैव समस्याको रूपमा देखापर्दै आएको सन्दर्भ मूल्यसूचिका सन्दर्भमा तत्काल सरोकारवाला निकायहरूसंग आवश्यक सल्लाह गरी यथार्थपरक मूल्य कायम गर्ने व्यवस्थाका लागि समेत माननीय मन्त्रीज्यूमा आग्रह गर्न चाहन्छु।

चीन र भारत जस्ता विश्वका प्रमुख अटोमोवाइल उत्पादक देशहरूकाको विचमा पर्ने नेपालले त्यसबाट प्राप्त हुने अवसरहरूलाई सदुपयोग गर्न विद्यमान अवरोधात्मक नीतिहरूलाई परिमार्जन गर्दै अटोमोवाइल उद्योग र व्यवसायलाई थप प्रोत्साहित गर्नुपर्ने देखिन्छ। यसका लागि सरकारले नेपालमा अटोमोवाइल स्पेयर पार्टस र एसेसरिज लगायतका उद्योगहरू स्थापना गरी ती उद्योगहरूबाट उत्पादित अटोमोवाइल वस्तुहरूलाई हाम्रा दुई छिमेकी मुलुकहरूमा निर्यात गरी त्यसबाट प्रशस्त लाभ लिन सकिने अवस्था सिर्जना हुनसक्ने देखिन्छ। यसका लागि सरकारले अटोमोवाइल उद्योग र व्यवसायका लागि अनुकूल र स्थायी प्रकृतिको नीति अवलम्बन गर्न जरुरी छ। विश्वको अटोमोवाइल बजार हाल भण्डै ४० खर्ब डलर पुगेको छ। यो विश्वको चौथो ठूलो र युरोपको पहिलो अर्थतन्त्र भएको जर्मनीको कूल जिडिपी बराबरको बजार हो। हामीले त्यसबाट एउटा सानो मात्र अंश लिन सक्यौं भने मात्र पनि नेपाल समृद्धिको वाटोमा जानसक्ने देखिन्छ।

अन्त्यमा, नाडा ट्रेड डायरेक्ट्री २०२४ का लागि शुभकामना दिएर हामीलाई उत्प्रेरणा र हौशला दिनु हुने सम्माननीय प्रधानमन्त्री श्री पुष्पकमल दाहालज्यू, माननीय अर्थमन्त्री श्री प्रकाशशरण महतज्यू, माननीय भौतिक पूर्वाधार तथा यातायात मन्त्री श्री प्रकाश ज्वालाज्यू, त्यसैगरी नेपाल उद्योग वाणिज्य महासंघका अध्यक्ष श्री चन्द्रप्रसाद ढकालज्यूप्रति नाडाकोतर्फबाट हार्दिक आभार तथा कृतज्ञता व्यक्त गर्न चाहन्छु। नाडाको ४७ औं वार्षिक साधारण सभको अवसरमा ३५ औं अंकको नयाँ संस्करण **NADA Trade Directory 2024** प्रकाशित गर्न सहयोग पुऱ्याउनु हुने प्रचार/प्रसार समितिका सभापति सुरेन्द्रकुमार उप्रेतीज्यू तथा उपसभापति श्री अनुपकुमार बरालज्यूलाई समेत हार्दिक धन्यवाद दिँदै यस डायरेक्ट्रीका लागि आवश्यक तथ्याङ्क, सूचना तथा जानकारीहरू उपलब्ध गराउनु हुने भन्सार विभाग, सडक विभाग, स्थानीय पूर्वाधार विभाग र व्यापार तथा निर्यात प्रवर्द्धन केन्द्रलाई हार्दिक धन्यवाद दिन चाहन्छु। त्यसैगरी आवश्यक विज्ञापन उपलब्ध गराएर यसलाई आर्थिक रूपमा प्रकाशनयोग्य बनाउन सहयोग पुऱ्याउनु हुने नाडाका सदस्य कम्पनीहरूलाई पनि हार्दिक धन्यवाद दिन चाहन्छु।



डा. ध्रुव थापा

अध्यक्ष



अर्थतन्त्रमा सुधारको लागि प्रयास आवश्यक

देशको अर्थतन्त्र अहिले कठिन अवस्थाबाट गुज्रिरहेको छ। यसको प्रत्यक्ष असर हामीले भोग्न थालिसकेका छौं। देशका साना तथा ठूला शहरहरूमा पसलहरू बन्द हुँदै गएका छन्। सटर कबलहरू भाडा लाग्न नसकेर भटाभट बन्द हुँदै गइरहेका छन्। अहिले राजधानीका करिब ४० प्रतिशत सटर कबलहरू बन्द भएको अनुमान छ। बजारको यस्तो परिस्थितिवारे सरकारलाई जानकारी भएकै हुनुपर्छ। देशको अर्थतन्त्रमा कसरी सुधार गर्न सकिन्छ भन्ने विषयमा सरकारले विज्ञहरूसँग छलफल गरिरहेको छ भन्ने जानकारीमा आए पनि कुनै निष्कर्ष आउन सकेको छैन।

सरकारले विश्वमै मन्दी आएको छ भनेर मात्र हुँदैन। विश्वका कतिपय देशहरू अहिले पनि सबल अर्थतन्त्र कायम गरेर अगाडि बढिरहेका छन्। हाम्रा दुवै छिमेकी मुलुकहरू अहिले पनि ५ देखि ८ प्रतिशतसम्मको विकास दरका साथ अगाडी बढिरहेका छन्। जबकी आर्थिक वर्ष २०८०/८१ मा नेपालको आर्थिक वृद्धि ३ प्रतिशतभन्दा कम हुने संयुक्त राष्ट्र संघ लगायत विश्व बैंक र अन्तर्राष्ट्रिय मुद्रा कोष जस्ता अन्तर्राष्ट्रिय निकायहरूले नै बताइरहेका छन्। निश्चय नै हस्तकला, अलैची, अदुवा र पश्मिनाका सामानहरू निर्यात गरेको भरमा नेपालको अर्थतन्त्र धानिँदैन। आफूले कुनै उब्जाउ नगरी अरुको मात्र भर पर्दा नेपाल वास्तविक रूपमा पराधिन बन्दै गएको छ। यस्तो परिस्थिति रहिरहने हो भने केही वर्षमा अझै भयावह अवस्था आउन सक्नेछ।

देशका उर्जाशिल युवाहरू विदेशिएपछि देशमा वृद्धवृद्धा र बालबालिका मात्र बाँकी रहने अवस्था उत्पन्न भएको छ। वृद्धवृद्धा र बालबालिकाबाट खेती किसानी र पशुपालनको काम हुन सक्दैन। नेपालका अधिकांश जग्गा जमिन बाँझै छन्। अहिले पनि देशमा वार्षिक रु ३ खर्ब बराबरको खाद्य वस्तुहरू आयात गरिरहनु परेको अवस्था छ। देशमा शिक्षाको राम्रो अवस्था नभएकाले ठूलो संख्यामा नेपाली विद्यार्थीहरू अध्ययन र अवसरको खोजीमा विदेशिइ रहेका छन्। औपचारिक र अनौपचारिक माध्यमबाट विदेश जानेहरूको संख्या अत्यासलाग्दो छ।

निजी क्षेत्रले अर्थतन्त्रका तथ्याङ्क र यसका आधारहरू कमजोर अवस्थामा पुगेको बताउँदै आएका छन्। सरकारी तथ्याङ्कले भने जस्तो अर्थतन्त्र सुधारको बाटोमा छैन भन्ने स्पष्ट नै छ। आन्तरिक स्रोत, साधनहरूको उचित परिचालन भएको भए अर्थतन्त्रको लय यति सारो विथोलिने थिएन। उत्पादन मात्र होइन, समग्र बजार नै अहिले एक चौथाइमा खुम्चिएको अवस्था छ।

हामीले के उत्पादन गर्ने, के नगर्ने? भौगोलिक अवस्थिति, बजार, प्रतिस्पर्धी क्षमता जस्ता कुरामा यो निर्भर हुन्छ। आज आत्मनिर्भर भनिएका उद्यम अधिक उत्पादन र सिमित बजारको सकसमा थिचिएका छन्। आन्तरिक बजार पर्याप्त छैन, बाह्य बजारमा प्रतिस्पर्धा गर्ने क्षमता र ल्याकत छैन। हामीकहाँ पुँजीको उच्च लागत, लगानीको सबैभन्दा ठूलो समस्या बनेको छ। उद्योग खोल्नका लागि अत्यावश्यक पर्ने जमिन र गाडीको मूल्य हदैसम्म महङ्गो छ। यसले उद्योगको लागतमा धेरै बृद्धि हुने गरेको छ।

आज कुनै पनि उद्यमी नयाँ लगानी ल्याउने अवस्थामा छैनन्। जोखिम लिएर लगानी गर्ने र नाफा कमाउन अनेक उपायमा तल्लिन हुने उद्यमी अहिले नाफा कमाउन होइन, कसरी घाटा कम गर्न सकिन्छ भन्ने चिन्तामा डुबेका छन्। सरकारले तत्कालै ब्याजदर नियन्त्रणको उपाय नअपनाउने हो भने अर्थतन्त्रको चालक ठानिएको निजी क्षेत्रको मनोबल अझ कमजोर हुँदै जाने अवस्था देखिएको छ।

अधिक अन्तःशुल्ककै कारण कतिपय उद्योग त बन्द भइसकेका छन्। दैनिक उपभोग्य वस्तुदेखि विलासी वस्तुसम्ममा एकै दरको मूल्य अभिवृद्धि कर कुनै पनि हिसाबले सान्दर्भिक र न्यायोचित छैन। आन्तरिक उत्पादनमा लगानी बढाउने खालको कर नीति बनाउन सरकारले अझै आवश्यक ठानेको छैन। सरकारले निजी उद्योग व्यवसायको घाटाको ब्यालेन्स सीटलाई मान्यता दिँदैन।

तर त्यही सरकारले चलाएका दर्जनौं उद्योगहरू निरन्तर घाटामा गएको कारण ती उद्योगहरूलाई अनुदान दिएर चलाउनु परिरहेको छ।

सरकारले करदातालाई निचोरेर ढुकुटी भर्ने ध्येय राखेर हुँदैन, आयका अवसर कसरी फराकिलो बनाउन सकिन्छ

भन्नेमा केन्द्रित हुनुपर्छ। अवैध आयात, ओसारपसार, राजस्व चुहावट, आर्थिक अनियमितता, कालोधन सञ्चिति लगायत अर्थतन्त्रका असंगतिहरू व्यावहारिक कर प्रणालीकै सहउत्पादन हुन्। अर्थतन्त्रलाई थितिमा ल्याउन कर प्रणालीलाई सापेक्ष नबनाई सुखै छैन।

सरकारी अड्डाबाट दिइने सरोकारका सेवाहरूलाई प्रविधिमैत्री बनाउँदै तजविजी अधिकारको कटौती अर्थतन्त्रलाई प्रतिस्पर्धी बनाउने प्रभावकारी औजार मध्येको एक हो। आज निजी क्षेत्रमै फस्टाएको उधारोको समस्या एउटा ठूलो समस्याको रूपमा देखा पर्दै गएको छ, यसलाई विधेयकालिन रूपमा समाधान गर्न उधारो असुली सम्बन्धी कानून समेतको टडकारो खाँचो देखिएको छ। हामी निजी क्षेत्रले सरकारको विरोधका लागि विरोध मात्रै गरेका हैनौं अहिले साँच्चै नै हाम्रो सटरहरूमा ताला लाउनुपर्ने बाध्यत्मक परिस्थिति आइपरेकाले यसरी अनुरोध गरिरहनु परेको छ।

हाम्रो अधिकांश वैदेशिक व्यापार र आपूर्ति भारतमा निर्भर छ। भारतसंग मात्र हाम्रो ६५ प्रतिशत व्यापार हुने गरेको छ। भारतले कर प्रणालीमा आमूल सुधार गरेर अर्थतन्त्रको लागत घटाइरहेको छ। हाम्रो सरकारले पनि छिमेकी देशका सकारात्मक कुराहरू अनुशरण गर्दै जानु आवश्यक छ।

देश सघीय संरचनामा गइसकेको छ। तीनै तहका सरकारबीच वस्तु तथा सेवाको उत्पादन, आन्तरिक तथा अन्तर्राष्ट्रिय व्यापार प्रवर्द्धनका लागि आवश्यक समन्वय र सहकार्य हुन सकेको छैन। व्यापार प्रवर्द्धनका लागि तीन तहका सरकारले कस्ता खाले कानूनहरू बनाउने भन्ने अन्यौल नै छ। कोभिडको महामारीले देशको अर्थतन्त्रलाई थिलथिलो बनाएको छ। त्यसपछिको मन्दीले गर्दा अहिले अर्थतन्त्र चौपट जस्तै भएको छ।

व्यापार घाटा चुलिदो अवस्थामा पुगेको देखिन्छ। गत वर्ष १६ खर्ब १२ अर्बको सामान आयात गरेको नेपालले १ खर्ब ५७ अर्बको मात्रै निर्यात गरेको छ। व्यापार घाटा बढेको जति चर्चा हुन्छ त्यसलाई कम गर्न सामूहिक प्रयास पुगेको छैन। दोष जति सबै सरकारलाई थोपरेर मात्रै हामी निजी क्षेत्र भाग्न मिल्दैन, सुधार गर्नुपर्ने ठाउँहरूमा हामी पनि सुधिन जरुरी छ।

वि.सं. २००८ सालदेखि वार्षिक बजेट र २०१३ सालदेखि पञ्चवर्षिय योजनाको शुरुवात गरेको नेपालले यति लामो समय वित्तिसक्दा पनि विश्वमा अझै कम विकसित राष्ट्रको रूपमा रहनु विडम्बना हो। यद्यपी नेपाल सन् २०२६ सम्म कम विकसित राष्ट्रको दर्जाबाट विकासशील राष्ट्रमा स्तरोन्नति हुँदैछ। नेपालको अर्थतन्त्र अझै पनि पुरानै ढाँचाबाट नै चलिरहेको छ। देशको पहिलो आवधिक योजनादेखि नै योजनाको लक्ष्य र उपलब्धिबिच देखिएको ठूलो खाडलबारे विस्तृत समिक्षा गर्ने र त्यसलाई सुधार गर्ने प्रयास गरिएको भए देशको आज यस्तो अवस्था हुने थिएन।

देशको अर्थतन्त्रमा नेपालको अटोमोबाइल व्यवसाय एउटा ज्यादै महत्वपूर्ण अङ्गको रूपमा रहँदै आएको छ। कोभिड महामारी लगायत सरकारले विभिन्न समयमा ल्याएका विभिन्न खाले असंगत नीतिहरूका कारण नेपालको अटोमोबाइल व्यवसाय अझै पनि फस्टाउन सकेको छैन। नेपालको आयात व्यवसायमा सधैं पहिलो, दोश्रो वा तेश्रो स्थान लिँदै आएको नेपालको अटोमोबाइल क्षेत्र अहिले टप टेनको लिष्टबाटै बाहिरिएको अवस्था छ। जसको कारण अटोमोबाइल क्षेत्रबाट सरकारलाई प्राप्त हुँदै आएको राजश्वमा ठूलो ह्रास आएको छ। अझै पनि नेपालको अटोमोबाइल क्षेत्र देशको राजस्वको प्रमुख श्रोत मात्र नभएर प्रत्यक्ष रूपमा १ लाख र अप्रत्यक्ष रूपमा झण्डै १० लाख व्यक्तिहरूलाई रोजगारी समेत प्रदान गरेको छ। नेपालको विज्ञापन बजारमा लगभग चालिस ४०% प्रतिशत हिस्सा अटोमोबाइल क्षेत्रले लिएको छ भने निर्जिवन विमामा पनि यस क्षेत्रले ५० प्रतिशत योगदान दिएको छ। त्यसैगरी नेपालको अटोमोबाइल क्षेत्रमा १ खर्बभन्दा बढीको लगानी रहेको छ।

हाम्रो आर्थिक विकासका मुख्य आधारहरू भनेको जलश्रोत, कृषि र पर्यटन नै हुन्। राज्यले यी तीन क्षेत्रहरूलाई विकासको मूल आधार मानेर यसैक्षेत्रको विकासको लागि विदेशी लगानी ल्याउन उच्च प्राथमिकता दिनुपर्छ। यी तीन क्षेत्रको विकासका लागि पहिलो आधार भनेको सडक सञ्जाल भएकोले राज्यले अन्तर्राष्ट्रियस्तरका सडक निर्माणमा पनि ध्यान पुऱ्याउनुपर्ने देखिन्छ। नेपालले विश्वको मध्यम आयस्तर भएको देशको दाँजोमा पुग्न पनि २० वर्षसम्म लगातार ८ देखि १० प्रतिशतको आर्थिक बृद्धि दर कायम गर्नुपर्ने देखिन्छ।

अन्त्यमा सरकारले शुरु गरेका सकारात्मक कामहरूको हामी निजी क्षेत्र सधैंभरी खुलेर साथ र समर्थन दिन्छौं। काँधमा काँध मिलाएर देशको आर्थिक विकास र समुन्नतिका लागि सहकार्य गर्न सधैं भर तयार छौं।

सुरेन्द्रकुमार उप्रेती

महासचिव, नाडा अटोमोबाइल्स एसोसिएशन अफ नेपाल

राज्यको नीतिगत कमजोरीको मारमा अटोमोबाइल व्यवसाय



- मिलनबाबु मल्ल, कोषाध्यक्ष, नाडा

नेपाल सरकारलाई सबैभन्दा बढी राजश्वमा योगदान गर्ने व्यावसायिक क्षेत्र अटोमोबाइल व्यवसाय बन्दै आइरहेको छ। सरकारलाई राजश्वमा बढी योगदान गर्ने यही क्षेत्र सरकारकै नीतिगत कमजोरीको मारमा निरन्तर पर्दै आइरहेको छ। यसको ज्वलन्त उदाहरणका रूपमा गत वर्ष आयातमा गरिएको बन्देजलाई लिन सकिन्छ। कोभिड महामारीपछि आफ्नो लयमा फर्कने तरखर गरिरहेको यो क्षेत्रको व्यापारमा आयात रोकेर सरकारले ब्रेक लगाउने काम गर्‍यो, जुन कदम गलत हो भन्ने पुष्टि भइसकेको छ। राष्ट्रबैकले अटो लोन प्रवाहमा गर्ने कडाई, जोखिम भारमा बृद्धि लगायतका कारण पनि व्यवसायमा अस्थिरता ल्याउन योगदान गरिरहेको छ।

कोभिड महामारीको प्रभावले विश्वभरको अर्थतन्त्रमा नकारात्मक प्रभाव प‍यो। त्यसको प्रत्यक्ष मार नेपालमा पनि नपर्ने कुरै भएन। एकातर्फ कोभिड पछिको प्रभाव र विभिन्न देशहरूबीच भएको द्वन्द्वको कारण अर्थतन्त्र कमजोर बन्दै गयो। नेपालमा त्यसको प्रत्यक्ष प्रभाव परिरहेको नै छ। रोकिएको आयातलाई सहज त बनाइयो तर व्यवसायले अबै पनि आफ्नो पुरानो लयलाई पकड्न सकेको छैन। यही विभिन्न कारणले उचारचढावका बीच नेपालको अटोमोबाइल व्यवसाय अगाडि बढिरहेको छ। विद्युतीय गाडीहरूमा केही आकर्षण देखिए पनि समग्रमा अटोमोबाइल व्यवसायले अबै पनि पुरानै लय पकड्न सकेको अवस्था छैन।

उच्च शिक्षा तथा विभिन्न बहानामा युवाहरू विदेश पलायन हुने क्रम बढ्दो छ। जुन देशका लागि चिन्ताको विषय हो। प्लस टु उत्तीर्ण गरेका युवाहरू यसरी विदेशिएका छन् कि यहाँका कलेजहरूले विद्यार्थी पाउनसमेत मुस्किल पर्ने अवस्था आइसकेको छ। बाइक तथा स्कुटर चढ्ने युवाहरू विदेश पलायन हुनुको कारणले विशेष गरी टु ट्विर्ल्स व्यवसायमा नकारात्मक प्रभाव परिरहेको छ। जुन चिन्ता र चासोको विषय हो। यसमा राज्यले विशेष चासो दिनु आवश्यक छ। युवाहरू यसरी धमाधम विदेश पलायन हुँदा देशको भविष्य के हुन्छ त्यसतर्फ सोच्नु पर्छ। नीतिगत सुधार गरी यहाँको शिक्षामा आमूल परिवर्तनसहित युवालाई यहीं राख्ने र उचित रोजगारीको व्यवस्था गर्न राज्यले ध्यान दिनु आवश्यक छ।

यही बीचमा नाडाको आयोजनामा काठमाडौंको भृकुटीमण्डपमा बृहत अटो शो सम्पन्न गर्न हामी सफल भएका छौं। नेपालमा आयोजना हुने ठूलो इभेन्टको पहिचान बनाउन सफल अटो शोले अटोमोबाइल व्यवसायमा एक प्रकारको उत्साह ल्याउन सफल भयो। देशको आर्थिक क्षेत्र चलायमान बनाउन पनि सकारात्मक योगदान गरेको छ। त्यो उत्साह व्यावसायिक रूपमा सफल बन्न भने अबै सकेको छैन। आशा गरौं बिस्तारै नेपालको अटोमोबाइल व्यवसायले पुरानै लयलाई समात्नेछ।

विश्वभरको अटोमोटिभ उद्योगलाई नियाल्दा विद्युतीय सवारीको उत्पादन तथा बजारको माग बढिरहेको छ । नेपालको अटो बजार पनि विद्युतीय सवारीतर्फ आकर्षित भइरहेको स्पष्ट देख्न सकिन्छ ।

अब अटोमोबाइल व्यवसायीले पनि परिवर्तित समय अनुसार आफ्नो व्यापार व्यवसायलाई परिस्कृत र परिमार्जन गर्न जरुरी छ । प्रतिस्पर्धाको मार्केटमा बजारको मागलाई सम्बोधन गर्दै हामी व्यवसायीहरू पनि अगाडि बढ्नुको विकल्प छैन ।

अटोमोबाइल व्यवसाय देश विकासको एउटा प्रतीक पनि हो । अटोमोबाइललाई राज्यले विलासिताको वस्तु मान्दै आइरहेको छ, जुन गलत हो । हरेक मानिसका लागि यातायातको साधन आवश्यक भइसकेको छ । त्यसकारण यसलाई विलासिताको सूचीबाट हटाउन पनि जरुरी छ । धेरै महंगा गाडीलाई विलासी मान्न सकिएला तर सस्ता र साना सवारी अति आवश्यक साधन भइसकेका छन् ।

अटोमोबाइल व्यवसायका सन्दर्भमा भएका नीतिगत कमि कमजोरी हटाउन नाडा निरन्तर सक्रिय बनिरहेको छ । आगामी दिनमा पनि नाडाको यो सक्रियता जारी रहनेछ र अझै सक्रिय रहनेछ भन्ने विश्वाससमेत गरेको छु । धन्यवाद !

NADA AUTOMOBILE TRADE DIRECTORY 2024

Edition : 35th

Dissemination Committee

Chairman
Surendra Kumar Upreti

Vice Chairman
Anup Kumar Baral

Editor
Surendra Pradhan

Asst. Editor
Bishnu Kumar Shrestha

Reporter
Sharan Kumar Shrestha
Balaram Sapkota

NADA Automobiles Association of Nepal
(An ISO 9001:2015 QMS Certified Organization)

1st Floor, Signature Apartment-II,
Shahid Shukraraj Marg, Teku-12
Kathmandu, Nepal

Tel : 4100175, 4100015
E-mail : nada@mail.com.np
nadaautomobiles@gmail.com
Website : www.nada.org.np

सम्पादकको कलमबाट

सुरेन्द्र प्रधान

सडक निर्माणमा सुरुङ्गमार्गलाई एउटा अभियानको रूपमा लिइनु पर्ने ।



नेपालको भण्डै ७८ प्रतिशत भूभाग हिमाल र पहाडले ओगटेको छ भने २२ प्रतिशत भूभाग मात्र समथर जमिन रहेको छ । यस्तो धरातलिय अवस्थाले नेपालका सडकहरूले धेरै घुम्तिहरू पार गर्नु पर्दा सडक अपेक्षाकृत लामो र धेरै समय लाग्ने गरेको छ । जसका कारण नेपालमा सडक निर्माण कष्ट धेरै लाग्ने गरेको छ ।

मुलुकमा सडक सञ्जाल विस्तारसँगै अहिले यसलाई सुरक्षित र दीर्घकालीन रूपमा टिकाउ बनाउन सकिने उपायबारे छलफल शुरु भएको छ । भौतिक पूर्वाधार तथा यातायात मन्त्रालयले 'लाइफ टाइम' सडक योजना बनाउने विषयमा पूर्वाधार विज्ञहरूसँग छलफल शुरु गरेको छ । जुन नेपालमा पहिलो पटक 'लाइफ टाइम' सडक निर्माणका सम्बन्धमा कोषेदुङ्गा सावित हुन सक्छ । उक्त छलफलमा अहिले सञ्चालनमा रहेका सडकको सुरक्षा र भावी बन्ने सडकका विषयमा छलफल गरिएको छ । नेपालका प्राय सबै सडक विज्ञहरूले खर्चिलो भए पनि नेपालको अवस्था अनुसार सुरुडमार्ग निर्माण नै उपयुक्त हुने सुझाव दिँदै आएका छन् ।

मुलुकमा सञ्चालनमा आइसकेका सडकहरू वाढी, पहिरो जस्ता कारणहरूबाट छिट्टै क्षति हुने र सडकको आयु पनि लामो नभएको भन्दै उनीहरूले भौगोलिक अवस्था अनुसार सुरुडमार्ग बनाउन सुझाव दिँदै आएका छन् । भौतिक पूर्वाधार तथा यातायात मन्त्रालयले भौगोलिक विकटताले सडक निर्माण र सडक सुरक्षाले थपेका चुनौती कसरी समाधान गर्न सकिन्छ भन्ने विषयमा राय, सुझाव पनि मागेको सार्वजनिक भइसकेको छ । सडक गाउँबस्तीमा पुऱ्याउने भए पनि हाम्रा धेरै गाउँ बस्तीहरू चुरे र महाभारत श्रृंखलामा पर्छन्, जहाँ सडक विस्तार गर्न र विस्तार गरिएका सडकको सुरक्षा निकै चुनौतीपूर्ण छ । जति राम्रो सडक बनाए पनि वाढी पहिरोले सडकको आयु एकदमै छोटो हुने गरेको छ । यस्ता समस्या समाधान गर्न सुरुडमार्ग निर्माण गर्नपर्ने आवश्यकता देखिएको छ ।

यसैगरी हाल सञ्चालनमा रहेका सडकको तत्काल अध्ययन शुरु गर्न पनि ती विज्ञहरूले सुझाएका छन् । मुलुकमा राजमार्गमा बनेको पहिलो सुरुडमार्ग नागदुङ्गा सुरुडमार्ग आयोजना हाल निर्माणाधिन छ भने आपत्कालीन सुरुडमार्ग तयार भइसकेको छ । मुख्य सुरुडमार्ग अब केही महिनामै पूरा हुने आयोजनाले बताइसकेको छ । यसवाहेक सडकको दूरी घटाउन र पहिरोबाट हुने जनघनको क्षति न्यूनीकरण गर्न सरकारले सिद्धवावा सुरुडमार्ग निर्माणप्रक्रिया पनि अघि बढाएको छ । निर्माणको चरणमा रहेका यी दुई सुरुडमार्ग वाहेक सडक विभागले मुलुकका विभिन्न स्थानका सडकमा पनि सुरुडमार्ग बनाउने विषयमा अध्ययन शुरु गरिसकेको छ । सडक विभागले करीब २ दर्जन स्थानमा सुरुडमार्ग बनाउने विषय अघि बढाएको छ । कतिपय स्थानमा प्रस्तावित सुरुडमार्गको विस्तृत आयोजना प्रतिवेदन (डीपीआर) तयार भएको छ भने धेरैको सम्भाव्यता अध्ययन भएको विभागले जानकारी दिएको छ ।

सुरुङ्गमार्ग निर्माणले सडकको लम्बाइ छोट्टिएसँगै समयको बचत मात्र हुने नभई वृद्धो भूक्षय र सडक दुर्घटनालाई समेत जोगाउने भएकोले सुरुङ्ग निर्माण प्रारम्भमा निकै महङ्गो हुने देखिए पनि यो नेपालको दीर्घकालिन हितमा रहेकोले सरकारले सुरुङ्ग निर्माणलाई उच्च प्राथमिकतामा राख्नुपर्ने देखिन्छ ।

NADA Automobiles Association of Nepal
Executive Committee
2078/2079 - 2080/2081



PRESIDENT
Mr. Dhruba Thapa
Aayam Intercontinental (P) Ltd.
Tel: 014004614



IMM. P. PRESIDENT
Mr. Krishna Prasad Dulal
Purwanchal Lube Oil (P) Ltd.
Tel: 4384677



VICE-PRESIDENT (PROVINCE)
Mr. Subash Acharya
Morang Automobile Dealers
Association



VICE-PRESIDENT (PROVINCE)
Mr. Mohan Babu Khadka
Western Automobile Dealers
Association



VICE-PRESIDENT
Mr. Rajan Babu Shrestha
Sipradi Trading (P) Ltd.
Tel: 4311501



VICE-PRESIDENT
Mr. Sunil Rijal
Bhawana Business Link
Pvt. Ltd.
Tel: 4314428



GENERAL SECRETARY
Mr. Surendra K. Uprety
Shree S. Trading Concern
Tel: 4313514, 4311891



SECRETARY
Mr. Vikram Singhaniya
Ganpati Tyre International
Tel: 4302794



TREASURER
Mr. Milan Babu Malla
Risik Automobiles Pvt. Ltd.
Tel: 5544601



JOINT TREASURER
Mr. Pankaj Agrawal
Zoya Trade Concern Pvt. Ltd.
Tel: 4485466



EXECUTIVE MEMBER (PROVINCE)

Mr. Ganesh Pd. Bhattarai
Lumbini Automobiles Association of Nepal



EXECUTIVE MEMBER (PROVINCE)

Mr. Sudesh Kumar Shrestha
Hetauda Automobiles Association



EXECUTIVE MEMBER (PROVINCE)

Mr. Tej Narayan Shah
Janaki Automobiles Association of Nepal



EXECUTIVE MEMBER (PROVINCE)

Mr. Bhadra Bhandari
Karnali Automobiles Association of Nepal



EXECUTIVE MEMBER (PROVINCE)

Mr. Puskar Ojha
Far-Western Automobile Dealers Association



EXECUTIVE MEMBER

Mr. Nirakar Shrestha
Laxmi Intercontinental Pvt. Ltd.
Tel: 4433516, 4433818



EXECUTIVE MEMBER

Mr. Aakash Golchha
G.O. Automobiles Pvt. Ltd.
Tel: 4244254



EXECUTIVE MEMBER

Mr. Prakash Kapuri
Kapuri Brothers Enterprises
Tel: 4363680



EXECUTIVE MEMBER

Mr. Anup Kumar Baral
Narayani Auto Business (P) Ltd.
Tel: 5532418



EXECUTIVE MEMBER

Mr. Abheek Jyoti
Nepal General Marketing Pvt. Ltd.
Tel: 4225490



EXECUTIVE MEMBER

Mr. Kapil Siwakoti
Laxmi Commercial Vehicle Pvt. Ltd.
Tel: 4370031



EXECUTIVE MEMBER

Mr. Nilmani Pathak
Trishul Automobiles Traders
Tel: 4314440



EXECUTIVE MEMBER
Mr. Pradeep Man Pradhan
Hitco (P) Ltd.
Tel: 01-4017706



EXECUTIVE MEMBER
Mr. Bardan Basnet
Agni Incorporated Pvt. Ltd.
Tel: 01-4006711



EXECUTIVE MEMBER
Mr. Gopal Bhattarai
Safal Motors (P) Ltd.



EXECUTIVE MEMBER
Ms. Yamuna Shrestha
Cimek Inc. (P) Ltd.



EXECUTIVE MEMBER
Mr. Deepak Agrawal
Jagadamba Motors Pvt. Ltd.
Tel: 4423733



EXECUTIVE MEMBER
Mr. Abhimanyu Golchha
Hansaraj Hulaschand &
Co. (P) Ltd.
Tel: 01-4444555



EXECUTIVE MEMBER
Mr. Sohan Bdr. Shrestha
Syakar Trading Co. (P) Ltd.
Tel: 01-4225490



INVITEE MEMBER
Mr. Nishan Dhakal
IME Motors (P) Ltd.
Tel: 01-4388944



INVITEE MEMBER
Mr. Amrit Joshi
Chitwan Automobiles Association

Past President of NADA



Late Tola Ram Dugar
Tenure: 2032/6/10 to 2033/3/6



Late Mohan Gopal Khetan
Tenure: 2033/3/6 to 2034/12/4



Late Gauri Shanker More
Tenure: 2034/12/4 to 2037/4/3



Dr. Roop Jyoti
Tenure: 2037/4/3 to 2041/4/13



Late Divakar Bickram Rana
Tenure: 2041/4/13 to 2046/4/20



Late Udaya Shamsher Thapa
Tenure: 2046/4/20 to 2049/3/5



Mr. Padma Jyoti
Tenure: 2049/3/5 to 2053/4/25



Mr. Kiran Vaidya
Tenure: 2053/4/25 to 2055/5/19



Mr. Shree Nivas Bir Singh
Tenure: 2055/5/19 to 2057/4/27



Mr. Lokmanya Golchha
Tenure: 2057/4/27 to 2059/6/6



Mr. Rohini Thapaliya
Tenure: 2059/6/6 to 2061/6/24



Late Hikmat Bahadur Mali
Tenure: 2061/6/24 to 2063/5/23



Mr. Sunil Khetan
Tenure: 2063/5/23 to 2065/8/13



Late Saurya Rana
Tenure: 2065/8/13 to 2067/9/8



Mr. Saurabh Jyoti
Tenure: 2067/9/8 to 2070/3/12



Mr. Shekhar Golchha
Tenure: 2070/3/12 to 2072/6/8



Mr. Anjan Shrestha
Tenure: 2072/6/8 to 2074/12/26



Mr. Shambhu Prasad Dahal
Tenure: 2074/12/26 to 2076/9/4



Mr. Krishna P. Dulal
Tenure: 2076/9/4 to 2078/8/23

CONTENTS...

<u>Description</u>	<u>Page</u>
1. Helpful & Useful Information of Nepal	1
2. Annual General Meeting	2
3. History of nada Executive Committee	4
4. आ.व. २०४६/४७ देखि २०७७/७८ सम्ममा दर्ता भएका सवारीको संख्यात्मक विवरण	8
5. प्रादेशिक र स्थानीय सडक सञ्जालको सडक विवरण.....	10
6. आ.व. २०७९/८० सम्मको सडक सम्बन्धी उपलब्धिका सूचकहरू	13
7. Road Distance of District Headquarters from Kathmandu	27
8. अन्तशुल्क दरबन्दी.....	28
9. सडक निर्माण दस्तुर	43
10. Yearly Import of Petroleum Product	46
11. मूल्य अभिवृद्धि कर पूर्ण छुट हुने अटोमोबाइल वस्तुहरू	47
12. NADA Perspective.....	49
13. Import of Heavy Equipments and Lubricating Oil.....	59
14. Customs Duty on Automobile Goods	61
15. Nepal Vehicle Mass Emission Standards 2069 (2012)	95
16. Nepal's Import of Automobile, Parts, Accessories and related Goods	103
17. List of the Members FY 2079-80.....	169
18. Photo Features.....	269
19. Hetauda Automobile Association.....	282
20. Chitwan Automobile Association	285
21. Western Automobile Dealers Association	288
22. Morang Automobile Dealers Association.....	291
23. Janaki Automobiles Association of Nepal.....	294
24. Karnali Automobiles Association of Nepal.....	297
25. Lumbini Automobiles Association of Nepal	299
26. Far Western Automobile Dealers Association	302
27. Advertisers Index	304

Helpful and Useful Information of Nepal

Area	: 147,516 Sq. Kms. (93rd in the World)
Location	: Between India in the South, East and West 8. the Tibetan Autonomous Region of the People's Republic China in the North.
Latitude/Longitude	: 26°22' and 30°27' North / 80°4' and 88°12' East.
Capital	: Kathmandu
People	: More than 103 Ethnic Groups and 93 Spoken Languages
Language	: Nepali is the National Language.
Inflation	: 7.93% (2022) NRB
Population	: 30,666,518 (2022) (49th in the world)
Per Capita Income	: US\$ 1337 (163) nominal/PPP US\$ 4725 (2022) (149)
GDP (PPP)	: US\$ 150 billion (85th in the world) (2022)
GDP (Nominal)	: US\$ 40 billion (101th in the world) (2022)
Political System	: Multiparty Democracy.
Topography	: From the world's deepest gorge, 'Kali Gandaki' to highest point on earth 'The Everest'. Hilly and mountainous 77%, Terai lowlands 23% (more than 25% above 3000m)
Vegetation	: As per the size of the country, Nepal possesses some, of the most outstanding bio-diversity in the world, ranging from sub-tropical Rainforests to Alpine deserts.
Weather	: Climate ranges from Tropical in the low lands to Arctic in higher altitudes.
Seasons	: Winter (December-February), -1 to 15°C Summer (March-May), 24 - 32°C Monsoon (June-August). Autumn (September-November), 10 - 18°C
Monsoon	: Mostly rains at night, making the following days crispy clean and fresh. Most of the northern belt of the Trans Himalayan zone is rain shadowed and is ideal for trekking. Rainfall (Kathmandu): Oct May 300 mm, June Sept. 1100 mm
Visa	: Available at Nepalese Embassies and Nepalese Consulates abroad or on arrival at Tribhuvan International Airport in Kathmandu (for further details, see Immigration Regulations Section).
Time	: Nepali Time is 5 Hours 45 Minutes ahead of GMT
Border	: India 1850 km, China 1425 km

ANNUAL GENERAL MEETINGS

AGM	Presidents	Date	Venue	Membership	Main Activities
1st AGM	Mr. Tola Ram Dugar	2032/6/10	Hotel Blue Star	18	An Adhoc Committee
2nd AGM	Mr. Mohan Gopal Khetan	2033/3/6	Hotel Blue Star	22	Election
3rd AGM	Mr. Mohan Gopal Khetan	2034/12/10	Resi. of Mr. G.S. More	32	Election
4th AGM	Mr. Gauri Shankar More	2037/4/3	Resi. of Mr. G.S. More	38	Election
5th AGM	Mr. Roop Jyoti	2038/4/12	Hotel Everest Sheraton	39	1st Constitution amendment
6th AGM	Mr. Roop Jyoti	2039/4/16	Hotel de'l Annapura	41	Election
7th AGM	Mr. Roop Jyoti	2040/5/12	Hotel de'l Annapura	59	
8th AGM	Mr. Roop Jyoti	2041/4/13	Hotel Soaltee Oberoi	66	Election
9th AGM	Mr. Diwakar Bikram Rana	2042/5/16	Hotel Soaltee Oberoi	72	
10th AGM	Mr. Diwakar Bikram Rana	2043/3/6	Hotel Soaltee Oberoi	73	
11th AGM	Mr. Diwakar Bikram Rana	2044/4/29	Hotel Soaltee Oberoi	78	
12th AGM	Mr. Diwakar Bikram Rana	2045/2/21	Hotel Soaltee Oberoi	85	
13th AGM	Mr. Diwakar Bikram Rana	2046/2/20	Hotel Soaltee Oberoi	73	Election
14th AGM	Mr. Udaya Shamsher Thapa	2047/3/25	Hotel de'l Annapura	74	
15th AGM	Mr. Udaya Shamsher Thapa	2048/3/21	Hotel Soaltee Oberoi	92	
16th AGM	Mr. Udaya Shamsher Thapa	2049/3/5	Hotel Soaltee Oberoi	116	Election
17th AGM	Mr. Padma Jyoti	2050/3/30	Hotel Blue Star	130	
18th AGM	Mr. Padma Jyoti	2051/4/7	Hotel Blue Star	147	Election
19th AGM	Mr. Padma Jyoti	2052/4/12	Hotel Blue Star	156	
20th AGM	Mr. Padma Jyoti	2053/4/25	Hotel Blue Star	154	Election
21st AGM	Mr. Kiran Vaidya	2054/5/31	Hotel Yak & Yeti	146	
22nd AGM	Mr. Kiran Vaidya	2055/5/19	Hotel Soaltee H.I.C.P.	191	Election
23th AGM	Mr. Srinivas Bir Singh	2056/6/14	Hotel Himalaya	200	

AGM	Presidents	Date	Venue	Membership	Main Activities
24th AGM	Mr. Srinivas Bir Singh	2057/4/27	Hotel Radisson	199	Election
25th AGM	Mr. Lok Manya Golchha	2058/6/23	Hotel Soaltee Crown Plaza	200	
26th AGM	Mr. Lok Manya Golchha	2059/6/6	Hotel Radisson	190	Election
27th AGM	Mr. Rohini Thapaliya	2060/11/3	Hotel Shanker	185	2nd Constitution amendment 2061
28th AGM	Mr. Rohini Thapaliya	2061/6/24	Hotel Yak & Yeti	187	Election
29th AGM	Mr. Hikmat Bahadur Mali	2062/5/24	Hotel Himalaya	195	-
30th AGM	Mr. Hikmat Bahadur Mali	2063/5/23	Hotel Radisson	154	Election
31st AGM	Mr. Sunil Khetan	2064/5/17	Hotel Radisson	172	-
32nd AGM	Mr. Sunil Khetan	2065/8/13	Hotel de'l Annapurna	176	Election
33rd AGM	Mr. Saurya Rana	2066/7/22	Hotel de'l Annapurna	180	-
34th AGM	Mr. Saurya Rana	2067/9/8	Hotel de'l Annapurna	325	Election
35th AGM	Mr. Saurabh Jyoti	2068/10/18	Hotel de'l Annapurna	325	-
36th AGM	Mr. Saurabh Jyoti	2070/3/12	Hotel de'l Annapurna	434	Election
37th AGM	Mr. Shekhar Golchha	2071/5/4	Hotel Soaltee Crown Plaza	415	3rd Constitution amendment 2071
38th/39th AGM	Mr. Shekhar Golchha	2072/6/8	Hotel Soaltee Crown Plaza	442	Election
40th AGM	Mr. Anjan Shrestha	2073/12/18	Hotel Yak & Yeti	415	-
41th AGM	Mr. Anjan Shrestha	2074/12/26	Hotel Soaltee Crown Plaza	964	Election
42th AGM	Mr. Shambhu Prasad Dahal	2075/09/27	Hotel Yak & Yeti	916	-
43th AGM	Mr. Shambhu Prasad Dahal	2076/09/04	Hotel Soaltee Crown Plaza	977	Election
44th AGM	Mr. Krishna Prasad Dulal	2077/12/21	Hotel Yak & Yeti	925	-
45th AGM	Mr. Krishna Prasad Dulal	2078/8/22	Hotel Soaltee Crown Plaza	3174	4th Constitution amendment 2077 5th Constitution amendment 2078 Election
46th AGM	Mr. Dhruva Thapa	2079/10/27	Hotel Yak & Yeti	3341	-
47th AGM	Dr. Dhruva Thapa	2080/09/20	Hotel Soaltee Crown Plaza	3330	Election

History of NADA Executive Committee

2032/6/10 – 2033/3/6	2033/3/6 – 2034/12/4	2034/12/4 – 2037/4/3	2037/4/3 – 2039/4/16	2039/4/16 – 2041/4/13	2041/4/13 – 2043/3/6
<p>PRESIDENT Mohan Gopal Khetan</p> <p>VICE PRESIDENT Umesh Chandra Jain Ahindra Bickram Pandey</p> <p>SECRETARY Mahendra Bir Singh</p> <p>JT. SECRETARY Franki Singh</p> <p>TREASURER Shiva Kumar Agrawal</p> <p>MEMBERS Vijaya Gajananda Viadya Hukam Chand Dugar Prem Sundar Tuladhar Raj Bhai Shrestha Prahlad Roy Agrawal Ishwar Prasad Goyal Nag Rajan Gauri Shankar More Shiva Pratap Gupta</p>	<p>PRESIDENT Mohan Gopal Khetan</p> <p>VICE PRESIDENT Umesh Chandra Jain Prahlad Roy Agrawal</p> <p>SECRETARY Mahendra Bir Singh</p> <p>JT. SECRETARY Prem Sundar Tuladhar</p> <p>TREASURER Shyam Bihari Sarraf</p> <p>MEMBERS Vijaya Gajananda Viadya Gauri Shankar More Franki Singh Shiva Kumar Agrawal Malchand Dugar Ishwar Prasad Goyal Dabal Kaji Tuladhar Deva Jyoti Yagya Ratna Kansakar</p>	<p>PRESIDENT Gauri Shankar More</p> <p>VICE PRESIDENT Umesh Chandra Jain Franki Singh</p> <p>SECRETARY Mahendra Bir Singh</p> <p>JT. SECRETARY Prem Sundar Tuladhar</p> <p>TREASURER Dabal Kaji Tuladhar</p> <p>TREASURER Shiva Nath Agrawal</p> <p>MEMBERS Mani Harsha Jyoti Shiva Kumar Agrawal Shiva Pratap Gupta Yagya Ratna Kansakar Nag Rajan Krishna Gopal Gupta</p>	<p>PRESIDENT Roop Jyoti</p> <p>VICE PRESIDENT R. S. Chaudhari Mahendra Bir Singh</p> <p>SECRETARY Prem Sundar Tuladhar</p> <p>JT. SECRETARY Yagya Ratna Kansakar</p> <p>TREASURER Dabal Kaji Tuladhar</p> <p>MEMBERS Umesh Chandra Jain Franki Singh Shiva Nath Agrawal Gopi Ram Ghiraiya Shiva Kumar Agrawal Shiva Pratap Gupta Kiran Vaidya Ghanashyam Ghiraiya Udaya Shamsher Thapa Ram Kumar Ghiraiya</p>	<p>PRESIDENT Roop Jyoti</p> <p>VICE PRESIDENT R. S. Chaudhari Mahendra Bir Singh</p> <p>SECRETARY Prem Sundar Tuladhar</p> <p>TREASURER Dabal Kaji Tuladhar</p> <p>MEMBERS Yagya Ratna Kansakar Udaya Shamsher Thapa Krishna Gopal Gupta Hari Kumar Rimal Arun Kumar Agrawal Jaya Singh Koithari</p>	<p>PRESIDENT Divakara Bikram Rana</p> <p>VICE PRESIDENT Hari Kumar Rimal</p> <p>GENERAL SECRETARY Yagya Ratna Kansakar</p> <p>TREASURER Arun Kumar Agrawal</p> <p>MEMBERS Mahendra Bir Singh Prem Sundar Tuladhar Dabal Kaji Tuladhar Krishna Gopal Gupta Jaya Singh Koithari Udaya Shamsher Thapa Man Mohan Singh Sethi</p>

2043/3/6 – 2046/2/20	2046/2/20 – 2049/3/6	2049/3/6 – 2051/4/17	2051/4/17 – 2063/4/25	2063/4/25 – 2055/5/19	2055/5/19 – 2057/4/27
PRESIDENT Divakara Bikram Rana	PRESIDENT Udaya Shamsher Thapa	PRESIDENT Padma Jyoti	PRESIDENT Padma Jyoti	PRESIDENT Kiran Vaidya	PRESIDENT Sri Niwas Bir Singh
VICE PRESIDENT Udaya Shamsher Thapa	VICE PRESIDENT Dabal Kaji Tuladhar	IMM. PAST PRESIDENT Udaya Shamsher Thapa	IMM. PAST PRESIDENT Udaya Shamsher Thapa	IMM. PAST PRESIDENT Padma Jyoti	IMM. PAST PRESIDENT Kiran Vaidya
GENERAL SECRETARY Yagyra Ratna Kansakar	GENERAL SECRETARY Yagyra Ratna Kansakar	VICE PRESIDENT Kiran Vaidya Ashok Berwal	1st VICE PRESIDENT Kiran Vaidya	1st VICE PRESIDENT Sri Niwas Bir Singh	1st VICE PRESIDENT Annapurna Ratna Kansakar
SECRETARY Prem Sundar Tuladhar	SECRETARY Prem Sundar Tuladhar	GENERAL SECRETARY Sri Niwas Bir Singh	2nd VICE PRESIDENT Ashok Berwal	2nd VICE PRESIDENT Ashok Berwal	2nd VICE PRESIDENT Suresh Kumar Shrestha
TREASURER Dabal Kaji Tuladhar	TREASURER Ram Kumar Ghiraiya	SECRETARY Bidyra Ratna Tuladhar	GENERAL SECRETARY Sri Niwas Bir Singh	GENERAL SECRETARY Annapurna Ratna Kansakar	GENERAL SECRETARY Jai Singh Kothari
MEMBERS Mahendra Bir Singh Arun Kumar Agrawal Harendra Bahadur Amatya Karnel Singh Chaudhari Ram Kumar Ghiraiya Bishnu Prasad Sharma	JT. TREASURER Satish Kumar More MEMBERS Harendra Bahadur Amatya Laxman Raj Joshi Sri Niwas Bir Singh Jai Singh Kothari Manoj Kumar Sethia	TREASURER Dabal Kaji Tuladhar JT. TREASURER Manoj Kumar Sethia MEMBERS Jai Singh Kothari Laxmi Shankar Nepali Bhawani Bhakta Joshi Sunil Khetan Annapurna Ratna Kansakar Kishore Ghimire	SECRETARY Jai Singh Kothari TREASURER Sunil Khetan JT. TREASURER Shesh Narayan Shrestha	SECRETARY Naveen Bir Singh TREASURER Sunil Khetan JT. TREASURER Shesh Narayan Shrestha	SECRETARY Naveen Bir Singh TREASURER Sunil Khetan JT. TREASURER Shesh Narayan Shrestha
	AUTOMOBILE DEALERS' CLUB EXECUTIVES SECRETARY Mahendra Bir Singh ASST. SECRETARY Bidyra Ratna Tuladhar		MEMBERS Laxmi Shankar Nepali Manoj Kumar Sethia Ganesh Man Shrestha Gautam Sayami Vijay Sagar Tuladhar Bindu Ratna Tuladhar Naveen Bir Singh	MEMBERS Laxmi Shankar Nepali Manoj Kumar Sethia Ganesh Man Shrestha Gautam Sayami Vijay Sagar Tuladhar Bindu Ratna Tuladhar Naveen Bir Singh	MEMBERS Vijay Sagar Tuladhar Manoj Kumar Sethia Bhairaja Shrestha Gopal Ghimire Bindu Ratna Tuladhar Prem Bahadur Khadka

2057/4/27 – 2059/6/6	2059/6/6 – 2061/6/24	2061/6/24 – 2063/5/23	2063/5/23 – 2065/8/13	2065/8/13 – 2067/9/8	2067/9/8 – 2070/3/12
PRESIDENT Lokmanya Golchha	PRESIDENT Rohini Thapaliya	PRESIDENT Hikmat Bahadur Mali	PRESIDENT Sunil Khetan	PRESIDENT Saurya Rana	PRESIDENT Saurabh Jyoti
IMM. PAST PRESIDENT Sri Niwas Bir Singh	IMM. PAST PRESIDENT Lokmanya Golchha	IMM. PAST PRESIDENT Rohini Thapaliya	IMM. PAST PRESIDENT Hikmat Bahadru Mali	IMM. PAST PRESIDENT Sunil Khetan	IMM. PAST PRESIDENT Saurya Rana
1st VICE PRESIDENT Rohini Thapaliya	1st VICE PRESIDENT Jai Singh Kothari	VICE PRESIDENT Cabinet Shrestha Yagyra Ratna Kansakar	VICE PRESIDENT Yagyra Ratna Kansakar Saurya Rana Mahendra Acharya Tara Giri	VICE PRESIDENT Bhairaja Shrestha Saurabh Jyoti Rajendra Kumar Bataju Ram Prasad Kandel	VICE PRESIDENT Shekhar Golchha Manoj Sethia Damu Adhikari Ram Prasad Kandel
2nd VICE PRESIDENT Purushottam Niraula	2nd VICE PRESIDENT Udhav Kaiki	VICE PRESIDENT Mahendra Acharya Bindu Kumar Thapa			
GENERAL SECRETARY Jai Singh Kothari	GENERAL SECRETARY Ashok Kumar Upreti	GENERAL SECRETARY Sunil Khetan	GENERAL SECRETARY Bhairaja Shrestha	GENERAL SECRETARY Manoj Sethia	GENERAL SECRETARY Deepak Thapa
SECRETARY Naveen Bir Singh	SECRETARY Cabinet Shrestha	SECRETARY Gautam K. Shrestha	SECRETARY Deepak Thapa	SECRETARY Deepak Thapa	SECRETARY Dev Kaji Shrestha
TREASURER Bhairaja Shrestha	TREASURER Bhairaja Shrestha	TREASURER Manoj Sethia	TREASURER Manoj Sethia	TREASURER Hira Lal Acharya	TREASURER Krishna Prasad Dulal
JT. TREASURER Bindu Ratna Tuladhar	JT. TREASURER Gopal Ghimire	JT. TREASURER Hira Lal Acharya	JT. TREASURER Hira Lal Acharya	JT. TREASURER Dipak Kaji Tuladhar	JT. TREASURER Shambhu P. Subedi
MEMBERS Sunil Khetan Moti Lal Dugar Siddhartha SJB Rana Ashok Kumar Upreti Gyan Prasad Karmacharya Cabinet Shrestha Hira Lal Acharya	MEMBERS Sunil Khetan Moti Lal Dugar Siddhartha SJB Rana Gyan Prasad Karmacharya Vishnu Kumar Agrawal Yagyra Ratna Kansakar	EXECUTIVE MEMBERS Bhairaja Shrestha Moti Lal Dugar Gagan Bir Singh Annapurna Ratna Kansakar Lok Harsa Shakya Saurya Rana Saurabh Jyoti Shekhar Golchha Suhrid Ghimire Deepak Thapa Nanda Kishore Shahi	EXECUTIVE MEMBERS Moti Lal Dugar Gautam K. Shrestha Lok Harsa Shakya Gagan Bir Singh Saurabh Jyoti Nanda Kishore Shahi Dipak Kaji Tuladhar Bindu Ratna Tuladhar Purendra Lochan Subedi Akash Golchha Arun Kumar Agrawal Cabinet Shrestha	EXECUTIVE MEMBERS Nanda Kishore Shahi Purendra Lochan Subedi Shekhar Golchha Bishnu Kumar Agrawal Rabindra Man Shrestha Gopi Krishna Neupane Shambhu P. Subedi Kailash Bhakta Rajbhandari Kedar Lamichhane Dev Kaji Shrestha Dilip Adhikari	EXECUTIVE MEMBERS Dipak Kaji Tuladhar Anjan Shrestha Shambhu Dalal Gopi Krishna Neupane Hira Lal Acharya Sanjay Kumar Khetan Nanda Kishore Shahi Kishor Bade Shrestha Kailash Bhakta Rajbhandari Plus Kumar Jajodia Suhrid Ghimire

2070/03/12 – 2072/6/8	2072/6/8 – 2074/4/26	2074/12/26 – 2076/9/4	2076/9/14 – 2078/8/23	2078/8/23 – 2080/9/20
<p>PRESIDENT Shekhar Golchha</p> <p>IMM. PAST PRESIDENT Saurabh Jyoti</p> <p>VICE PRESIDENT Manoj Sethia Anjan Shrestha Shiva Raj Giri Narayan Prasad Poudel</p> <p>GENERAL SECRETARY Gopi Krishna Neupane</p> <p>SECRETARY Dev Kaji Shrestha</p> <p>TREASURER Krishna Prasad Dulal</p> <p>JT. TREASURER Shambhu Prasad Dahal</p> <p>EXECUTIVE MEMBERS Deepak Thapa Hira Lal Acharya Nanda Kishore Shahi Kailash Brakta Rajbhandari Bishnu Kumar Agrawal Sanjay Kumar Khetan Dipak Kumar Acharya Sunil Rijal Dipak Kaji Tuladhari Pradip Man Pradhan Sahil Agrawal</p>	<p>PRESIDENT Anjan Shrestha</p> <p>IMM. PAST PRESIDENT Shekhar Golchha</p> <p>VICE PRESIDENT Shiva Raj Giri Dhruba Bdr. Thapa Shambhu Prasad Dahal Dev Kaji Shrestha</p> <p>GENERAL SECRETARY Krishna Prasad Dulal</p> <p>SECRETARY Dipak Kaji Tuladhari</p> <p>TREASURER Sunil Rijal</p> <p>JT. TREASURER Pradip Man Pradhan</p> <p>EXECUTIVE MEMBERS Bhim Lal Neure Narayan Pd. Kandel Akash Golchha Anup Baral Deepak Thapa Gopi Krishna Neupane Kapil Siwakoti Nanda Kishore Shahi Surentra K. Upreti Vikram Singhaniya Prakash Kapuri Shubhashish Thapaliya Suhrid Jyoti</p>	<p>PRESIDENT Shambhu Prasad Dahal</p> <p>IMM. PAST PRESIDENT Anjan Shrestha</p> <p>VICE PRESIDENT Dhruba Bdr. Thapa Narayan Pd. Kandel Krishna Prasad Dulal Prakash Kapuri</p> <p>GENERAL SECRETARY Sunil Rijal</p> <p>SECRETARY Anup Baral</p> <p>TREASURER Surentra K. Upreti</p> <p>JT. TREASURER Vikram Singhaniya</p> <p>EXECUTIVE MEMBERS Nawaraj Dallakoti Madhav Pd. Poudel Karan Kumar Chaudhary Abheek Jyoti Suraj Bhattacharai Deepak Agrawal Milan Babu Mallia Pankaj Agrawal Nanda Kishore Shahi Nilmami Pathak Nirakar Shrestha Akash Golchha Rejan Babu Shrestha</p>	<p>PRESIDENT Krishna Prasad Dulal</p> <p>IMM. PAST PRESIDENT Shambhu Prasad Dahal</p> <p>VICE PRESIDENT Subash Acharya Nawaraj Dallakoti Karan Kumar Chaudhary Akash Golchha</p> <p>GENERAL SECRETARY Sunil Rijal</p> <p>SECRETARY Anup Baral</p> <p>TREASURER Surentra K. Upreti</p> <p>JT. TREASURER Vikram Singhaniya</p> <p>EXECUTIVE MEMBERS Rishi Prasad Dhakal Dhruba Bdr. Thapa Rejan Babu Shrestha Abheek Jyoti Suraj Bhattacharai Deepak Agrawal Milan Babu Mallia Pankaj Agrawal Nilmami Pathak Nirakar Shrestha Prakash Kapuri Shubhashish Thapaliya Kapil Siwakoti</p>	<p>Anup Kumar Baral Abheek Jyoti Kapil Siwakoti Nilmami Pathak Pradep Man Pradhan Bardhan Basnet Gopal Bhattacharai Yamuna Shrestha Deepak Agrawal Abhimanyu Golchha Sohan Bahadur Shrestha</p> <p>PRESIDENT Dr. Dhruba Thapa</p> <p>IMM. PAST PRESIDENT Krishna Prasad Dulal</p> <p>VICE PRESIDENT (Province) Subash Acharya Mohan Babu Khaadka</p> <p>VICE PRESIDENT Rajan Babu Shrestha Sunil Rijal (1 Year) Nirakar Shrestha (1 Year)</p> <p>GENERAL SECRETARY Surentra K. Upreti</p> <p>SECRETARY Vikram Singhaniya</p> <p>TREASURER Milan Babu Mallia</p> <p>JT. TREASURER Pankaj Agrawal</p> <p>MEMBERS (Province) Ganesh Prasad Bhattacharai Tej Narayan Shah Sudesh Kumar Shrestha Bhadra Bhandari Puskar Raj Ojha</p> <p>MEMBER Nirakar Shrestha (1 Year) Sunil Rijal (1 Year) Akash Golchha Prakash Kapuri</p>

भौतिक पूर्वाधार तथा यातायात मन्त्रालय

यातायात व्यवस्था विभाग

आ.व. २०४६/४७ देखि २०७७/७८ सम्मका दर्ता भएका सवारी साधनहरूको विवरण

आ. व.	वत	मिनिबस/ मिनि ट्रक	क्रेन/डोजर/ एक्जाभेटर/लोडर/ रोलर/ट्रक/ ट्रिपर/ट्याङ्क/ कण्टेनर	कार/जिप टयाक्सी, स्माल टयाक्सी	पिक अप	माइक्रो	टेम्पो	मोटरसाईकल	ट्रयाक्टर, पावरट्रेक्टर	ई- रिक्सा	अन्य	आ.व.को जम्मा	आ.व. सम्मको कुल जम्मा
०४६/४७	३,९७८	२,०६४	६,४३२	२१,३४०	-	-	२,३४९	३४,४७६	४,४१७	-	१०२	७६,३७८	७६,३७८
०४७/४८	४४८	४३७	८३४	२,३४३	-	-	८४६	४,६९७	९६४	-	१,४४९	१३,१४९	८९,५२७
०४८/४९	४३१	४४४	१,४२४	२,६३७	-	-	१,२०७	९,३३६	१,४४२	-	४३४	१७,४६७	१०६,९९४
०४९/५०	६०६	१८४	१,४९१	२,२६६	-	-	६२	८,४१३	७४१	-	३८१	१४,२४४	१२१,२४९
०५०/५१	१,१६८	१२१	१,७४०	३,०४९	-	-	२१३	१०,४४०	१,३९६	-	३७२	१८,६०९	१३९,८५८
०५१/५२	८४०	८३	१,६२९	३,०४३	-	-	२४१	११,४०१	१,८१४	-	३४३	१९,४१४	१४९,२७२
०५२/५३	४८६	८२	१,१४१	३,९७४	-	-	११७	१२,३४७	२,१८३	-	४८	२०,४०८	१७९,६८०
०५३/५४	६०८	१७४	९०७	४,४२१	-	-	१८४	१४,७३९	१,२७८	-	३४२	२३,७६४	२०३,४४४
०५४/५५	८९९	१३०	१,२९१	४,१३९	-	-	३४४	१२,३०६	१,२६४	-	४१	२०,४२४	२२३,८७०
०५५/५६	८७२	१९	९७८	२,४०७	-	-	३८८	१७,०९०	२,२४८	-	३७	२४,१३९	२४८,००९
०५६/५७	४९४	१२२	८३९	३,६४७	-	-	७८९	१९,७४४	२,४४२	-	१०२	२८,२८०	२७६,२८९
०५७/५८	१,२०३	२४०	१,२७१	४,१४२	-	-	२३२	२९,२९१	३,४१९	-	७७	४०,९९४	३१७,२८४
०५८/५९	८६८	४७४	१,७९८	४,३७९	-	-	२४८	३६,११७	३,१८९	-	८६	४७,१६०	३६४,४४४
०५९/६०	४३२	२९८	१,२१२	२,९०६	४८१	२३२	१७	२९,४०४	२,४८४	-	४३	३७,६१०	४०२,०५४

**स्थानीय पूर्वाधार विभाग अन्तर्गत निर्माण भएको सडक
प्रादेशिक र स्थानीय सडक सञ्जालको प्रदेशगत सडकको वितरण (किलोमिटरमा)**

प्रदेश	धुलो/कच्ची	ग्रावेल	कालोपत्रे	जम्मा सडक	प्रदेशको अंश (प्रतिशत)	सडक घनत्व (कि.मी. प्रति वर्ग कि.मी)
कोशी प्रदेश	९,९२३	२,६७१	९०४	१३,४९८	२०.४३	०.५२
मधेश प्रदेश	२,७५९	२,९०५	३९६	६,०६०	९.१७	०.६३
बागमती प्रदेश	१२,१२२	२,८९७	१,४६१	१६,४८०	२४.९५	०.८१
गण्डकी प्रदेश	९,७१०	१,३१९	६९९	११,७२८	१७.७५	०.५५
लुम्बिनी प्रदेश	५,५२४	२,७६४	९६१	९,२४९	१४.००	०.४१
कर्णाली प्रदेश	३,१३३	२१४	९१	३,४३८	५.२१	०.१२
सुदूरपश्चिम प्रदेश	४,१४९	१,२३०	२२५	५,६०४	८.४९	०.२८
जम्मा	४७,३२०	१४,०००	४,७३७	६६,०५७	१००.००	०.४५

प्रादेशिक र स्थानीय सडक सञ्जालको सडक सतह अनुसार वितरण (किलोमिटरमा)

सडकको विवरण	२०७०।७१	२०७१।७२	२०७२।७३	२०७३।७४	२०७४।७५	२०७५।७६	२०७६।७७	२०७७।७८	२०७८।७९	२०७९।८०
धुलो / कच्ची	३७,४०२	३८,७६८	३८,९४०	४२,८४०	४३,१९०	४३,९५०	४५,६९३	४५,९५९	४६,५६२	४७,३२०
ग्रावेल	१२,३३६	१२,४२५	१२,५१३	१२,८३०	१३,१६०	१३,५६०	१३,४१६	१३,३९२	१३,६८९	१४,०००
कालोपत्रे	१,६९०	१,७८४	१,८५७	२,२६९	२,७३५	३,९६३	४,२१२	४,३४५	४,६०३	४,७३७
जम्मा	४१,४२८	५२,९७७	५३,३१०	५७,९३९	५९,०८५	६१,४७३	६३,३२१	६३,६९६	६४,८५४	६६,०५७

जम्मा सडक सञ्जाल मध्ये प्रादेशिक र स्थानीय सडकको विभाजन वितरण (किलोमिटरमा)

सडकको विवरण	कोशी प्रदेश	मधेश प्रदेश	बागमती प्रदेश	गण्डकी प्रदेश	लुम्बिनी प्रदेश	कर्णाली प्रदेश	सुदूरपश्चिम प्रदेश	जम्मा
प्रादेशिक सडक	६,४४६	३,३८१	६,६५५	४,४३५	६,३३४	१,१६७	४,१४६	३२,६०४
स्थानीय सडक	७,०५२	२,६७९	९,८२५	७,२९३	२,९१५	२,२७१	१,४१८	३३,४५३
जम्मा	१३,४९८	६,०६०	१६,४८०	११,७२८	९,२४९	३,४३८	५,६०४	६६,०५७

(नोट: विगतमा स्थानीय सडकको रूपमा रहेका जिल्ला सडकहरू प्रादेशिक सडकको रूपमा कायम भएको देखिएकाले प्रादेशिक सडकको लम्बाई बढ्न गएको।)

भौगोलिक क्षेत्र अनुसार स्थानीय सडक विस्तार (किलोमिटरमा)

भौगोलिक	प्रादेशिक सडक	स्थानीय सडक	जम्मा
हिमाल	५,०८८	५,३५९	१०,४४७
पहाड	१७,९९९	१८,३८४	३६,३८३
तराई	९,५१७	९,७१०	१९,२२७
जम्मा	३२,६०४	३३,४५३	६६,०५७

(नोट: विगतमा स्थानीय सडकको रूपमा रहेका जिल्ला सडकहरू प्रादेशिक सडकको रूपमा कायम भएको देखिएकाले प्रादेशिक सडकको लम्बाई बढ्न गएको।)

स्रोत: स्थानीय पूर्वाधार विभाग, पुल्चोक, ललितपुर, २०७९ फागुनसम्म

Road under Roads Department Comparative Chart of Strategic Road Network / National Highways Length Influenced Population and Density (1998 - 2020/21)

Year AD	Description	Length			Total	Influenced Population (no. per km)	Density km/100 sq.km
		BT	GR	ER			
1998	9 th (five year plan) 2054	2905.00	1656.00	179.00	4740.00	3901.08*	3.22
2000		2974.00	1649.00	171.00	4794.00	3857.13*	3.26
2002	10 th (five year plan) 2058	3028.74	1663.84	168.38	4860.96	4762.73**	3.30
2004		3494.73	883.51	614.49	4992.73	4636.23**	3.39
2006/07		4258.20	2061.7	3079.48	9399.38	2463.08**	6.39
2009/10		4952.11	2065.15	3817.76	10835.02	2136.72**	7.36
2011/12		5573.55	1888.49	4173.55	11635.58	2277.02***	7.91
2013/14		6368.98	1735.49	4389.47	12493.94	2120.59***	8.49
2015/16		6823.43	2044.22	4030.55	12898.20	2054.12***	8.76
2017/18		6979.33	2276.87	4191.42	13447.62	1970.20***	9.14
2020/21 ¹	National Highways	6836.45	1116.36	3226.12	11178.92	2370.04***	7.58

Notes

* = Population Census 1991

** = Population Census 2001

*** = Population Census 2011

1 2020/21 refers to only National Highways

Source: Department of Roads
Statistics of National Highway
SNH 2020-21

**Wishing all success to
NADA Automobiles
Association of Nepal
on their publication of
Automobile Trade
Directory 2024**



MRF TYRES EXCLUSIVE DEALER

MRF TYRE CENTRE

Main Road, Kalimati

Near Soaltee Mode

Kathmandu (Nepal)

Tel : 538 2113, 537 1281

Fax : 977-1-4287113

E-mail : akpktm@yahoo.com

tyrecentre151@gmail.com

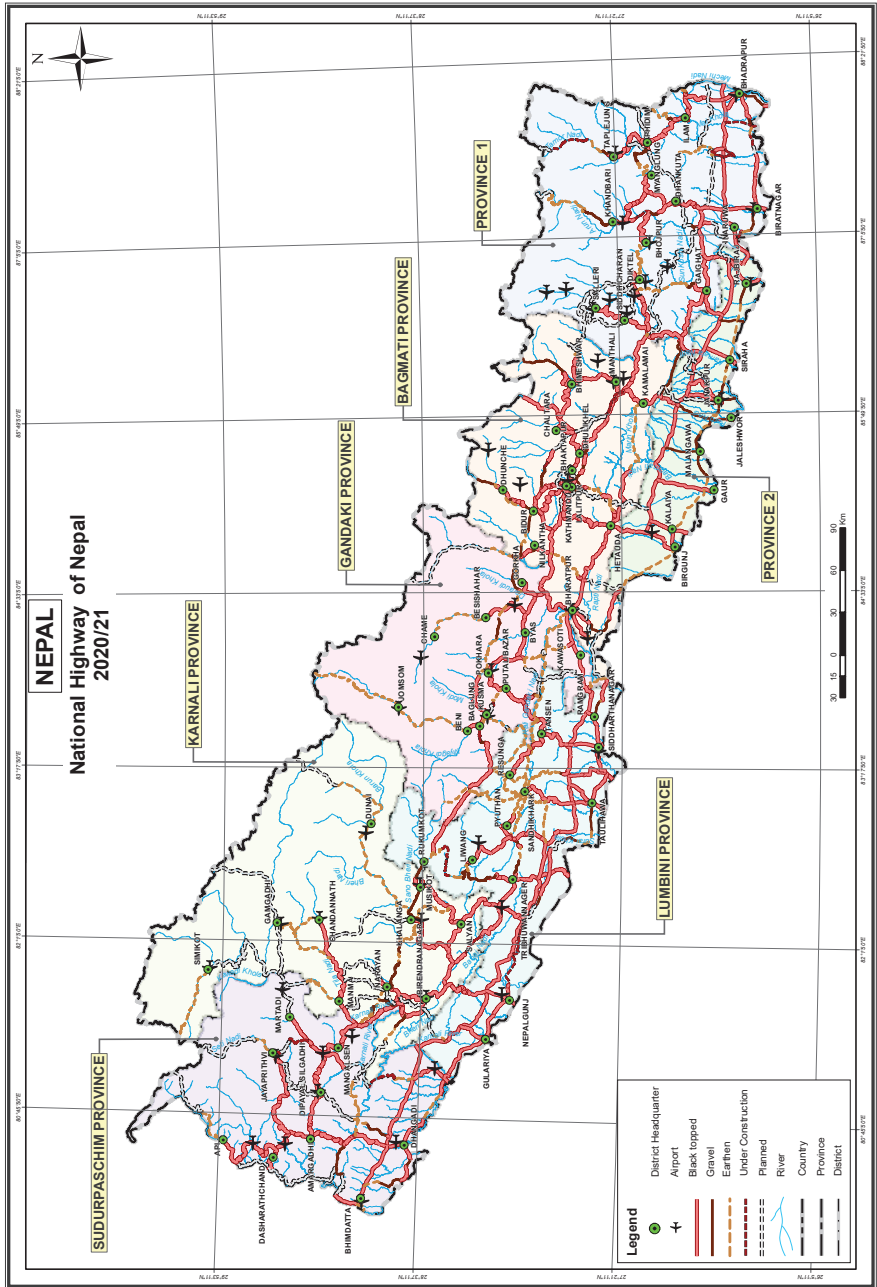

List of National Highways

S.No	National Highway No	National Highway Name	Listed Length (Km) ¹	Provinces						
				Province 1	Province 2	Bagmati	Gandaki	Lumbini	Karnali	Sudurpashchim
1	NH01	Existing East-West Highway	1,028	135	245	92	23	403		130
2	NH02	Kachana-Chandragadhi-Charali-Ilam-Phidim, Ganeschok-Taplejung-Olanchungola (Mechi Region)	352							
3	NH03	Pashupati Mid Hill Highway	1,787	525		270	360	65		262
4	NH04	Birtamod-Chandragadi-Bhadrapur-Mechi Pul	15	15						
5	NH05	Postal Highway	1,016	124	310	55	12	360		155
6	NH06	Chitara-Mughat-Majhar-Anarapurkanda-Ganeschok (Tamor Corridor)	135	135						
7	NH07	Pakai-Naya Koshupur-Rupnagar, Pakai-Nadaha Koshupul Chataru	66	48	18					
8	NH08	Rani-Birahagar-Iahar-Dharan-Dhanuka-Hile, Leguwaghat-Umlingtar-Khandbari-Numbathanka (Koshi Rajmarg)	320	320						
9	NH09	Baumdaugi-Shanlingar-Dharan-Chataru-Chaighat-Kalan Sindulimadi-Hatauda-Gaidakot-Rampur-Randi-Ridi-Bakot-Sandhikarka-Bjuwar-Silapuri-Surkhet-Baddichaur-Sahajpur-Budra-Jogbuda-Rupal (Madau Bhandari Rajmarg)	1,200	250		190	50	376		124
10	NH10	Deurali-Mudhe-Chainpur-Ehoralar	92	92						
11	NH11	Phikkai-Shreenu-Chabbise, Ilam	19	19						
12	NH12	Ghurmi-Chataru Udayapur	163	163						
13	NH13	Bardibas-Sindhuli-Khurkot-Dhulikhel (B.P. Rajmarg)	160		12	148				
14	NH14	Gaighat-Manuli Khola-Rupani-Rajraj-Chhimamasta Nur, Kunauli-Rajbiraj-Kanchanpur Barrier-Phattepur-Basaha Udayapur	100	40	60					
15	NH15	Gwariko-Lubhu-Lakumbhanyang-Kushadevi-Panauli-Dahalar	128			128				
16	NH16	Thadi-Bhagawanpur-Lahan, Kadmahachok-Gaighat-Mohure-Kharpa-Solu	144	111	33					
17	NH17	Naubise-Mugling-Pokhara (Pithvi Rajmarg)	173			83	90			
18	NH18	Baleju-Trishuli-Dhunge-Syaprubesi	65			65				
19	NH19	Ridi-Balkot-Hansipur-Pyuthan, Pyuthan-Surkhet Road	220						220	
20	NH20	Madar-Chauharwa, Mirchayis-Kalan-Ghurmi, Hilepani-Ohalidhunga-Salleri	163	161	32					
21	NH21	Sitapalla-Dharke	24			24				
22	NH22	Dhalkebar-Janakpur-Jalahi, Ghorghans-Nimchaure-Thalaghat-Akraghat	48		48					
23	NH23	Dikkel-Solu-Junbesi-Khanare-Jiribazar, Tamakoshi-Chankot-Khadichaur	291	108		183				
24	NH24	Lalaghat-Rambas (R.T.O. Road)-Bishmat-Bahumara-B.P. Rajmarg	29		29					
25	NH25	Dumre-Besishahar-Chame	108				108			
26	NH26	Jamunbas-Bateshwar-Shantipur-Kurtha-Janakpur	19		19					
27	NH27	Shilipati-Salyan-Kubhinde-Balajuwa Sangrahi	40						40	
28	NH28	Bhilmachol-Jaleswor-Bardibas, Khurkot-Mirithali-Tamakoshi-Singali-Lamagagar-Lapchegau	281		42	239				
29	NH29	Kanchanban-Janaki Medical College-Mithleshwar Sabalia-Siraha-Naktajji-Ramaxman Chowk-Healthpost, Mahendra Rajmarg	30		30					
30	NH30	Janakpur (Mujalya) Dhanushadham-Dharapani Ramayan Circuit, Tarapatti-Pathara-Ma. Ra. Ma. Pushpalpur	36		36					
31	NH31	Dolaighat-Chautara	25			25				
32	NH32	Nawalpur-Malangawa-Sonbarsa	30		30					

List of National Highways

S.No	National Highway No	National Highway Name	Listed Length (Km) †	Provinces					Karnali	Sudurpashchim
				Province 1	Province 2	Bagmati	Gandaki	Lumbini		
33	NH33	Nijgadh-Katmandu	76		10	66				
34	NH34	Katmandu-Dhulikhel-Dolaghat-Khadichaur-Kodan (Aniko Rajmarg)	112			112				
35	NH35	Pluhawa Marnat - Kaleya - Marhithwa	25		25					
36	NH36	Chandramigaur-Gaur	45		45					
37	NH37	Helauda-Bagnati-Tiabhairav-Bhatespath-Ekamtakuna (Kanti Rajpath)	86			86				
38	NH38	Katmandu Outer Ringroad	68			68				
39	NH39	Katmandu Ringroad	27			27				
40	NH40	Samakhushi-Tokta-Gurje-Bidur	26			26				
41	NH41	Sisiya-Pathiyala, Helauda-Bhaise-Palung-Naubise-Katmandu (Tribhuvan Rajpath)	155		28	127				
42	NH42	Thor-Bhandara-Malekhu, Gatchi-Tishuli-Betarwail-Malung-Syaprubesi-Rasuwegadhi	197			197				
43	NH43	Malekhu-Dhading-Salyantar	57			57				
44	NH44	Thor-Bharatpur-Mugling, Aambukharieni-Gorkha-Ghyampesal, Aarughat-Sirdibas-Rolla	300			105	195			
45	NH45	Khairmitar Bhmad Kawasol	106				106			
46	NH46	Bhumahi-Parasi	9				9			
47	NH47	Belahya-Bhairahawa-Buwal-Bartlung-Ramdi-Syangja-Pokhara (Siddharth Rajmarg)	184				99	85		
48	NH48	Tansen-Ridi-Koria	254				254			
49	NH49	Bartung Tansen Ridi Wamtaksar Kharwang	98				18	80		
50	NH50	Jipur-Faulhawa-Khunuwa	30				30			
51	NH51	Taulhawa-Gorusinge-Sandhikharka	83				83			
52	NH52	Kakarhawa(B)-Rudrapur, Sajlhandi-Sandhikhark-Devasthan, Burtibaang-Dhorpalan	222			200	22	200		
53	NH53	Bhulabang Liwang Rolpa Madichaur Darbot	130					130		
54	NH54	Kollabas-Lamahi, Arjunktologau-Ghorahi-Holeri-Gharigaun-Thawang-Lukum (Sahid Marg)	211					211		
55	NH55	Amelya-Tulpaur-Shitajhi-Thamare-Musikot	169					40	129	
56	NH56	Thamare-Chaurjhar-Jajarkot Khaalanga-Jumla Kudari-Mugu Rara (Rara Rajmarg)	283						283	
57	NH57	Chinchu-Kudu-Jajarkot -Dunai-Dhor-Tripke-Marim (Bheri Corridor)	317						317	
58	NH58	Jamunabe-Nepalgunj-Kohalpur-Surkhet-Khulalu-Hilea (Karnali Rajmarg)	538					69	469	
59	NH59	Muriya (B)-Gulalya-Bhurgau-Telpani-Surkhet-Mathilio Dungseshwor-Bank-Bayuli Nagma	154					50	104	
60	NH60	Surkhet-Dalekh-Mahabulekh-Gajje, Nagma-Gamgadhi-Nakchegnia	302						302	
61	NH61	Surkhet Tallo Durdeshwor-Saakhanaba-Dullu-Pipalkot-Khulalu-Khanma-Jumla Sadak	168						168	
62	NH62	Khakraula-Tkapur-Lamki-Lodeghat-Bayalpatra, Sapthabagar-Champur	228						228	
63	NH63	Sapthabagar-Martadi-Kotli	111							111
64	NH64	Rhoope-Champur (Bairharg)	108							108
65	NH65	Khutya-Dipayal-Champur-Jrathanyang	296							296
66	NH66	Diangadhi-Sinjapur-Budar-Syaula, Satbjaji-Thakoti-Darchula-Tinkar	350							350
67	NH67	Chandani-Bhimdatta-Bramhadew-Pancheswar-Juleghat	201							201

List of National Highways

S.No	National Highway No	National Highway Name	Listed Length (Km) ¹	Provinces							
				Province 1	Province 2	Bagmati	Gandaki	Lumbini	Karnali	Sudurpashchim	
68	NH68	Bhimad-Ranpur-Milyal-Arung Khola	80				40	40			
69	NH69	Jagat Bhanjyang-Wardaitaman-Keware Bhanjyang-Barikuna-Kishan-Chapakot-Gajajkot Sadak, Syangja	42					42			
70	NH70	Seti Dovan- Wejang- Pandhmu-Aaruchaur Ghanie Deurali, Syangja	46					46			
71	NH71	Bhaluwang-Nuwakot-Khandaha-Kharwang	170					170			
72	NH72	Dumkibas-Bagaban Triveni	23				23				
73	NH73	Surunga-Shamamat-Tangandubbe-L asungani, Jhapa	25	25							
74	NH74	Ilam (Bijplate)Maipokhari-Sandakpur, Ilam	50	50							
75	NH75	Swarna sagarmatha Ringroad (Okhaldhunga-Solu-Salleri-Khuleang-Dikta-Okhaldhunga)	135	135							
76	NH76	Damak-Chisapani-Rabi	44	44							
77	NH77	Bharatpur Mahanagarjya Brihat Chakrapath	105		105						
78	NH78	Damak Na Pa, Chakrapath	100	100							
79	NH79	Godar (Dhanusha) Chisapani-Mainawali-Kalapani-Dudhauri, Sindhuli	20	20							
80	NH80	Mahendra Rajmarg Basapurchowk (Siraha)B.P. Cancer Hospital-Belset-Katari, Udayapur	30		30						
Total			14,913	2,952	1,072	2,508	1,400	2,709	2,307	1,965	

Notes

¹ The Listed length is based on the length provided in the Cabinet Decision approved on 2076/02/06 BS (2019/09/19 AD)

Source: Department of Roads
 Statistics of National Highway
 SNH 2020-21

**Total NH Length, Influenced Population and Area
in Provinces & Districts**

F.Y. 2020-21

SN	District/Zone/Region	Total Population (2011)	Total Area (Km ²)	Total Road Length (Km)	Population Influenced per Km. Road (Nos.)	Road Density (Km/100 Km ²)
Province 1						
1	Taplejung	127,461	3,646	68.50	1,860.74	1.88
2	Sankhuwasabha	158,742	3,480	231.50	685.71	6.65
3	Solukhumbu	105,886	3,312	37.00	2,861.78	1.12
4	Okhaldhunga	147,984	1,074	75.68	1,955.39	7.05
5	Khotang	206,312	1,591	190.00	1,085.85	11.94
6	Bhojpur	182,459	1,507	107.00	1,705.22	7.10
7	Dhankuta	163,412	892	91.56	1,784.75	10.26
8	Terhathum	101,577	679	125.07	812.16	18.42
9	Panchthar	191,817	1,241	111.08	1,726.84	8.95
10	Ilam	290,254	1,703	190.21	1,525.97	11.17
11	Jhapa	812,650	1,606	161.97	5,017.23	10.09
12	Morang	965,370	1,855	101.48	9,512.91	5.47
13	Sunsari	763,487	1,257	145.16	5,259.62	11.55
14	Udayapur	317,532	2,063	256.65	1,237.22	12.44
Total in Province 1		4,534,943	25,906	1,892.86	2,395.81	7.31
Province 2						
15	Saptari	639,284	1,363	141.73	4,510.58	10.40
16	Siraha	637,328	1,188	127.85	4,984.97	10.76
17	Dhanusha	754,777	1,180	137.53	5,488.09	11.66
18	Mahottari	627,580	1,002	110.68	5,670.22	11.05
19	Sarlahi	769,729	1,259	102.76	7,490.55	8.16
20	Rautahat	686,722	1,126	89.40	7,681.45	7.94
21	Bara	687,708	1,190	123.16	5,583.86	10.35
22	Parsa	601,017	1,353	78.80	7,627.12	5.82
Total in Province 2		5,404,145	9,661	911.91	5,926.18	9.44
Bagmati Province						
23	Dolakha	186,557	2,191	222.16	839.73	10.14
24	Sindhupalchok	287,798	2,542	115.89	2,483.37	4.56
25	Rasuwa	43,300	1,544	104.93	412.66	6.80
26	Dhading	336,067	1,926	229.98	1,461.29	11.94
27	Nuwakot	277,471	1,121	160.61	1,727.61	14.33
28	Kathmandu	1,744,240	395	77.51	22,503.42	19.62
29	Bhaktapur	304,651	119	14.12	21,575.85	11.87
30	Lalitpur	468,132	385	88.97	5,261.68	23.11
31	Kabhrepalanchok	381,937	1,396	106.90	3,572.84	7.66
32	Ramechhap	202,646	1,546	34.36	5,897.73	2.22
33	Sindhuli	296,192	2,491	280.42	1,056.24	11.26
34	Makawanpur	420,477	2,426	239.57	1,755.13	9.88
35	Chitawan	579,984	2,218	217.21	2,670.19	9.79
Total in Bagmati Province		5,529,452	20,300	1,892.63	2,921.57	9.32

SN	District/Zone/Region	Total Population (2011)	Total Area (Km ²)	Total Road Length (Km)	Population Influenced per Km. Road (Nos.)	Road Density (Km/100 Km ²)
Gandaki Province						
36	Gorkha	271,061	3,610	126.19	2,148.04	3.50
37	Manang	6,538	2,246	30.00	217.93	1.34
38	Mustang	13,452	3,573	168.00	80.07	4.70
39	Myagdi	113,641	2,297	34.00	3,342.38	1.48
40	Kaski	492,098	2,017	113.67	4,329.18	5.64
41	Lamjung	167,724	1,692	94.17	1,781.08	5.57
42	Tanahu	323,288	1,546	148.11	2,182.76	9.58
43	Nawalparasi East	311,604	1,409	225.61	1,381.16	16.01
44	Syangja	289,148	1,164	126.20	2,291.19	10.84
45	Parbat	146,590	494	42.08	3,483.60	8.52
46	Baglung	268,613	1,784	198.33	1,354.37	11.12
Total in Gandaki Province		2,403,757	21,832	1,306.36	1,840.04	5.98
Lumbini Province						
47	Rukum East	53,184	1,664	84.00	633.14	5.05
48	Rolpa	224,506	1,879	148.41	1,512.74	7.90
49	Pyuthan	228,102	1,309	201.08	1,134.38	15.36
50	Gulmi	280,160	1,149	244.97	1,143.64	21.32
51	Arghakhanchi	197,632	1,193	379.00	521.46	31.77
52	Palpa	261,180	1,373	198.68	1,314.58	14.47
53	Nawalparasi West	331,904	752	71.32	4,653.73	9.48
54	Rupandehi	880,196	1,360	157.44	5,590.68	11.58
55	Kapilbastu	571,936	1,738	190.78	2,997.88	10.98
56	Dang	552,583	2,955	354.27	1,559.78	11.99
57	Banke	491,313	2,337	156.29	3,143.60	6.69
58	Bardiya	426,576	2,025	193.41	2,205.55	9.55
Total in Lumbini Province		4,499,272	19,734	2,379.65	1,890.73	12.06
Karnali Province						
59	Dolpa	36,700	7,889	107.26	342.16	1.36
60	Mugu	55,286	3,535	27.11	2,039.32	0.77
61	Humla	50,858	5,655	90.00	565.09	1.59
62	Jumla	108,921	2,531	125.76	866.10	4.97
63	Kalikot	136,948	1,741	101.90	1,343.95	5.85
64	Dailekh	261,770	1,502	281.81	928.90	18.76
65	Jajarkot	171,304	2,230	197.44	867.63	8.85
66	Rukum West	155,383	1,213	111.13	1,398.21	9.16
67	Salyan	242,444	1,462	179.50	1,350.66	12.28
68	Surkhet	350,804	2,451	219.28	1,599.80	8.95
Total in Karnali Province		1,570,418	30,209	1,441.19	1,089.67	4.77
Sudurpashchim Province						
69	Bajura	134,912	2,188	50.00	2,698.24	2.29
70	Bajhang	195,159	3,422	108.46	1,799.36	3.17
71	Darchula	133,274	2,657	134.42	991.47	5.06
72	Baitadi	250,898	1,519	171.61	1,462.02	11.30
73	Dadeldhura	142,094	1,538	107.97	1,316.05	7.02
74	Doti	211,746	2,025	168.43	1,257.18	8.32
75	Achham	257,477	1,680	151.08	1,704.24	8.99
76	Kailali	775,709	3,235	325.06	2,386.36	10.05
77	Kanchanpur	451,248	1,610	137.29	3,286.82	8.53
Total in Sudurpashchim Province		2,552,517	19,874	1,354.32	1,884.72	6.81
Total of Nepal		26,494,504	147,516	11,178.92	2,370.04	7.58

Source: Department of Roads

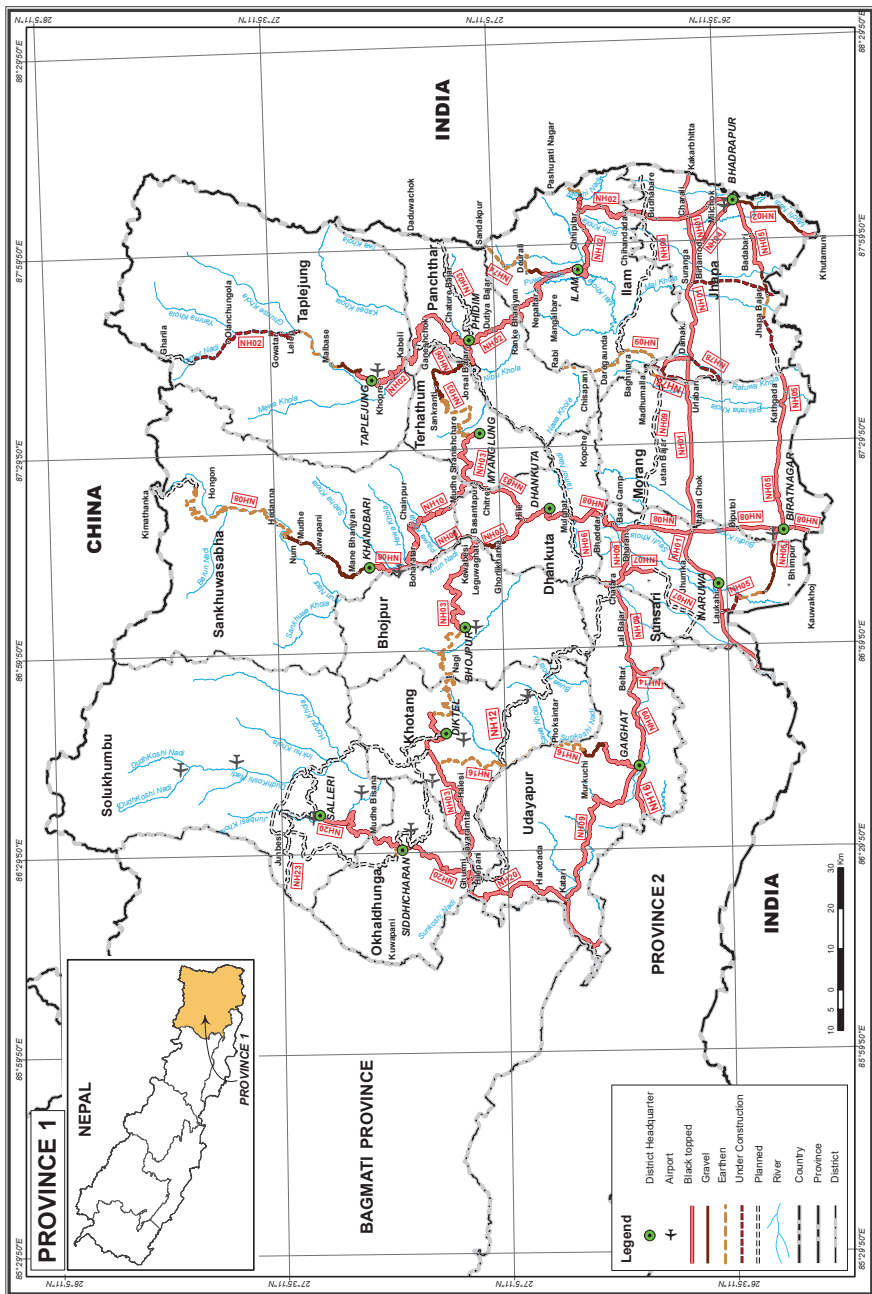

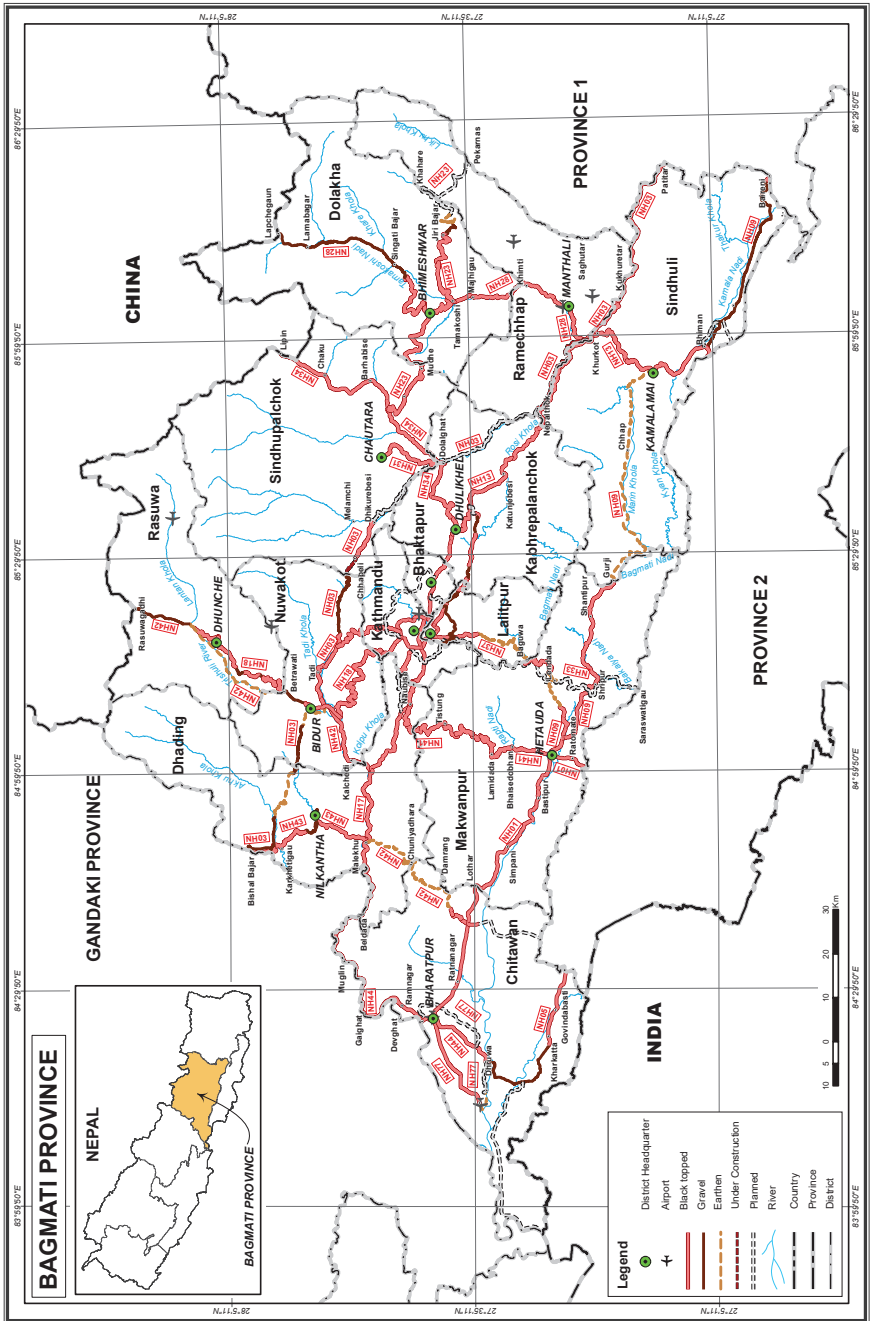

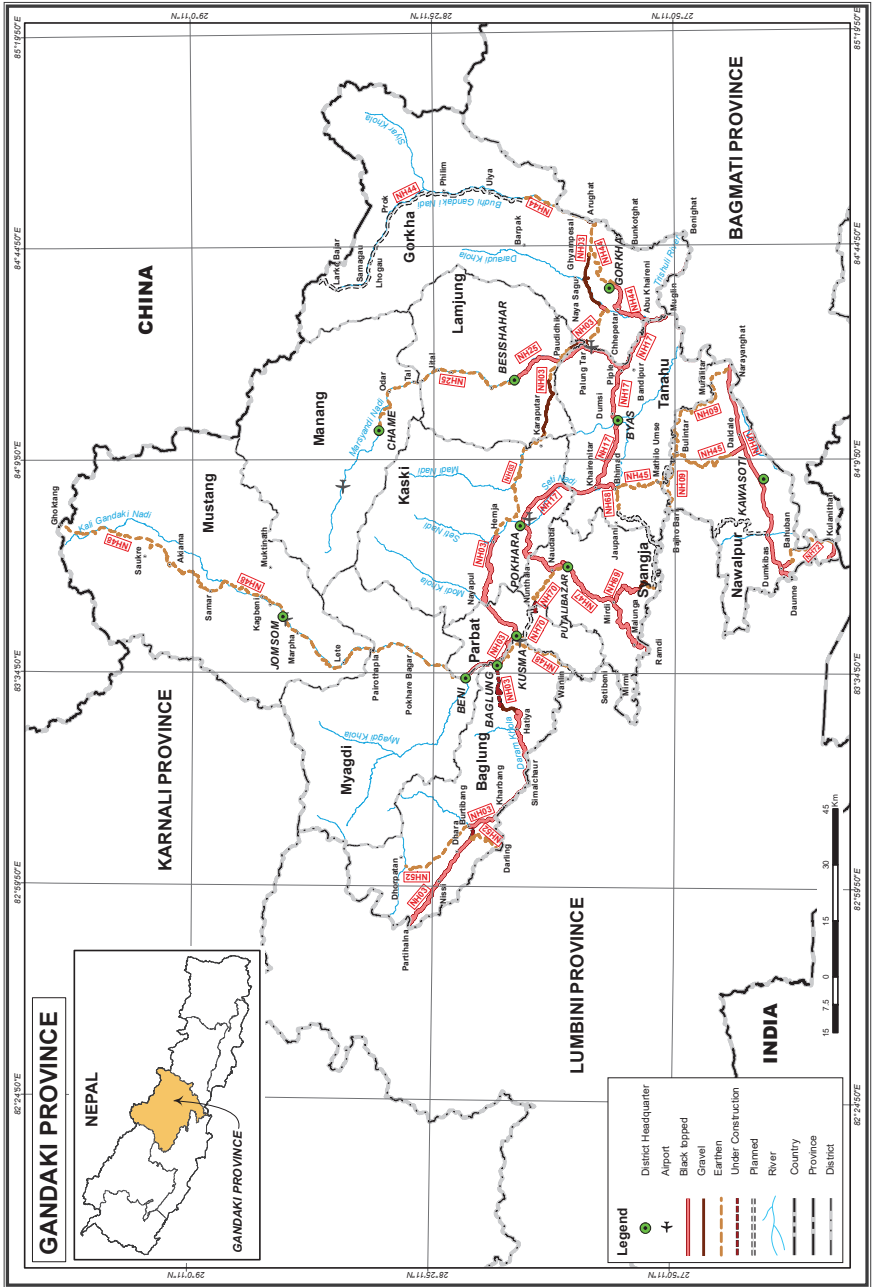

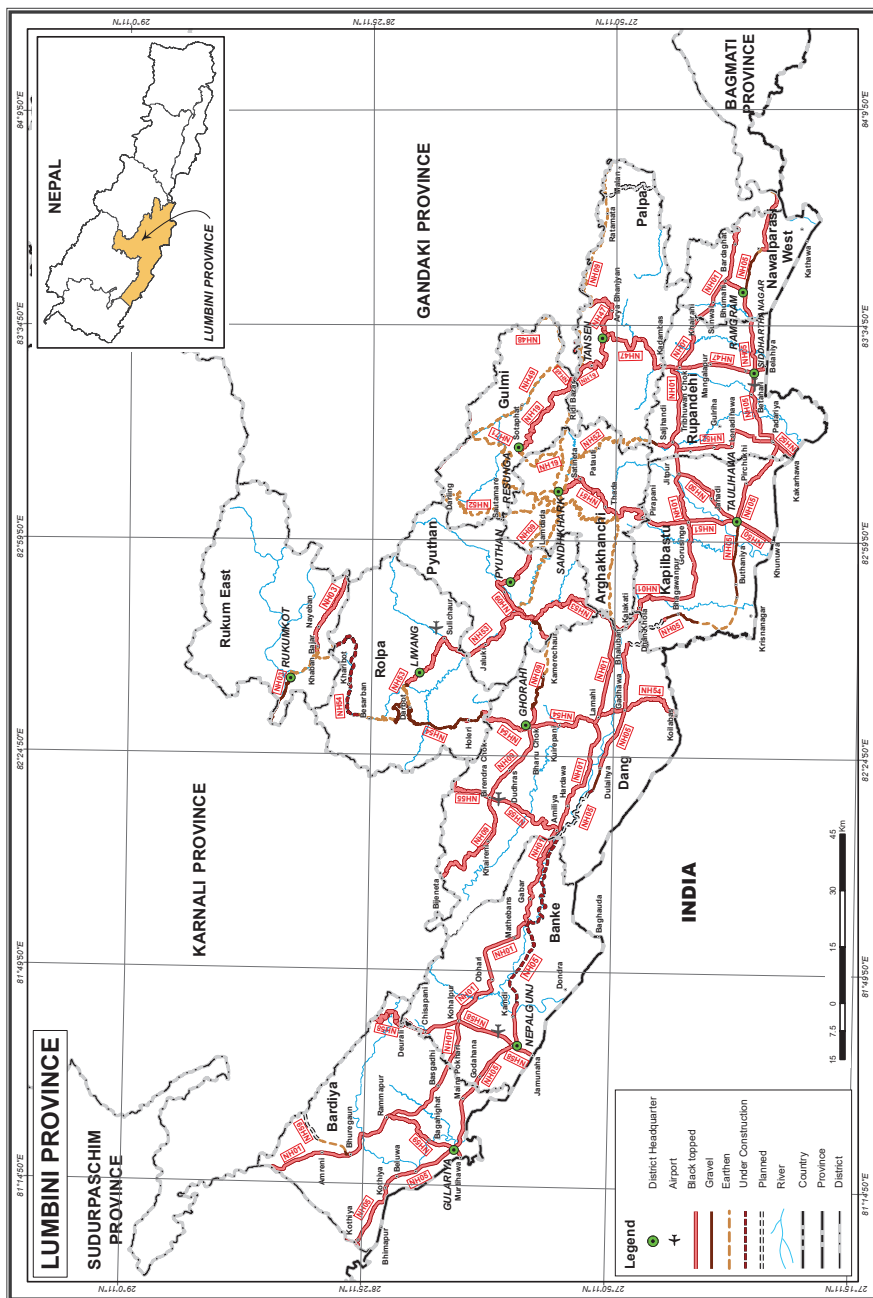

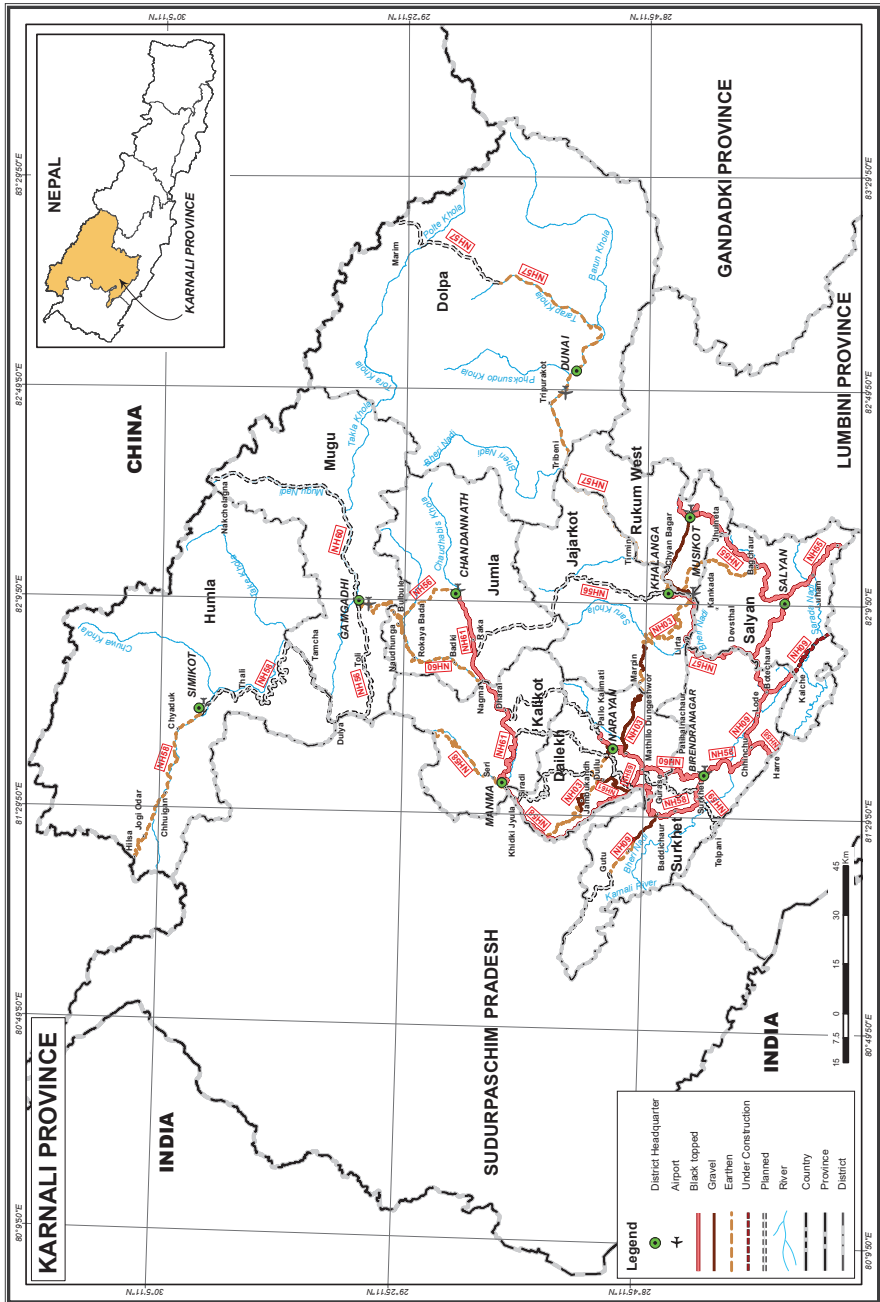

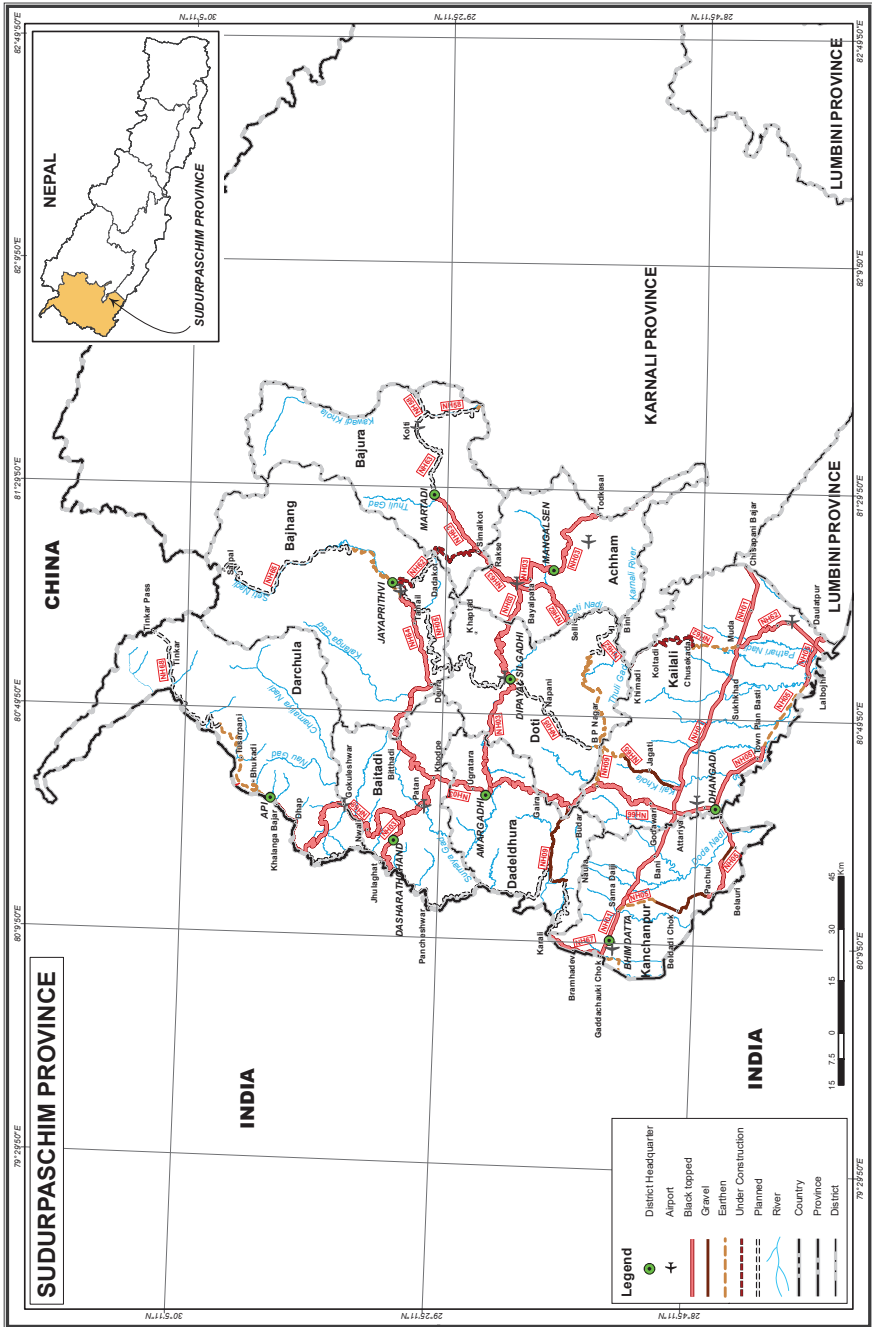

**Congratulations to all members
of
NADA Automobiles
Association of Nepal
on the publication of
Automobile Trade Directory
2024**

From
Swayambhu & Sachin Raj Shakya

SWAYAMBHU GARRAGE

Swayambhu, Ring Road
Kathmandu, Nepal

Tel: 5372329, Fax: 5377234

E-mail: swayambhu.garrage@gmail.com

(MECHANIC WANTED)

**Please contact us for Automobile Servicing, General
Maintenance, Denting & Painting, Diagnostic Scanning**

Road Distance of District Headquarters from Kathmandu
[via- NH17 Prithivi highway]
(in Kilometer)

FY 2020/21

SN.	District Headquarter	District	Length	SN.	District Headquarter	District	Length
1	Taplejung*	Taplejung	835.30	38	Beni	Myagdi	288.55
2	Siddhicharan*	Okhaldhunga	507.79	39	Pokhara	Kaski	198.55
3	Dhankuta*	Dhankuta	594.20	40	Besishahar	Lamjung	175.54
4	Myanglung*	Terhathum	655.12	41	Byas	Tanahu	42.00
5	Phidim*	Panchthar	748.80	42	Kawasoti	Nawalparasi East	179.50
6	Ilam*	Ilam	681.88	43	Putalibazar	Syangja	235.67
7	Bhadrapur*	Jhapa	612.72	44	Kusma	Parbat	251.55
8	Biratnagar	Morang	548.77	45	Baglung	Baglung	271.13
9	Inaruwa*	Sunsari	507.91	46	Rukumkot	Rukum East	510.86
10	Gaighat*	Udayapur	453.25	47	Libang	Rolpa	467.09
11	Rajbiraj*	Saptari	457.23	48	Pyuthan	Pyuthan	427.73
12	Siraha*	Siraha	417.15	49	Resunga(via Butwal)	Gulmi	375.06
13	Janakpur*	Dhanusa	381.82	50	Sandhikhark	Arghakhanchi	374.87
14	Jaleswor*	Mahottari	397.76	51	Tansen(via Butwal)	Palpa	299.47
15	Malangawa*	Sarlahi	344.16	52	Ramgram	Nawalparasi West	245.85
16	Gaur*	Rautahat	334.61	53	Siddharthanagar	Rupandehi	278.41
17	Kalैया*	Bara	283.55	54	Kapilvastu	Kapilbastu	309.14
18	Birgunj*	Parsa	276.12	55	Tribhuvannager	Dang	409.23
19	Kamalamai*	Sindhuli	387.00	56	Nepalgunj	Banke	510.07
20	Hetauda*	Makwanpur	221.01	57	Gulariya	Bardiya	543.40
21	Khandbari	Sankhuwasabha	685.20	58	Gamgadhi	Mugu	893.80
22	Salleri	Solukhumbu	565.69	59	Chandannath	Jumla	817.80
23	Diktel	Khotang	704.51	60	Manma	Kailkot	738.80
24	Bhojpur	Bhojpur	794.51	61	Narayan	Dailekh	647.41
25	Bhimeshwar	Dolakha	131.72	62	Khalanga	Jajarkot	662.01
26	Chautara	Sindhupalchok	84.21	63	Musikot	Rukum West	571.86
27	Dhunche	Rasuwa	118.26	64	Salyan	Salyan	495.66
28	Nilkantha	Dhading	85.16	65	Birendranagar	Surkhet	580.41
29	Bidur	Nuwakot	66.85	66	Martadi	Bajura	972.93
30	Bhaktapur(Suryabinayak)	Bhaktapur	13.37	67	Jayaprithvi	Bajhang	903.48
31	Lalitpur	Lalitpur	3.00	68	Api	Darchula	960.86
32	Dhulikhel	Kavrepalanchok	27.21	69	Dasharathchand	Baitadi	854.53
33	Manthali	Ramechhap	188.92	70	Amargadhi	Dadeldhura	769.72
34	Bharatpur	Chitawan	146.28	71	Dipayal Silgadhi	Doti	832.66
35	Gorkha	Gorkha	140.48	72	Mangalsen	Achham	938.16
36	Chame	Manang	240.54	73	Dhangadi	Kailali	664.42
37	Jomsom	Mustang	368.55	74	Bhimdatta	Kanchanpur	692.31

Source: Department of Roads

अनुसूची-३

(दफा ३ संग सम्बन्धित **अन्तशुल्क दरबन्दी भा.व. २०६०-६१**)
सवारी तथा ढुवानीका साधनहरूमा लाग्ने अन्तशुल्क महसुल

शीर्षक	उपशीर्षक	वस्तु वा सेवाको विवरण	अन्तशुल्क दर अन्यथा उल्लेख भएकोमा बाहेक
८७.०२		ड्राइभर समेत १० वा सो भन्दा बढी यात्रुहरु बोक्ने मोटर गाडीहरु	
		कम्प्रेसन - इग्निसन इन्टरनल कम्बसन पिप्टोन इन्जिन (डिजेल वा अर्ध डिजेल) भएको	
	८७०२.१०.१०	- बसहरु (२५ सिट र सो भन्दा बढीको)	मोल प्रतिशत ५
	८७०२.१०.२०	- मिनिबसहरु (१५ देखि २५ सम्म सीट भएको)	मोल प्रतिशत ३५
	८७०२.१०.३०	- माइक्रो बसहरु (११ देखि १४ सम्म सीट भएको)	मोल प्रतिशत ५५
		- जीप, कार र भ्यानहरु	
	८७०२.१०.४१	-अन एसेम्बल अवस्थाका	मोल प्रतिशत ६०
	८७०२.१०.४९	- अन्य	मोल प्रतिशत ६०
		कम्प्रेसन इग्निसन इन्टरनल कम्बसन पिप्टोन इन्जिन (डिजेल वा अर्ध डिजेल) र धक्का दिने विद्युतीय मोटर दुवै भएको	
	८७०२.२०.१०	- बसहरु (२५ भन्दा बढी सीट भएको)	मोल प्रतिशत ५
	८७०२.२०.२०	- मिनिबसहरु (१५ देखि २५ सम्म सीट भएको)	मोल प्रतिशत ३५
	८७०२.२०.३०	- माइक्रो बसहरु (११ देखि १४ सम्म सीट भएको)	मोल प्रतिशत ४०
		- जीप, कार र भ्यानहरु	
	८७०२.२०.४१	-अन एसेम्बल अवस्थाका	मोल प्रतिशत ४०
	८७०२.२०.४९	- अन्य	मोल प्रतिशत ४०
		स्पार्क इग्निसन इन्टरनल कम्बसन पिप्टोन इन्जिन र धक्का दिने विद्युतीय मोटर दुवै भएको	

	८७०२.३०.१०	-बसहरु (२५ भन्दा बढी सीट भएको)	मोल प्रतिशत ५
	८७०२.३०.२०	- मिनिबसहरु (१५ देखि २५ सम्म सीट भएको)	मोल प्रतिशत ३५
	८७०२.३०.३०	- माइक्रो बसहरु (११ देखि १४ सम्म सीट भएको)	मोल प्रतिशत ४०
		- जीप, कार र भ्यानहरु	
	८७०२.३०.४१	- अन एसेम्बल अवस्थाका	मोल प्रतिशत ४०
	८७०२.३०.४९	- अन्य	मोल प्रतिशत ४०
		- अन्य	
	८७०२.९०.१०	-बसहरु (२५ भन्दा बढी सीट भएको)	मोल प्रतिशत ५
	८७०२.९०.२०	- मिनी बसहरु (१५ देखि २५ सम्म सीट भएको)	मोल प्रतिशत ३५
	८७०२.९०.३०	- माइक्रोबसहरु (११ देखि १४ सम्म सीट भएको)	मोल प्रतिशत ५५
	८७०२.९०.४१	जीप कार र भ्यानहरु - अन एसेम्बल अवस्थाका	मोल प्रतिशत ६०
	८७०२.९०.४९	- अन्य	मोल प्रतिशत ६०
८७.०३		मूलतः मानिसको यातायातको लागि बनेका मोटर कारहरु र अन्य मोटर गाडीहरु र अन्य मोटर गाडीहरु (शीर्षक ८७.०२ बाहेकका), स्टेसन वागेन र रेसिड कार समेत	
		- मूलतः हिउमा यात्रा गर्नका लागि बनेका गाडीहरु गल्फ कार र यस्तै गाडीहरु	
	८७०३.१०.१०	- मूलतः हिउँमा यात्रा गर्नका लागि बनेका गाडीहरु	मोल प्रतिशत ६०
	८७०३.१०.९०	- अन्य	मोल प्रतिशत ६०
		अन्य गाडीहरु, स्पार्क इग्निशन इन्टर नल कम्बसन पिस्टोन इन्जिन भएका	
		- सिलिण्डर क्षमता १००० सी.सी. ननाघेको	
		- तीन पांग्रे गाडीहरु (अटोरिक्सा)	
	८७०३.२१.११	- अन एसेम्बल अवस्थाका	मोल प्रतिशत ५५

	८७०३.२१.१९	- अन्य	मोल प्रतिशत ५५
		- अन्य	
	८७०३.२१.११	- अन एसेम्बल अवस्थाका	मोल प्रतिशत ६०
	८७०३.२१.१९	- अन्य	मोल प्रतिशत ६०
		- सिलिण्डर क्षमता १,००० सी. सी. नाघेको तर १,५०० सी.सी. ननाघेको	
	८७०३.२२.१०	- अन एसेम्बल अवस्थाका	मोल प्रतिशत ६५
	८७०३.२२.१०	- अन्य	मोल प्रतिशत ६५
		- सिलिण्डर क्षमता १,५०० सी.सी. नाघेको तर ३,००० सी.सी. ननाघेको	
		- सिलिण्डर क्षमता १,५०० सी.सी. नाघेको तर २,००० सी.सी. ननाघेको	
	८७०३.२३.११	- अन एसेम्बल अवस्थाका	मोल प्रतिशत ७५
	८७०३.२३.१९	- अन्य	मोल प्रतिशत ७५
		- सिलिण्डर क्षमता २,००० सी.सी. नाघेको तर २,५०० सी.सी. ननाघेको	
	८७०३.२३.२१	- अन एसेम्बल अवस्थाका	मोल प्रतिशत ८५
	८७०३.२३.२९	- अन्य	मोल प्रतिशत ८५
		- सिलिण्डर क्षमता २,५०० सी.सी. नाघेको तर ३,००० सी.सी. ननाघेको	
	८७०३.२३.३१	- अन एसेम्बल अवस्थाका	मोल प्रतिशत ९५
	८७०३.२३.३९	- अन्य	मोल प्रतिशत ९५
		- सिलिण्डर क्षमता ३,००० सी.सी. नाघेको	
	८७०३.२४.१०	-अन एसेम्बल अवस्थाका	मोल प्रतिशत १०५
	८७०३.२४.१०	- अन्य	मोल प्रतिशत १०५
		- अन्य गाडीहरु कम्प्रेसन इग्नीसन इन्टरनल कम्बस्टन प्रिस्टन इन्जिन (डिजेल वा अर्धडिजेल) भएका	
		- सिलिण्डर क्षमता १,५०० सी.सी. ननाघेको	

	८७०३.३१.१०	-अन एसेम्बल अवस्थाका	मोल प्रतिशत ९०
	८७०३.३१.९०	- अन्य	मोल प्रतिशत ९०
		- सिलिण्डर क्षमता १५०० सी.सी. नाघेको तर २,५०० सी. सी. ननाघेको	
		- सिलिण्डर क्षमता १,५०० सी.सी. नाघेको तर २,००० सी.सी. ननाघेको	
	८७०३.३२.११	-अन एसेम्बल अवस्थाका	मोल प्रतिशत ७५
	८७०३.३२.१९	- अन्य	मोल प्रतिशत ७५
		- सिलिण्डर क्षमता २,००० सी.सी. नाघेको तर २,५०० सी.सी. ननाघेको	
	८७०३.३२.२१	-अन एसेम्बल अवस्थाका	मोल प्रतिशत १०५
	८७०३.३२.२९	- अन्य	मोल प्रतिशत १०५
		- सिलिण्डर क्षमता २,५०० सी.सी. नाघेको	
	८७०३.३३.१०	-अन एसेम्बल अवस्थाका	मोल प्रतिशत ६०
	८७०३.३३.९०	- अन्य	मोल प्रतिशत ६०
		- अन्य गाडीहरु, स्पार्क इग्नीसन इन्टरनल कमवस्चन प्रिस्टोन इन्जिन र धक्का दिने विद्युतीय मोटर दुवै भएको, विद्युत शक्तिको वाह्य स्रोतमा प्लग जोडेर चार्ज हुन सक्ने किसिमका वाहेक	
	८७०३.४०.१०	- अन एसेम्बल अवस्थाका	मोल प्रतिशत ६०
	८७०३.४०.९०	- अन्य	मोल प्रतिशत ६०
		- अन्य गाडीहरु, कम्प्रेसन इग्नीसन इन्टरनल कमवस्टन प्रिस्टोन इन्जिन (डिजेल वा अर्धडिजेल) र धक्का दिने विद्युतीय मोटर दुवै भएको, विद्युत शक्तिको वाह्य स्रोतमा प्लग जोडेर चार्ज हुन सक्ने किसिमका वाहेक	
	८७०३.५०.१०	-अन एसेम्बल अवस्थाका	मोल प्रतिशत ६०
	८७०३.५०.९०	- अन्य	मोल प्रतिशत ६०

		- अन्य गाडीहरु, स्पार्क इग्नीसन इन्टरनल कमवस्चन प्रिस्टन इन्जिन र धक्का दिने विद्युतीय मोटर दुवै भएको, विद्युत शक्तिको वाह्य स्रोतमा प्लग जोडेर चार्ज हुन सक्ने किसिमका	
	८७०३.६०.१०	-अन एसेम्बल अवस्थाका	मोल प्रतिशत ६०
	८७०३.६०.९०	- अन्य	मोल प्रतिशत ६०
		-अन्य गाडीहरु, कम्प्रेसन इग्नीसन इन्टरनल कमवस्चन प्रिस्टन इन्जिन (डिजेल वा अर्धडिजेल) र धक्का दिने विद्युतीय मोटर दुवै भएको, विद्युत शक्तिको वाह्य स्रोतमा प्लग जोडेर चार्ज हुन सक्ने किसिमका	
	८७०३.७०.१०	-अन एसेम्बल अवस्थाका	मोल प्रतिशत ६०
	८७०३.७०.९०	- अन्य	मोल प्रतिशत ६०
		- अन्य	
		अन्य गाडीहरु, धक्का दिने विद्युतीय मोटर मात्र भएको	
		मोटरको पिक पावर १०० किलो वाट भन्दा बढीको तर २०० किलो वटा ननाघेको कार, जीप र भ्यान	
	८७०३.८०.५९	- अन्य	मोल प्रतिशत १०
		मोटरको पिक पावर २०० किलो वाट भन्दा बढीको तर ३०० किलो वटा ननाघेको कार, जीप र भ्यान	
	८७०३.८०.६९	- अन्य	मोल प्रतिशत २०
		मोटरको पिक पावर ३०० किलो वाट भन्दा बढीको कार, जीप र भ्यान	
	८७०३.८०.७९	- अन्य	मोल प्रतिशत ४५
		मोटरको पिकपावर ३०० किलो वाट भन्दा माथिको कार, जीप र भ्यान	
	८७०३.८०.८९	अन्य	मोल प्रतिशत ६०
		अन्य	

	८७०३.८०.९९	- अन्य	मोल प्रतिशत ६०
		अन्य	
	८७०३.९०.१०	-अन एसेम्बल अवस्थाका	मोल प्रतिशत ६०
	८७०३.९०.९०	- अन्य	मोल प्रतिशत ६०
८७.०४		वस्तु वा सामानहरु ढुवानीको प्रयोगका अन्य मोटर गाडीहरु	
	८७०४.१०.००	- राजमार्ग बाहिरको प्रयोगका लागि निर्मित डम्परहरु	मोल प्रतिशत ५
		-अन्य, कम्प्रेसन इग्निसन इन्टरनल कम्बसन पिष्टोन इन्जिन (डिजेल वा अर्ध डिजेल) भएका	
		- वाहनको कूल तौल (जी. भी. डब्लु) ५ टन ननाघेको	
	८७०४.२१.१०	- मूलत सामानको ओसार पसार गर्ने ड्राइभर सहित २ जना भन्दा बढी मानिसको यातायातको लागि तयार समेत भएका डबल क्याव पिकअप गाडी	मोल प्रतिशत ६०
	८७०४.२१.२०	- मूलत सामानको ओसार पसार गर्ने ड्राइभर सहित २ सिट भएको सिंगल क्याव पिकअप गाडी	मोल प्रतिशत ५०
	८७०४.२१.३०	- डेलिभरी भ्यान	मोल प्रतिशत ३०
	८७०४.२१.४०	- तिन पांग्रे गाडी	मोल प्रतिशत ५
	८७०४.२१.५०	- प्रसितक प्रणाली (रेफ्रीजरेटिड सिस्टम) जडान गरिएको	मोल प्रतिशत ५
	८७०४.२१.६०	-क्याक्टर (कम्प्रेसिङ डिभाइस) सहितका फोहोर (गार्भेज) संकलन तथा ढुवानी गर्ने गाडीहरु	मोल प्रतिशत ५
	८७०४.२१.९०	- अन्य	मोल प्रतिशत ५
		- वाहनको कूल तौल (जी.भी.डब्लु.) ५ टन नाघेको तर २० टन ननाघेको	
	८७०४.२२.१०	- मूलत सामानको ओसार पसार गर्ने ड्राइभर सहित २ जना भन्दा बढी मानिसको यातायातको लागि तयार समेत	मोल प्रतिशत ६०

		भएका डबल क्याव पिकअप गाडी	
८७०४.२२.२०		- दुध ढुवानीको लागि विशेष किसिमले तयार गरिएका ट्याङ्करहरू	मोल प्रतिशत ५
८७०४.२२.३०		- कन्टेनर जोडिएका ट्रकहरू	मोल प्रतिशत ५
८७०४.२२.४०		-तरल पेट्रोलियम ढुवानीका लागि विशेष किसिमले तयार गरिएको बुलेट ट्याङ्कर ट्रकहरू	मोल प्रतिशत ५
८७०४.२२.५०		- कप्याक्टर (कम्प्रेसिड डिभाइस) सहितका फोहोर (गार्भेज) संकलन तथा ढुवानी गर्ने गाडीहरू	मोल प्रतिशत ५
८७०४.२२.६०		- सिमेन्ट बल्कर	मोल प्रतिशत ५
८७०४.२२.७०		- प्रसितक प्रणाली (रेफ्रीजरेटिड सिस्टम) जडान गरिएको भ्यानहरू	मोल प्रतिशत ५
८७०४.२२.९०		- अन्य	मोल प्रतिशत ५
		वहानको कूल तौल (जि.भि.डब्लु.) २० टन नाघेको	
९७०४.२३.१०		- प्रसितक प्रणाली (रेफ्रीजरेटिड सिस्टम) जडान गरिएको भ्यानहरू	मोल प्रतिशत ५
८७०४.२३.२०		- दुध ढुवानीको लागि विशेष किसिमले तयार गरिएका ट्याङ्करहरू	मोल प्रतिशत ५
८७०४.२३.३०		-कप्याक्टर (कम्प्रेसिङ डिभाइस) सहितका फोहोर (गार्भेज) संकलन तथा ढुवानी गर्ने गाडीहरू	मोल प्रतिशत ५
८७०४.२३.४०		- कन्टेनर जोडिएका ट्रकहरू	मोल प्रतिशत ५
८७०४.२३.५०		- सिमेन्ट बल्कर	मोल प्रतिशत ५
८७०४.२३.६०		-तरल पेट्रोलियम ढुवानीका लागि विशेष किसिमले तयार गरिएको बुलेट ट्याङ्कर ट्रकहरू	मोल प्रतिशत ५
८७०४.२३.९०		- अन्य	मोल प्रतिशत ५
		अन्य, स्पार्क इग्निशन इन्टरनल कम्बसन पिस्टोन इन्जिन मात्र भएका	
		वाहानको कूल तौल (जि.भि.डब्लु.) ५ टन ननाघेको	

८७०४.३१.१०	-मूलत सामानको ओसार पसार गर्ने ड्राइभर सहित २ जना भन्दा बढी मानिसको यातायातको लागि तयार समेत भएका डबल क्याब पिकअप गाडी	मोल प्रतिशत ६०
८७०४.३१.२०	- मूलत सामानको ओसार पसार गर्ने ड्राइभर सहित २ सिट भएको सिंगल क्याब पिकअप गाडी	मोल प्रतिशत ५०
८७०४.३१.३०	- डेलिभरी भ्यान	मोल प्रतिशत ३०
८७०४.३१.४०	- तिन पांग्रे गाडी	मोल प्रतिशत ३०
८७०४.३१.५०	- प्रसितक प्रणाली (रेफ्रीजरेटिड सिस्टम) जडान गरिएको भ्यानहरु	मोल प्रतिशत ५
८७०४.३१.६०	- कप्याक्टर (कम्प्रेसिङ डिभाइस) सहितका फोहोर (गार्भेज) संकलन तथा ढुवानी गर्ने गाडीहरु	मोल प्रतिशत ५
८७०४.३१.९०	- अन्य	मोल प्रतिशत ३०
	वाहानको कूल तौल (जि.भि.डब्लु.) ५ टन नाघेको	
८७०४.३२.१०	- मूलत सामानको ओसार पसार गर्ने ड्राइभर सहित २ जना भन्दा बढी मानिसको यातायातको लागि तयार समेत भएका डबल क्याब पिकअप गाडी	मोल प्रतिशत ६०
८७०४.३२.२०	- दुध ढुवानीको लागि विशेष किसिमले तयार गरिएका ट्याङ्करहरु	मोल प्रतिशत ५
८७०४.३२.३०	- कन्टेनर जोडिएका ट्रकहरु	मोल प्रतिशत ५
८७०४.३२.४०	- तरल पेट्रोलियम ढुवानीका लागि विशेष किसिमले तयार गरिएको बुलेट ट्याङ्कर ट्रकहरु	मोल प्रतिशत ५
८७०४.३२.५०	-कप्याक्टर (कम्प्रेसिङ डिभाइस) सहितका फोहोर (गार्भेज) संकलन तथा ढुवानी गर्ने गाडीहरु	मोल प्रतिशत ५
८७०४.३२.६०	- सिमेन्ट बल्कर	मोल प्रतिशत ५
८७०४.३२.७०	- प्रसितक प्रणाली (रेफ्रीजरेटिड सिस्टम) जडान गरिएको	मोल प्रतिशत ५

८७०४.३२.९०	- अन्य	मोल प्रतिशत ५
	- अन्य, कम्प्रेसन इग्निशन इन्टरनल कम्बसन पिष्टोन इन्जिन (डिजेल वा अर्ध डिजेल) र धक्का दिने विद्युतीय मोटर दुवै भएका	
	बहानको कूल तौल (जि. भि. डब्लु.) ५ टन ननाघेको	
८७०४.४९.९०	- मूलत सामानको ओसार पसार गर्ने ड्राइभर सहित २ जना भन्दा बढी मानिसको यातायातको लागि तयार समेत भएका डबल क्याव पिकअप गाडी	मोल प्रतिशत ६०
८७०४.४९.२०	- मूलत सामानको ओसार पसार गर्ने ड्राइभर सहित २ सिट भएको सिंगल क्याव पिकअप गाडी	मोल प्रतिशत ५०
८७०४.४९.३०	- डेलिभरी भ्यान	मोल प्रतिशत ३०
८७०४.४९.४०	- तिन पांग्रे गाडी	मोल प्रतिशत ३०
८७०४.४९.५०	- प्रसितक प्रणाली (रेफ्रीजरेटिड सिस्टम) जडान गरिएको	मोल प्रतिशत ५
८७०४.४९.६०	-क्याक्टर (कम्प्रेसिङ डिभाइस) सहितका फोहोर (गाभेज) संकलन तथा ढुवानी गर्ने गाडीहरु	मोल प्रतिशत ५
८७०४.४९.९०	- अन्य	मोल प्रतिशत ३०
	बहानको कूल तौल (जि. भि. डब्लु.) ५ टन नाघेको तर २० टन ननाघेको	
८७०४.४२.९०	- मूलत सामानको ओसार पसार गर्ने ड्राइभर सहित २ जना भन्दा बढी मानिसको यातायातको लागि तयार समेत भएका डबल क्याव पिकअप गाडी	मोल प्रतिशत ६०
८७०४.४२.२०	- दुध ढुवानीको लागि विशेष किसिमले तयार गरिएका ट्याङ्करहरु	मोल प्रतिशत ५
८७०४.४२.३०	- कन्टेनर जोडिएका ट्रकहरु	मोल प्रतिशत ५
८७०४.४२.४०	- तरल पेट्रोलियम ढुवानीका लागि विशेष किसिमले तयार गरिएको बुलेट ट्याङ्कर	मोल प्रतिशत ५

		ट्रकहरु	
८७०४.४२.५०	- क्याक्टर (कम्प्रेसिङ्ग डिभाइस) सहितका फोहोर (गार्भेज) संकलन तथा ढुवानी गर्ने गाडीहरु		मोल प्रतिशत ५
८७०४.४२.६०	- सिमेन्ट बल्कर		मोल प्रतिशत ५
८७०४.४२.७०	- प्रसितक प्रणाली (रेफ्रीजरेटिड सिस्टम) जडान गरिएको भ्यानहरु		मोल प्रतिशत ५
८७०४.४२.९०	- अन्य		मोल प्रतिशत ५
		बहानको कूल तौल (जि.भि.डब्लु.) २० टन नाघेको	
८७०४.४३.१०	- प्रसितक प्रणाली (रेफ्रीजरेटिड सिस्टम) जडान गरिएको भ्यानहरु		मोल प्रतिशत ५
८७०४.४३.२०	- दुध ढुवानीको लागि विशेष किसिमले तयार गरिएका ट्याङ्करहरु		मोल प्रतिशत ५
८७०४.४३.३०	- क्याक्टर (कम्प्रेसिङ्ग डिभाइस) सहितका फोहोर (गार्भेज) संकलन तथा ढुवानी गर्ने गाडीहरु		मोल प्रतिशत ५
८७०४.४३.४०	- कन्टेनर जोडिएका ट्रकहरु		मोल प्रतिशत ५
८७०४.४२.५०	-सिमेन्ट बल्कर		मोल प्रतिशत ५
८७०४.४३.६०	- तरल पेट्रोलियम ढुवानीका लागि विशेष किसिमले तयार गरिएको बुलेट ट्याङ्कर ट्रकहरु		मोल प्रतिशत ५
८७०४.४३.९०	- अन्य		मोल प्रतिशत ५
		स्पार्क इग्निसन इन्टरनल कम्बसन पिस्टोन इन्जिन र धक्का दिने विद्युतीय मोटर दुवै भएका	
		वाहानको कूल तौल (जि.भि.डब्लु.) ५ टन ननाघेको	
८७०४.५१.१०	- मूलत सामानको ओसार पसार गर्ने ड्राइभर सहित २ जना भन्दा बढी मानिसको यातायातको लागि तयार समेत भएका डबल क्याव पिकअप गाडी		मोल प्रतिशत ६०
८७०४.५१.२०	- मूलत सामानको ओसार पसार गर्ने		मोल प्रतिशत ५०

		ड्राइभर सहित २ सिट भएको सिंगल क्याव पिकअप गाडी	
	८७०४.५१.३०	- डेलिभरी भ्यान	मोल प्रतिशत ३०
	८७०४.५१.४०	- तिन पांग्रे गाडी	मोल प्रतिशत ३०
	८७०४.५१.५०	- प्रसितक प्रणाली (रेफ्रीजेरेटिड सिस्टम) जडान गरिएको	मोल प्रतिशत ५
	८७०४.५१.६०	- कप्याक्टर (कम्प्रेसिङ्ग डिभाइस) सहितका फोहोर (गार्भेज) संकलन तथा ढुवानी गर्ने गाडीहरु	मोल प्रतिशत ५
	८७०४.५१.९०	- अन्य	मोल प्रतिशत ५
		वाहानको कूल तौल (जि.भि.डब्लु.) ५ टन नाघेको	
	८७०४.५२.१०	- मूलत सामानको ओसार पसार गर्ने ड्राइभर सहित २ जना भन्दा बढी मानिसको यातायातको लागि तयार समेत भएका डबल क्याव पिकअप गाडी	मोल प्रतिशत ६०
	८७०४.५२.२०	- दुध ढुवानीको लागि विशेष किसिमले तयार गरिएका ट्याङ्करहरु	मोल प्रतिशत ५
	८७०४.५२.३०	- कन्टेनर जोडिएका ट्रकहरु	मोल प्रतिशत ५
	८७०४.५२.४०	- तरल पेट्रोलियम ढुवानीका लागि विशेष किसिमले तयार गरिएको बुलेट ट्याङ्कर ट्रकहरु	मोल प्रतिशत ५
	८७०४.५२.५०	-कप्याक्टर (कम्प्रेसिङ्ग डिभाइस) सहितका फोहोर (गार्भेज) संकलन तथा ढुवानी गर्ने गाडीहरु	मोल प्रतिशत ५
	८७०४.५२.६०	- सिमेन्ट बल्कर	मोल प्रतिशत ५
	८७०४.५२.७०	- प्रसितक प्रणाली (रेफ्रीजेरेटिड सिस्टम) जडान गरिएको	मोल प्रतिशत ५
	८७०४.५२.९०	- अन्य	मोल प्रतिशत ५
	८७०४.९०.००	- अन्य	मोल प्रतिशत ५
८७.०६		शीर्षक ८७.०१ देखि ८७.०५ सम्मको मोटर गाडीका लागि इन्जिनसंग जोडिएका चेसिस	

	८७०६.००.२०	- मिनिबसहरु (१५ देखि २५ सम्म सिट भएको) का	मोल प्रतिशत ३५
	८७०६.००.३०	-माइक्रोबसहरु (११ देखि १४ सम्म सीट भएको) का	मोल प्रतिशत ५५
	८७०६.००.४०	- जीप कार र भ्यानहरुका	मोल प्रतिशत ६०
	८७०६.००.५०	- तिन पांग्रे गाडीहरु (अटोरिक्सा) का	मोल प्रतिशत ५५
		- पिकअप गाडीहरुका:	
	८७०६.००.६१	- डबल, क्यावको	मोल प्रतिशत ६०
	८७०६.००.६२	- सिङ्गल क्यावको	मोल प्रतिशत ५०
	८७०६.००.६३	- डेलिभरी भ्यानका	मोल प्रतिशत ३०
	८७०६.००.७०	- राजमार्ग बाहिरको प्रयोगका लागि निर्मित डम्परहरुका	मोल प्रतिशत ५
	८७०६.००.८०	-बस, ट्रकहरुका	मोल प्रतिशत ५
	८७०६.००.९०	- अन्य	मोल प्रतिशत ५
८७.०७		शीर्षक ८७.०१ देखि ८७.०५ सम्मको मोटर गाडीका मुख्य भाग (बडी) (क्याब समेत) ।	
	८७०७.१०.००	शीर्षक ८७.०३ का गाडीका लागि	मोल प्रतिशत ५
	८७०७.१०.००	अन्य	मोल प्रतिशत ५
८७.११		मोटरसाइकलहरु (मोपेड सहित) र साइड कार रहित वा सहित साइकलमा सहायक मोटर जडान गरेको साइडकारहरु	
	८७११.१०.००	- सिलिण्डर क्षमता ५० सी.सी. ननाघेको रेसिप्रोकेटिड इन्टरनल कम्बसन पिप्टोन इन्जिन	मोल प्रतिशत ४०
		- सिलिण्डर क्षमता ५० सी.सी. नाघेको तर २५० सी.सी. ननाघेको रेसिप्रोकेटिड इन्टरनल कम्बसन पिप्टोन इन्जिन भएको:	
		- अन एसेम्बलड अवस्थाका	
	८७११.२०.११	-५० सी.सी. नाघेको तर १२५ सी.सी. ननाघेको	मोल प्रतिशत ४०
	८७११.२०.१२	- १२५ सी.सी. नाघेको तर २०० सी.सी. ननाघेको	मोल प्रतिशत ४०

८७११.२०.१९	- २०० सी.सी. नाघेको तर २५० सी.सी. ननाघेको - अन्य	मोल प्रतिशत ६०
८७११.२०.११	-५० सी.सी. नाघेको तर १२५ सी.सी. ननाघेको	मोल प्रतिशत ४०
८७११.२०.१२	- १२५ सी.सी. नाघेको २०० सी. सी. ननाघेको	मोल प्रतिशत ५०
८७११.२०.१९	- २०० सी. सी. नाघेको तर २५० सी.सी. ननाघेको	मोल प्रतिशत ६०
	- सिलिण्डर क्षमता २५० सी.सी. नाघेको तर ५०० सी.सी. ननाघेको रेसिप्रोकेटिड इन्टरनल कम्बसन पिष्टोन इन्जिन भएको:	
८७११.३०.११	-अन एसेम्बल्ड अवस्थाका	मोल प्रतिशत ६०
८७११.३०.१९	- अन्य	मोल प्रतिशत ६०
	सिलिण्डर क्षमता ४०० सी. सी. नाघेको तर ५०० सी.सी. ननाघेको (इन्टनल कम्बसन पिष्टोन इन्जिन भएका	
८७११.३०.११	अन एसेम्बल अवस्थाका	मोल प्रतिशत ६०
८७११.३०.१९	अन्य	मोल प्रतिशत ८०
८७११.४०.००	- सिलिण्डर क्षमता ५०० सी.सी. नाघेको तर ८०० सी.सी. ननाघेको रेसिप्रोकेटिड इन्टरनल कम्बसन पिष्टोन इन्जिन	मोल प्रतिशत १००
८७११.५०.००	- सिलिण्डर क्षमता ८०० सी.सी. नाघेको इन्टरनल कम्बसन पिष्टोन इन्जिन	मोल प्रतिशत १००
८७११.९०.००	- अन्य	मोल प्रतिशत ४०

द्रष्टव्यः

- १) एम्बुलेन्स, शव वाहन, अपाङ्गता भएका व्यक्तिले प्रयोग गर्न मिल्ने गरी बनाइएका स्कूटर र ब्याट्रीबाट चल्ने टेम्पोको चेसिसमा अन्तःशुल्क लाग्ने छैन । अपाङ्गता भएका व्यक्तिले प्रयोग गर्ने स्कूटर पैठारी वा स्थानीय खरिद गर्दा तिरेको अन्तःशुल्क त्यस्तो स्कूटर यातायात व्यवस्था कार्यालयमा निजको नाममा दर्ता भएपछि, नेपाल सरकार, महिला बालबालिका तथा जेष्ठ नागरिक मन्त्रालय वा सम्बन्धित जिल्लाको प्रमुख प्रमुख जिल्ला अधिकारीको सिफारिसमा पैठारी गर्दा तिरेको अन्तःशुल्क सम्बन्धित भन्सार कार्यालयबाट र स्थानीय खरिद गर्दा तिरेको अन्तःशुल्क विभागबाट फिर्ता गरिनेछ ।

- २) चालीस वा सोभन्दा बढी सीट क्षमताका कम्तीमा पाँच वटा बस सार्वजनिक यातायातमा सञ्चालन गर्ने गरी दर्ता भएका सहकारी संस्था वा संघ तथा कम्पनीले उल्लिखित प्रयोजनको लागि पैठारी गर्ने उक्त क्षमताका तयारी बस एवं तिनका चेसिसमा अन्तःशुल्क छुट हुनेछ । त्यसरी पैठारी गरेका सवारी साधनहरू पैठारी गरेको मितिले दश वर्ष नपुगी बिक्री वितरण, नामसारी वा कुनै किसिमले हक हस्तान्तरण गर्न पाइने छैन । दश वर्ष नपुगी नामसारी, बिक्री वितरण वा कुनै किसिमले हक हस्तान्तरण गर्नु परेमा प्रचलित कानून बमोजिम लाग्ने पूरै अन्तःशुल्क लाग्नेछ ।
- ३) नेपाल सरकार, शिक्षा, विज्ञान तथा प्रविधि मन्त्रालयको सिफारिसमा सामुदायिक शिक्षण संस्थाले विद्यार्थी ओसारपसार गर्ने प्रयोजनको लागि ३० सीट वा सोभन्दा बढी क्षमताको दुई थान बस आयात गर्दा लाग्ने अन्तःशुल्क छुट हुनेछ । यसरी सुविधामा आयात गरिएको सवारी साधन दश वर्ष नपुगी बिक्री वितरण, नामसारी वा कुनै किसिमले हक हस्तान्तरण गर्न पाइने छैन । दश वर्ष नपुगी बिक्री वितरण, नामसारी वा कुनै किसिमले हक हस्तान्तरण गर्नु परे मा प्रचलित कानून बमोजिम पूरै अन्तःशुल्क लाग्नेछ ।
- ४) एसेम्बल गरी सवारी साधन उत्पादन गर्ने उद्योगले अनएसेम्बल अवस्थाका शीर्षक ८७.०२, ८७.०३ र ८७.११ मा पर्ने सवारी साधन पैठारी गर्दा लाग्ने अन्तःशुल्क र त्यस्ता उद्योगले उत्पादन गरेको तयारी साधन बिक्री गर्दा लाग्ने अन्तःशुल्कमा पचास प्रतिशत छुट हुनेछ ।

१) **आयकर ऐन, २०५८ मा संशोधन: आयकर ऐन, २०७९-८० को,-**

(१) दफा ११ को,-

(क) उपदफा (३ब) पछि देहायको उपदफा (३भ) र (३) थपिएका छन्:-

उपदफा (३भ) विद्युतीय सवारी उत्पादन तथा एसेम्बल गर्ने उद्देश्यले संवत् २०८२ साल असार महिनासम्म स्थापना हुने उद्योगलाई कारोबार शुरू गरेको मितिले पाँच वर्षसम्म लाग्ने करमा चालीस प्रतिशत छुट हुनेछ ।

स्रोत: आर्थिक अध्यादेश २०८०

THANK YOU
THANK YOU

Motor Parts

Machhapokhari, Ring Road, Balaju, Kathmandu
Phone: 01-4950336



TATA



Mahindra

Please Contact Us:

Bolero, Maxx Pick-Up, & Marshal Spare Parts

**Mahindra & Mahindra Bolero Camper, Armada,
Tata Truck, Bus, Tipper & Mini Bus Spare Parts**

OZZON LUBRICANTS

**Pooja Forge/DDL/Sonnet/TEXAS/Hydraulic Jack/AVS Lining/
Akal Spring Ltd./GS Auto/ZXL Bearings/D.D. Industries/Matador/
Ozzon Batteries**

अनुसूची -३
(दफा १० सँग सम्बन्धित)

सडक निर्माण दस्तुर

२०८०-८१

(१) देहायका सवारी तथा ढुवानीका साधन पैठारी हुँदाका बखत भन्सार विन्दुमा र स्वदेशमा उत्पादन हुने सवारी तथा ढुवानीका साधनमा दर्ताका बखत देहाय बमोजिमको सडक निर्माण दस्तुर लाग्नेछ :-	
सवारी तथा ढुवानीका साधनको किसिम	दस्तुर
(क) शीर्षक ८७.०२ मा पर्ने बस, मिनीबस, माइक्रोबस, शीर्षक ८७.०४ मा पर्ने ट्रक, ट्रिपर, डम्पर, लरी, ट्रकलरी, मिनीट्रक, मिनीट्रिपर, बन्द कन्टेनर सहितको ट्रक, ग्याँस बोक्ने बुलेट, ट्याङ्कर, ट्रक चिसिसमा जडान भएको गावैज कम्प्याक्टर, सिमेन्ट बल्कर।	मूल्यको सात प्रतिशत
(ख) २००० सि.सि. सम्मका शीर्षक ८७.०२ र ८७.०३ मा पर्ने कार, जीप, भ्यानहरु, शीर्षक ८७.०४ मा पर्ने सिङ्गल र डबल क्याव पिकअप गाडी तथा डेलिभरी भ्यान	मूल्यको आठ प्रतिशत
(ग) २००० सि.सि. भन्दा माथिका शीर्षक ८७.०२ र ८७.०३ मा पर्ने कार, जीप, भ्यानहरु, शीर्षक ८७.०४ मा पर्ने सिङ्गल र डबल क्याव पिकअप गाडी तथा डेलिभरी भ्यान	मूल्यको दश प्रतिशत
(घ) धक्का दिने विद्युतीय मोटर मात्र भएका कार, जीप, भ्यान, (तीन	मूल्यको पाँच प्रतिशत

पाङ्ग्रे वाहेक)	
(ड) धक्का दिने विद्युतीय मोटर मात्र भएका बस, मिनिबस, माइक्रोबस र शीर्षक ८७.०४ मा पर्ने धक्का दिने विद्युतीय मोटर मात्र भएका ढुवानीका साधन, (तीन पाङ्ग्रे वाहेक)	मूल्यको दुई दशमलव पाँच प्रतिशत
(च) मोटरसाइकल र स्कुटर:	
(अ) १२५ सि.सि. सम्मको	प्रति गोटा रु. १५,०००।-
(आ) १२५ सि.सि. नाघेको तर २५० सि.सि. ननाघेको	प्रति गोटा रु. १८,०००।-
(इ) २५० सि.सि. नाघेको तर ४०० सि.सि. ननाघेको	प्रति गोटा रु. २०,०००।-
(ई) ४०० सि.सि. नाघेको	मूल्यको दश प्रतिशत
(ऊ) धक्का दिने विद्युतीय मोटर मात्र भएका मोटरसाइकल र स्कुटर	प्रति गोटा रु. १०,०००।-
(छ) धक्का दिने विद्युतीय मोटर मात्र भएका तीन पाङ्ग्रे सवारी र ढुवानी साधन	प्रति गोटा रु. १०,०००।-
(ज) शीर्षक ८७.०३ र ८७.०४ मा पर्ने अन्य तीन पाङ्ग्रे सवारी तथा ढुवानीका साधनहरु	प्रति गोटा रु. १५,०००।-
(झ) माथि उल्लेख गरिएवमोजिम वाहेकका शीर्षक ८७.०२, ८७.०३ र ८७.०४ मा पर्ने अन्य सवारी र ढुवानीका साधन	मूल्यको दश प्रतिशत
(ञ) शीर्षक ८७.०६ मा पर्ने चिसिस	मूल्यको नौ प्रतिशत
(ट) जुनसुकै प्रक्रियाबाट शुरु दर्ता हुन आउने सवारी तथा ढुवानीका साधनमा यस दफामा उल्लेख भएअनुसार नै सडक	

- (२) माथि दफा (१) मा जुनसुकै कुरा उल्लेख भएतापनि तल उल्लिखित विषयमा सोहीबमोजिम हुनेछ ।
- (क) कूटनीतिक नियोग तथा कूटनीतिक सुविधा प्राप्त व्यक्तिले पैठारी गर्ने मोटरगाडी, अपाङ्गता भएका व्यक्तिले प्रयोग गर्न मिल्ने गरी बनाइएका १५५ सी.सी. सम्मका स्कूटर, दमकल, एम्बुलेन्स, शववाहन र शीर्षक ८७.०५ मा पर्ने विशेष उद्देश्य भएका साधनमा सडक निर्माण दस्तुर लाग्नेछैन ।
- (ख) चालीस वा सोभन्दा बढी सीट क्षमताका कम्तीमा पाँच वटा बस सार्वजनिक यातायातमा सञ्चालन गर्ने गरी दर्ता भएका सहकारी संस्था तथा कम्पनीले उल्लिखित प्रयोजनको लागि पैठारी गर्ने उक्त क्षमताका तयारी बस तथा तिनका चिसिसमा सडक निर्माण दस्तुर लाग्ने छैन ।
- (ग) संयुक्त राष्ट्र संघको अनुरोधमा शान्ति स्थापनार्थ खटिने नेपाली सेना, सशस्त्र प्रहरी र नेपाल प्रहरीको प्रयोगका लागि नेपाल सरकार, रक्षा मन्त्रालय वा गृह मन्त्रालयको सिफारिसमा नेपालमा दर्ता नहुने गरी अस्थायी पैठारी हुने सवारी तथा ढुवानीका साधनमा सडक निर्माण दस्तुर लाग्नेछैन ।
- (घ) विमानस्थलभित्र यात्रु टर्मिनलदेखी वायुयानसम्म यात्रु ल्याउने र लैजाने गरी मात्र चलने शर्तमा नेपाल नागरिक उड्डयन प्राधिकरणको सिफारिसमा पैठारी हुने बसमा सडक निर्माण दस्तुर लाग्नेछैन ।
- (ङ) नेपाल सरकारबाट भन्सार सुविधा (कूटनीतिक सुविधा) वा पूर्ण वा आंशिक महसुल सुविधा पाई वा नेपाल सरकारको निर्णयबाट एक प्रतिशत भन्सार महसुल लिई वा लगत वा बैङ्क ग्यारेण्टीमा अस्थायी पैठारी भएका सवारी तथा ढुवानीका साधन बिक्री गरेमा वा उपहार दिएमा वा आफैले उपयोग गरी स्थायी पैठारीमा रूपान्तरण गर्न चाहेमा एकपटक सडक निर्माण दस्तुर तिरीसकेको भए पुनः सडक निर्माण दस्तुर लाग्ने छैन । सडक निर्माण दस्तुर नतिरेको भए स्थायी पैठारीमा रूपान्तरण गर्दाका बखत सडक निर्माण दस्तुर लाग्नेछ ।

(३) सडक निर्माण दस्तुर तिरेको सुनिश्चितता गरेर मात्र सम्बन्धित यातायात व्यवस्था कार्यालयले सवारी तथा ढुवानी साधन दर्ता गर्नु पर्नेछ। भन्सार कार्यालयबाट जाँचपास हुँदा सडक निर्माण दस्तुर असुल गर्न छुट भएको देखिएमा छुट भएको दस्तुर असुल गरेको प्रमाण भन्सार कार्यालयबाट प्राप्त भएपछि मात्र दर्ता गर्नु पर्नेछ।

स्रोत: आर्थिक अध्यादेश २०७९

सडक मर्मत तथा सुधार दस्तुर

सडक मर्मत तथा सुधार गर्न विदेशबाट नेपालमा पैठारी हुने पेट्रोलमा प्रति लिटर ४ रुपैयाँ र डिजे लमा प्रति लिटर २ रुपैयाँ सडक मर्मत सुधार दस्तुर भन्सार विन्दुमा लाग्नेछ।

Yearly Import of Petroleum Product

Fiscal Year	Petrol in KL	Diesel in KL	Total import Rs. billion
2063/64	98,435	299,419	
2064/65	101,624	303,212	
2065/66	128,372	489,219	
2066/67	162,902	608,065	Rs. 57 billion
2067/68	187,762	651,920	Rs. 73 billion
2069/70	202,467	653,560	Rs. 88 billion
2070/71	257,561	809,504	Rs. 136 billion
2071/72	283,431	921,714	Rs. 139 billion
2072/73	239,670	785,751	Rs. 116 billion
2073/74	407,270	13,19,873	Rs. 136 billion
2074/75	488,675	15,88,679	Rs. 152 billion
2075/76	566,827	17,15,205	Rs. 192.63 billion
2076/77	513,984	14,73,427	Rs. 81.73 billion
2077/78	591,700	16,96,202	Rs. 116 billion
2078/79	730,488	17,27,571	Rs. 3.16 billion
2079/80	680,807	14,08,494	Rs. 3 billion

Source: Nepal Oil Corporation

मूल्य अभिवृद्धि कर पूर्ण छुट हुने अटोमोवाइल वस्तुहरू-२०८०-८१

शीर्षक	उपशीर्षक	वस्तु वा सेवाको विवरण
८७.०२		डाइभर समेत १० वा सो भन्दा बढी यात्रुहरु बोक्ने मोटर गाडीहरु ।
		कम्प्रेसन-इग्निसन इन्टरनल कम्बसन पिष्टोन इन्जिन (डिजेल वा अर्ध डिजेल) भएको:
	८७०२.१०.४९	एम्बुलेन्स र शववहान
		-कम्प्रेसन-इग्निसन इन्टरनल कम्बसन पिष्टोन इन्जिन (डिजेल वा अर्ध डिजेल) र धक्का दिने विद्युतीय मोटर दुवै भएको:
	८७०२.२०.४९	एम्बुलेन्स र शववहान
		- स्पार्क इग्निसन इन्टरनल कम्बसन रेसिप्रोकेटिड, पिष्टोन इन्जिन र धक्का दिने विद्युतीय मोटर दुवै भएको:
	८७०२.३०.४९	- एम्बुलेन्स र शववहान
		धक्का दिने विद्युतीय मोटर मात्र भएको
	८७०२.४०.४९	एम्बुलेन्स र शववहान
		अन्य:
	८७०२.९०.४९	एम्बुलेन्स र शववहान
८७.०३		मूलतः मानिसको यातायातको लागि बनेका मोटर कारहरु र अन्य मोटर गाडीहरु (शीर्षक ८७.०२ वाहेकका), स्टेसन वागेन र रेसीड कार समेत ।
		अन्य गाडीहरु, स्पार्क - इग्निसन इन्टरनल कम्बसन पिष्टोन इन्जिन मात्र भएको
		सिलिण्डर क्षमता १,००० सी.सी. ननाघेको:
	८७०३.२१.९९	एम्बुलेन्स र शववाहन
	८७०३.२२.९०	सिलिण्डर क्षमता १,००० सी.सी. नाघेको तर १,५०० सी.सी. ननाघेको एम्बुलेन्स र शववहान
	८७०३.२३.१९	सिलिण्डर क्षमता १,५०० सी. सी. नाघेको तर २,००० सी.सी. ननाघेको एम्बुलेन्स र शववहान

	८७०३.२३.२९	सिलिण्डर क्षमता २,००० सी.सी. नाघेको तर २,५०० सी.सी. ननाघेको एम्बुलेन्स र शववहान
	८७०३.२३.३९	सिलिण्डर क्षमता २,५०० सी.सी. नाघेको तर ३,००० सी.सी. ननाघेको एम्बुलेन्स र शववहान
	८७०३.२४.९०	सिलिण्डर क्षमता ३,००० सी.सी. नाघेको एम्बुलेन्स र शववाहन
		कस्प्रेसन - इग्निसन इन्टरनल कम्बसन पिप्टोन इन्जिन (डिजेल वा अर्ध डिजेल) भएका अन्य गाडीहरु :
	८७०३.३१.९०	सिलिण्डर क्षमता १,५०० सी.सी. ननाघेको एम्बुलेन्स र शववहान
	८७०३.३२.१९	सिलिण्डर क्षमता १,५०० सी.सी. नाघेको तर २,००० सी.सी. ननाघेको एम्बुलेन्स र शववहान
	८७०३.३२.२९	सिलिण्डर क्षमता २,००० सी.सी. नाघेको तर २,५०० सी.सी. ननाघेको एम्बुलेन्स र शववहान
	८७०३.३३.९०	सिलिण्डर क्षमता २,५०० सी.सी. नाघेको एम्बुलेन्स र शववहान
		अन्य गाडीहरु, धक्का दिने विद्युतीय मोटर मात्र भएको
८७.०५		मूलतः व्यक्ति वा वस्तुहरुको यातायातका लागि बनाइएका बाहेकका खास उद्देश्यका मोटर गाडीहरु (जस्तै अवरोध गर्ने लहरी (ब्रेक डाउन लरी), क्रेन लहरीहरु, दमकलहरु (फायर फाइटिङ भेइकल), कंक्रीट मिश्रण लहरी, सडक बढाने कामका लहरीहरु, स्प्रेड लहरीहरु, घुम्ती, वर्कसप, घुम्ती रेडियोलोजिकल इकाईहरु ।
	८७०५.३०.००	दमकलहरु (फायर फाइटिङ भेइकल)
८७.०६		शीर्षक ८७.०१ देखि ८७.०५ सम्मको मोटर गाडीका लागि इन्जिनसंग जोडिएको चेसिस ।
	८७.०६.००.५०	विद्युतीय मोटरबाट चल्ने टेम्पोको चेसिस

Import of Heavy Equipments and Lubricating Oil FY 2076-77 to 2079-80

<u>Import Value & Revenue are in NPR)</u>		F.Y. 2076-77	
HS Code	Description	Import Value	Import Revenue
Chapter 87	Vehicles; other than railway or tramway rolling stock, and parts and accessories thereof	65,027,946,171	57,343,094,542
27101960	Base oil (for making mobil)	494,073,355	148,801,301
27101980	Lubricating Oil	4,072,940,374	1,872,793,983
84264100	Derricks, cranes, etc, self-propelled on tyres	144,053,772	5,819,748
84269100	Derricks, cranes, etc, designed for mounting on road vehicles	9,646,645	392,933
84291100	Self-propelled bulldozers and angledozers, track laying.	58,758,527	1,756,252
84291900	Self-propelled bulldozers and angledozers (excl track laying)	48,809,970	1,563,227
84292000	Self-propelled graders and levellers	505,818,058	19,171,065
84294000	Self-propelled tamping machines and road-rollers	763,348,639	17,894,842
84295100	Self-propelled front-end shovel loaders	566,957,185	14,443,757
84295200	Self-propelled bulldozers with a 360° revolving superstructure	3,200,126,055	126,080,692
84295900	Self-propelled bulldozers, excavators, nes.	4,994,619,316	190,844,395
	Total	79,887,098,069	59,742,656,737

<u>Import Value & Revenue are in NPR)</u>		F.Y. 2077-78	
HS Code	Description	Import Value	Import Revenue
Chapter 87	Vehicles; other than railway or tramway rolling stock, and parts and accessories thereof	97,374,902,432	89,885,738,679
27101960	Base oil (for making mobil)	705,625,345	212,164,482
27101980	Lubricating Oil	5,028,200,125	2,308,588,605
84264100	Derricks, cranes, etc, self-propelled on tyres	195,981,968	7,891,480
84269100	Derricks, cranes, etc, designed for mounting on road vehicles	8,740,148	364,485
84291100	Self-propelled bulldozers and angledozers, track laying.	24,230,896	969,301
84291900	Self-propelled bulldozers and angledozers (excl track laying)	26,491,411	363,763
84292000	Self-propelled graders and levellers	436,703,043	16,540,511
84294000	Self-propelled tamping machines and road-rollers	797,715,678	26,474,514
84295100	Self-propelled front-end shovel loaders	582,740,816	22,819,853
84295200	Self-propelled bulldozers with a 360° revolving superstructure	5,173,774,009	206,380,509
84295900	Self-propelled bulldozers, excavators, nes.	6,591,291,753	260,371,516
	Total	116,946,397,624	92,948,667,698

<i>Import Value & Revenue are in NPR)</i>		F. Y. 2078-79	
HS Code	Description	Import Value	Import Revenue
Chapter 87	Vehicles; other than railway or tramway rolling stock, and parts and accessories thereof	99,429,549,946	90,054,750,951
27101960	Base oil (for making mobil)	969,137,239	290,547,637
27101980	Lubricating Oil	6,143,260,467	2,823,796,780
84264100	Derricks, cranes, etc, self-propelled on tyres	374,220,030	5,647,216
84269100	Derricks, cranes, etc, designed for mounting on road vehicles	1,719,140	85,960
84291100	Self-propelled bulldozers and angledozers, track laying.	-	-
84291900	Self-propelled bulldozers and angledozers (excl track laying)	19,679,157	308,449
84292000	Self-propelled graders and levellers	274,536,353	3,309,569
84294000	Self-propelled tamping machines and road-rollers	348,594,908	7,949,307
84295100	Self-propelled front-end shovel loaders	667,112,378	10,299,149
84295200	Self-propelled bulldozers with a 360° revolving superstructure	4,786,468,377	67,910,994
84295900	Self-propelled bulldozers, excavators, nes.	6,109,791,285	88,106,241
	Total	119,124,069,280	93,352,712,253

<i>Import Value & Revenue are in NPR)</i>		F. Y. 2079-80	
HS Code	Description	Import Value	Import Revenue
Chapter 87	Vehicles; other than railway or tramway rolling stock, and parts and accessories thereof	51,968,515,173	33,337,197,735
27101960	Base oil (for making mobil)	784,654,233	236,719,752
27101980	Lubricating Oil	4,536,314,793	2,080,564,428
84264100	Derricks, cranes, etc, self-propelled on tyres	38,739,811	545,546
84269100	Derricks, cranes, etc, designed for mounting on road vehicles	13,919,159	36,466
84291100	Self-propelled bulldozers and angledozers, track laying.	9,844,163	492,274
84291900	Self-propelled bulldozers and angledozers (excl track laying)	25,891,115	488,510
84292000	Self-propelled graders and levellers	61,897,663	1,974,161
84294000	Self-propelled tamping machines and road-rollers	133,300,093	2,927,224
84295100	Self-propelled front-end shovel loaders	391,928,318	18,497,921
84295200	Self-propelled bulldozers with a 360° revolving superstructure	577,981,072	27,111,510
84295900	Self-propelled bulldozers, excavators, nes.	1,115,237,488	44,518,775
	Total	59,658,223,081	35,751,074,302

Customs Duty on Automobiles Goods

Fiscal Year 2079-80

Basic customs duty shall be imposed on goods imported from foreign country into Nepal in accordance with the rates mentioned in column 4 of the commodity classification.

Heading	Sub-heading	Description of articles	Import Duty (General)
1	2	3	4
LUBRICANTS			
27.10		Petroleum oils and oils obtained from bituminous minerals (other than crude) and preparations not elsewhere specified or included, containing by weight 70% or more of petroleum oils or of oils obtained from bituminous minerals, these oils being the basic constituents of the preparations, other than bio diesel waste oils: <i>--Light oils and preparations.</i>	
	2710.12.10	--Motor sprits (petrol)	(Per KL) Rs. 25200/-
	27.10.12.20	--Hexen (food grade)	(Per KL) Rs. 25200/-
	2710.12.90	---Other	(Per KL) Rs. 25200/-
	2710.19.10	--Kerosene (superior kerosene oil)	(Per KL) Rs. 12000/-
	2710.19.20	--Aviation spirits (aviation turbine fuel)	(Per KL) Rs. 2100/-
	2710.19.30	--- High speed diesel	(Per KL) Rs.12000/-
	2710.19.40	--- Light diesel oil	(Per KL) Rs. 440/-
	2710.19.50	--- Fuel oil (furnish oil)	5%
	2710.19.60	-- Base oil (used for mobile)	30%
	2710.19.70	-- Jute batching oil and textile oil	15%
	2710.19.80	-- Lubricating oil	30%
		<i>--Other:</i>	
	2710.19.91	-- Spindle oil	15%
	2710.19.92	---Transformer oil	15%
	2710.19.93	---Mineral turpentine oil	15%
	2710.19.94	-- Oil used for processing rubber	20%
38.19		Hydraulic brake fluids and other prepared liquids for hydraulic transmission, not containing or containing less than 70% by weight of petroleum oils or oils obtained from bituminous minerals.	
	3819.00.10	-Hydraulic brake fluids	20%
	3819.00.90	-Other	20%
TYRE TUBE			
40.01		Natural rubber, balata, gutta-percha, guayule chicle	

		and similar natural gums, in primary forms or in plates, sheets or strip.	
	4001.10.00	-Natural rubber latex, whether or not prevulcanised <i>-Natural rubber in other forms:</i>	5%
	4001.21.00	--Smoked sheets	5%
	4001.22.00	--Technically specified natural rubber (TSNR)	5%
	4001.29.00	--Other	5%
	4001.30.00	-Balata, gutta-percha, guayule, chicle and similar natural gums	5%
40.02		Synthetic rubber, and factice derived from oils, in primary forms or in plates, sheets or strip; mixtures of any product of Heading 40.01 with any product of this Heading, in primary forms or in plates, sheets or strip. <i>-Styrene-butadiene rubber (SBR); carboxylated styrene-butadiene rubber (XSBR):</i>	
	4002.11.00	--Latex	5%
	4002.19.00	--Other	5%
	4002.20.00	-Butadiene rubber (BR) <i>-Isobutene-isoprene (butyl) rubber (HR); halo isobutene-isoprene rubber (CUR or BIIR):</i>	5%
	4002.31.00	--Isobutene-isoprene (butyl) rubber (IIR)	5%
	4002.39.00	--Other <i>-Chloroprene (chlorobutadiene) rubber (CR):</i>	5%
	4002.41.00	-Latex	5%
	4002.49.00	--Other <i>-Acrylonitrile-butadiene rubber (NBR):</i>	5%
	4002.51.00	--Latex	5%
	4002.59.00	-Other	5%
	4002.60.00	-Isoprene rubber (IR)	5%
	4002.70.00	-Ethylene-propylene-non-conjugated diene rubber (EPDM)	5%
	4002.80.00	-Mixtures of any product of Heading 40.01 with any product of this Heading <i>-Other:</i>	5%
	4002.91.00	--Latex	5%
	4002.99.00	--Other	5%
40.03	4003.00.00	Reclaimed rubber in primary forms or in plates, sheets or strip.	5%
40.04	4004.00.00	Waste, parings and scrap of rubber (other than hard rubber) and powders and granules obtained therefrom.	5%
40.05		Compound rubber, unvulcanised, in primary forms or in plates, sheets or strip.	
	4005.10.00	-Compounded with carbon black or silica	5%
	4005.20.00	-Solutions; dispersions other than those of Sub heading 4005.10 <i>--Other:</i>	5%
	4005.91.00	--Plates, sheets and strip	5%
	4005.99.00	--Other	5%
40.06		Other forms (for example, rods, tubes and profile	

		shapes) and articles (for example, discs and rings), of unvulcanised rubber.	
	4006.10.00	--"Camel-back" strips for retreading rubber tyres	10%
	4006.90.00	--Other	10%
40.07	4007.00.00	Vulcanised rubber thread and cord.	10%
40.08		Plates, sheets, strip, rods and profile shapes, of vulcanised rubber other than hard rubber.	
		<i>--Of cellular rubber:</i>	
	4008.11.00	--Plates, sheets and strip	10%
	4008.19.00	--Other	10%
		<i>--Of non-cellular rubber:</i>	
	4008.21.00	--Plates, sheets and strip	10%
	4008.29.00	--Other	10%
40.09		Tubes, pipes and hoses, of vulcanised rubber other than hard rubber, with or without their fittings (for example, joints, elbows, flanges)	
		<i>--Not reinforced or otherwise combined with other materials:</i>	
	4009.11.00	--Without fittings	15%
	4009.12.00	--With fittings	15%
		<i>--Reinforced or otherwise combined only with metal:</i>	
	4009.21.00	--Without fittings	15%
	4009.22.00	--With fittings	15%
		<i>--Reinforced or otherwise combined only with textile materials:</i>	
	4009.31.00	--Without fittings	15%
	4009.32.00	--With fittings	15%
		<i>--Reinforced or otherwise combined only with Other materials:</i>	
	4009.41.00	--Without fittings	15%
	4009.42.00	--With fittings	15%
40.10		Conveyor or transmission belts or belting, of vulcanised rubber.	
		<i>--Conveyor belts or belting:</i>	
	4010.11.00	--Reinforced only with metal	5%
	4010.12.00	--Reinforced only with textile materials	5%
	4010.19.00	--Other	5%
		<i>--Transmission belts or belting:</i>	
	4010.31.00	--Endless transmission belts of trapezoidal cross-Section (V-belts), V-ribbed of an outside circumference exceeding 60 cm but not exceeding 180 cm.	5%
	4010.32.00	--Endless transmission belts of trapezoidal cross Section (V-belts), other than V-ribbed, of an outside circumference exceeding 60 cm but not exceeding 180 cm.	5%
	4010.33.00	--Endless transmission belts of trapezoidal cross Section (Vbelts), V-ribbed, of an outside circumference exceeding 180 cm but not exceeding 240 cm.	5%
	4010.34.00	--Endless transmission belts of trapezoidal cross Section (Vbelts), V-ribbed, of an outside circumference exceeding	5%

		180 cm but not exceeding 240 cm.	
	4010.35.00	-Endless synchronous belts, of an outside circumference exceeding 60 cm but not exceeding 150 cm.	5%
	4010.36.00	--Endless synchronous belts, of an outside circumference exceeding 150 cm but not exceeding 198 cm	5%
	4010.39.00	--Other	5%
40.11		New pneumatic tyres, of rubber	
	4011.10.00	-Of a kind used on motor cars (including station wagons and racing cars)	20%
	4011.20.00	-Of a kind used on buses or lorries	20%
	4011.30.00	-Of a kind used on aircraft	20%
	4011.40.00	-Of a kind used on motorcycles	20%
	4011.50.00	-Of a kind used on bicycles	10%
	4011.70.00	--Of a kind used on agricultural or forestry vehicles and machines	15%
	4011.80.00	--Of a kind used on construction, mining or industrial handling vehicles and machines	20%
40.12	4011.90.00	--Other	20%
		Retreaded or used pneumatic tyres of rubber; solid or cushion tyres, tyre treads and tyre flaps, of rubber.	
		<i>-Retreaded tyres:</i>	
	4012.11.00	-Of a kind used on motor cars (including station wagons and racing cars)	20%
	4012.12.00	--Of a kind used on buses or lorries	20%
	4012.13.00	--Of a kind used on aircraft	20%
		<i>--Other:</i>	
	4012.19.10	--Of a kind used on Agricultural Tractors	15%
	4012.19.20	--Of a kind used on animal driven vehicles	15%
	4012.19.30	--Of a kind used on bicycles	10%
	4012.19.90	--Other	20%
	4012.20.00	-Used pneumatic tyres	10%
		-Other	
	4012.90.10	-Tread rubber	20%
	4012.90.20	-Tyre flaps	20%
	4012.90.90	-Other	20%
40.13		Inner tubes, of rubber	
		-Of a kind used on motor cars (including station wagons and racing cars), buses or lorries	
	4013.10.10	-Of a kind used on motor cars (including station wagons and racing cars) buses or lorries	20%
	4013.10.90	-Of a kind used on buses or lorries	20%
		-Other	
	4013.90.10	-Agricultural tractors	15%
	4013.90.20	-Animals driven vehicles	10%
	4013.90.30	-Of aircraft	20%
	4013.90.40	-Of motorcycle and scooter	20%
	4013.90.90	-Other	20%

40.14	4013.20.00	-Of a kind used on bicycles --Other:	10%	
	4013.90.10	--Of a kind used on Agricultural Tractors	15%	
	4013.90.20	--Of a kind used on Animal driven Vehicles	10%	
	4013.90.90	--Other	20%	
40.15	Hygienic or pharmaceutical articles (including teats), of vulcanised rubber other than hard rubber, with or without fittings of hard rubber.			
	4014.10.00	-Sheath contraceptives	Free	
	4014.90.00	-Other	5%	
40.16	Articles of apparel and clothing accessories (including gloves, mittens and mitts), for all purposes, of vulcanised rubber other than hard rubber. -Gloves, mittens and mitts:			
	4015.12.00	--Types to be used for medical purpose, surgery, dental or veterinary	5%	
	4015.19.00	--Other	15%	
	4015.90.00	-Other	15%	
	Other articles of vulcanised rubber other than hard rubber.			
	4016.10.00	-Of cellular rubber -Other:	10%	
	4016.91.00	--Floor coverings and mats.	15%	
	4016.92.00	-Erasers --Gaskets, washers and other seals	15%	
	4016.93.10	--To be used on vehicles of chapter 87	15%	
	4016.93.90	--Other	10%	
40.17	4016.94.00	--Boat or dock fenders, whether or not inflatable	15%	
	4016.95.00	--Other inflatable articles	15%	
	4016.99.00	--Other	10%	
	4016.99.10	-Rubber rolls	15%	
	4016.99.90	Other	15%	
	4017.00.00	Hard rubber (for example, ebonite) in all forms, including waste and scrap; articles of hard rubber.	15%	
	HEADGEAR AND PARTS			
	65.01	6501.00.00	Hat-forms, hat bodies and hoods of felt, neither blocked to shape nor with made brims; plateaux and manchons (including slit manchons), of felt.	15%
65.02	6502.00.00	Hat-shapes, plaited or made by assembling strips of any material, neither blocked to shape, nor with made brims, nor lined, nor trimmed.	15%	
65.04	6504.00.00	Hats and other headgear, plaited or made by assembling strips any material, whether or not lined or trimmed.	15%	
65.05		Hats and other headgear, knitted or crocheted, or made up from lace, felt or other textile fabric, in the piece (but not in strips), whether or not lined or trimmed; hair-nets of any material, whether or not lined or trimmed.		

	6505.00.11	-Disposable helmets to be used on head for the purpose of surgical and medical	5%
	6505.00.19	-Other	15%
		-Hat	
	6505.00.21	-Of felt	15%
	6505.00.29	-Other	15%
	6505.00.30	-Sun cap	15%
	6505.00.90	-Other	15%
65.06		Other headgear, whether or not lined or trimmed.	
	6506.10.00	-Safety headgear	15%
		-Other:	
	6506.91.00	--Of rubber or of plastics	15%
	6506.99.00	--Of other materials	15%
65.07	6507.00.00	Head-bands, linings, covers, hat foundations, hat frames, peaks and chinstraps, for headgear.	15%
68.13		Friction material and articles thereof (for example, sheets, rolls, strips, segments, discs, washers, pads), not mounted, for brakes, for clutches or the like, with a basis of asbestos, of other mineral substances or of cellulose, whether or not combined with textile or other materials.	
		-Of asbestos	
	6813.20.10	-Break lining and pads	15%
	6813.20.90	-Other	15%
		-Without asbestos	
	6813.81.00	-Brake linings and pads	15%
	6813.89.00	-Other	15%
73.07		Tube or pipe fittings (for example, couplings, elbows, sleeves), of iron or steel.	
		-Cast fittings:	
	7307.11.00	--Of non-malleable cast iron	15%
	7307.19.00	--Other	15%
		-Other of stainless steel :	
	7307.21.00	--Flanges	15%
	7307.22.00	--Threaded elbows, bends and sleeves	15%
	7307.23.00	--Butt welding fittings	15%
	7307.29.00	--Other	15%
		-Other:	
	7307.91.00	--Flanges	15%
	7307.92.00	--Threaded elbows, bends and sleeves	15%
	7307.93.00	--Butt welding fittings	15%
	7307.99.00	--Other	15%
HEAVY EQUIPMENTS			
84.13		Pumps for liquids, whether or not fitted with a measuring device; liquid elevators.	
		-Pumps fitted or designed to be fitted with measuring device:	
	8413.11.00	--Pumps for dispensing fuel or lubricants, of the type used	15%

		in filling-stations or in garages	
	8413.19.00	--Other	15%
	8413.20.00	-Hand pumps, other than those of Sub- heading 8413.11 or 8413.19	10%
	8413.30.00	-Fuel, lubricating or cooling medium pumps for internal combustion piston engines.	15%
	8413.40.00	-Concrete pumps	10%
	8413.50.00	-Other reciprocating positive displacement pumps	15%
	8413.60.00	-Other rotary positive displacement pumps	15%
		-Other centrifugal pumps	
		-Gasoline operated	
	8413.70.11	-Of capacity from 2 to 8 hp	1%
	8413.70.19	-Other	15%
		-Other	
	8413.70.91	-Monoblock pump	15%
	8413.70.92	-Submersible pump	15%
	8413.70.99	-Other	15%
		<i>-Other pumps, liquid elevators:</i>	
	8413.81.00	--Pumps	15%
	8413.82.00	--Liquid elevators	15%
		<i>-Parts:</i>	
	8413.91.00	--Of pumps	10%
	8413.91.90	--Automotive water pump	10%
	8413.92.00	--Of liquid elevators	10%
	8420.91.00	--Cylinders	5%
	8420.99.00	--Other	5%
84.21		Centrifuges, including centrifugal dryers; filtering or purifying machinery and apparatus, for liquids or gases.	
		<i>-Centrifuges, including centrifugal dryers:</i>	
	8421.11.00	--Cream separators	5%
	8421.12.00	--Clothes-dryers	5%
	8421.19.00	--Other	5%
		<i>-Filtering or purifying machinery and apparatus for liquids:</i>	
	8421.21.00	--For filtering or purifying water	5%
	842 L22.00	--For filtering or purifying beverages other than water	5%
	8421.23.00	--Oil or petrol-filters for internal combustion engines	15%
	8421.29.00	--Other	10%
		<i>-Filtering or purifying machinery and apparatus for gases:</i>	
	8421.31.00	--Intake air filters for internal combustion engines	15%
	8421.32.00	-Gas from internal combustion engines to purify or filter whether combined or not catalytic converters or particle filters	15%
		--Other	
	8421.39.10	-Pressure swing adsorption oxygen plant and cryogenic oxygen air separation plant for medical grade oxygen	5%
	8421.39.90	-Other	5%
		<i>-Parts:</i>	
	8421.91.00	--Of centrifuges. Including centrifugal dryers	Free

84.27	8421.99.00	--Other Fork-lift trucks; other works trucks fitted with lifting or handling equipment.	5%	
	8427.10.00	-Self-propelled trucks powered by an electric motor	10%	
	8427.20.00	-Other self-propelled trucks	10%	
	8427.90.00	-Other trucks	10%	
84.28		Other lifting, handling, loading or unloading machinery (for example, lifts, escalators, conveyors, teleferics).		
	8428.10.00	-Lifts and skip hoists	5%	
	8428.20.00	-Pneumatic elevators and conveyors <i>-Other continuous-action elevators and conveyors, for goods or materials:</i>	5%	
	8428.31.00	--Specially designed for underground use	5%	
	8428.32.00	--Other bucket type	5%	
	8428.33.00	--Other belt type	5%	
	8428.39.00	--Other	5%	
	8428.40.00	-Escalators and moving walkways	5%	
	8428.60.00	-Teleferics, chair-lifts, ski-draglines traction mechanisms for funiculars	5%	
	8428.70.00	-Industrial robots	5%	
	8428.90.00	-Other machinery	5%	
	84.29		Self-propelled bulldozers, angledozers, graders, levelers, scrapers, mechanical shovels, excavators, shovel loaders, stamping machines and road rollers. <i>-Bulldozers and angledozers:</i>	
8429.11.00		--Track laying	5%	
8429.19.00		--Other	5%	
8429.20.00		-Graders and levelers	5%	
8429.30.00		-Scrapers	5%	
8429.40.00		-Tamping machines and road rollers <i>-Mechanical shovels, excavators and shovel loaders:</i>	5%	
8429.51.00		--Front-end shovel loaders	5%	
8429.52.00		--Machinery with a 3600 revolving superstructure	5%	
8429.59.00		--Other	5%	
84.30			Other moving, grading, leveling, scraping, excavating, tamping, compacting, extracting or boring machinery, for earth, minerals or ores; pile-drivers and pile-extractors; snow-ploughs and snow blowers.	
		8430.10.00	-Pile-drivers and pile-extractors	5%
		8430.20.00	-Snow-ploughs and now- blowers <i>-Coal or rock cutters and tunneling machinery:</i>	5%
	8430.31.00	--Self-propelled	5%	
	8430.39.00	--Other <i>--Other boring or sinking machinery:</i>	5%	
	8430.41.00	--Self-propelled	5%	
	8430.49.00	--Other	5%	
	8430.50.00	-Other machinery, self-propelled <i>-Other machinery, not self-propelled.</i>	5%	

84.31	8430.61.00	--Tamping or compacting machinery	5%
	8430.69.00	--Other	5%
		Parts suitable for use solely or principally with the machinery of Headings 84.25 to 84.30.	
	8431.10.00	-Of machinery of Heading 84.25	5%
	8431.20.00	-Of machinery of Heading 84.27 <i>-Of machinery of Heading 84.28;</i>	5%
	8431.31.00	-Of lifts, skip hoists or escalators	5%
	8431.39.00	-Other <i>-Of machinery of Heading 84.26, 84.29 or 84.30:</i>	5%
	8431.41.00	--Buckets, shovels, grabs and grips	5%
	8431.42.00	--Bulldozer or angledozer blades	5%
	8431.43.00	--Parts of boring or sinking machinery of Sub-heading 8430.41 or 8430.49	5%
84.32	8431.49.00	--Other	5%
		Agricultural, horticultural or forestry machinery for soil preparation or cultivation; lawn or sports ground rollers.	
	8432.10.00	-Ploughs <i>-Harrows, scarifiers, cultivators, weeders and hoes:</i>	1%
	8432.21.00	--Disc harrows	1%
	8432.29.00	--Other	1%
		Seeders, planters and transplanters	
	8432.31.00	-Seeders with no-till, planters, transplanters	1%
	8432.39.00	-Other	1%
		Manure spreaders and fertilizer distributors	
	8432.41.00	-Manure spreaders	1%
8432.42.00	-Fertilizer distributors	1%	
8432.80.00	-Other machinery	1%	
8432.90.00	-Parts	1%	
84.33		Harvesting or threshing machinery, including straw or fodder balers; grass or hay mowers; machines for cleaning, sorting or grading eggs, fruit or other agricultural produce, other than machinery of Heading 84.37.	
		<i>-Mowers for lawns, parks or sports-grounds:</i>	
	8433.11.00	--Powered, with the cutting device rotating in a horizontal plane	1%
	8433.19.00	--Other	1%
	8433.20.00	-Other mowers, including cutter bars for tractor mounting	1%
	8433.30.00	-Other haymaking machinery	1%
	8433.40.00	-Straw or fodder balers, including pick-up balers	1%
	8433.51.00	<i>-Other harvesting machinery; threshing machinery:</i> --Combine harvester-threshers	1%
	8433.52.00	--Other threshing machinery	1%
	8433.53.00	--Root or tuber harvesting machines	1%
8433.59.00	--Other	1%	
8433.60.00	-Machines for cleaning, sorting or grading eggs, fruit		

		or other agricultural produce	1%
84.34	8433.90.00	-Parts	1%
		Milking machines and dairy machinery.	
	8434.10.00	-Milking machines	1%
	8434.20.00	-Dairy machinery	1%
84.35	8434.90.00	-Parts	1%
		Presses, crushers and similar machinery used in the manufacture of wine, cider, fruit juices osimilar beverages.	
	8435.10.00	-Machinery	1%
84.36	8435.90.00	-Parts	1%
		Other agriculcural, horticultural, forestry, poultry-keeping or bee-keeping machinery, including germination plant fitted with mechanical or thermal equipment; poultry incubators and brooders.	
	8436.10.00	-Machinery for preparing animal feeding stuffs <i>-Poultry-keeping machinery; poultry incubators and brooders:</i>	1%
	8436.21.00	--Poultry incubators and brooders	1%
	8436.29.00	--Other	1%
	8436.80.00	-Other machinery <i>-Parts :</i>	1%
	8436.91.00	--Of poultry-keeping machinery or poultry incubators	1%
	8436.99.00	and brooders <i>--Other</i>	1%
84.37		Machines for cleaning, sorting or grading seed, grain or dried leguminous vegetables; machinery used in the milling industry or for the working of cereals or dried leguminous vegetables, other than farm-type machinery.	
	8437.10.00	-Machines for cleaning, sorting or grading seed, grain or dried leguminous vegetables	1%
	8437.80.00	-Other machinery	1%
84.38	8437.90.00	-Parts	1%
		Machinery, not specified or included elsewhere in this Chapter for the industrial preparation or manufacture of food or drink, other than machinery for the extraction or preparation of animal or fixed vegetable or microbial fats or oils.	
84.80		-Bakery machinery and machinery for the manufacture	
		Moulding boxes for metal foundry; mould bases; moulding patterns; moulds for metal (other than ingot moulds), metal carbides, glass, mineral materials, rubber or plastics.	
	8480.10.00	-Moulding boxes for metal foundry	5%
	8480.20.00	-Mould bases	5%
	8480.30.00	-Moulding patterns <i>-Moulds for metal or metal carbides:</i>	5%

84.81	8480.41.00	--Injection or compression types	5%	
	8480.49.00	--Other	5%	
	8480.50.00	-Moulds for glass	5%	
	8480.60.00	-Moulds for mineral materials <i>-Moulds for rubber or plastics:</i>	5%	
	8480.71.00	--Injection or compression types	Free	
	8480.79.00	--Other Taps, cocks, valves and similar appliances for pipes, boiler shells, tanks, vats or the like, including pressure-reducing valves and thermostatically controlled valves.	5%	
	8481.10.00	-Pressure-reducing valves	10%	
	8481.20.00	-Valves for oleohydraulic or pneumatic transmissions	10%	
	8481.30.00	-Check (nonreturn) valves	10%	
	8481.40.00	-Safety or relief valves	10%	
	8481.80.00	-Other appliances	10%	
	8481.80.10	-Gas regulator valves	10%	
	8481.80.20	-Oxygen cylinder valves	20%	
	8481.80.90	-Other	10%	
8481.90.00	-Parts	10%		
BALL OR ROLLER BEARINGS				
84.82	Ball or roller bearings.			
	8482.10.00	-Ball bearings		
	8482.20.00	-Tapered roller bearings, including cone and tapered roller assemblies	5%	
	8482.30.00	-Spherical roller bearings	5%	
	8482.40.00	-Needle roller bearings, cage and needle roller including assemblies	5%	
	8482.50.00	-Other cylindrical roller bearings, cage and needle roller including assemblies	5%	
	8482.80.00	-Other including combined ball/roller bearings <i>-Parts:</i>	5%	
	8482.91.00	--Balls, needles and rollers	5%	
	8482.99.00	--Other	5%	
	84.83	Transmission shafts (including cam shafts and crank shafts) and cranks; bearing housings and plain shafts bearings; gears and gearing; ball or roller screws; gear boxes and other speed chagers, including torque converters; flywheels and pulleys, including pulley blocks), clutches and shaft couplings (including universal joints).		
		8483.10.00	-Transmission shafts (including can shafts and crank shafts) and cranks	15%
		8483.20.00	-Bearing housings, incorporating ball or roller bearings	15%
		8483.30.00	-Bearings housings, not incorporating ball or roller bearings; plain shaft bearings	15%
		8483.40.00	-Gears and gearing, other than toothed wheels, chain sprockets and other transmission elements presented	15%

84.84	8483.50.00	separately; ball or roller screws; gear boxes and other speed changers, including torque converters	15%
	8483.60.00	-Flywheels and pulleys, including pulley blocks	15%
	8483.90.00	-Clutches and shaft couplings (including universal joints)	15%
84.85	Gaskets and similar joints of metal sheeting combined with other material or of two or more layers of metal; sets or assortments of gaskets and similar joints, dissimilar in composition, put up in pouche, envelops or similar packings, mechanical seals.		
	8484.10.00	-Gaskets and similar joints of metal sheeting combined with other material or of two or more layers of metal	5%
	8484.20.00	-Mechanical seals	5%
84.86	8484.90.00	-Other	5%
	Machines for the production of adhesive (in the form of 3D printing).		
	8485.10.00	--To make by keeping metal	5%
	8485.20.00	--To make by keeping plastic or rubber	5%
	8485.30.00	--To make by keeping plaster, cement, soil or glass	5%
	8485.80.00	--Other	5%
84.87	8485.90.00	--Parts	5%
	Semi-conductors bulls or wafers, integrated circuits, flat pyalan display machinery, equipments and machinery of 11 (e) of chapter and parts and accessories thereof.		
	8486.10.00	- Machinery and equipments to manufacture bulls and wafers	Free
	8486.20.00	- Machinery and equipments to manufacture semi conductors or electronic integrated circuits	Free
	8486.30.00	- Machinery and equipments to manufacture flat pyalan displays	Free
	8486.40.00	- Machinery and equipments mentioned in heading note 11(e) of this chapter	Free
	8486.90.00	- Parts and accessories	Free
	Electrical connectors, insulators, coils, contacts or not other specialized features, not included in this chapter, machinery parts.		
8487.10.00	- Ships propellers and blades therefor	5%	
8487.90.00	- Others	5%	
BATTERY SPARKING PLUG			
85.05		Electro-magnets; permanent magnets, and articles intended to become permanent magnets after agnetization electro-magnetic or permanent magnet chucks, clamps and similar holding devices; electro-magnetic couplings, clutches and brakes; electro magnetic lifting heads. <i>-Permanent magnets and articles intended to become</i>	

		<i>permanent magnets after magnetization:</i>	
	8505.11.00	--Of metal	10%
	8505.19.00	--Other	10%
	8505.20.00	-Electro-magnetic couplings, clutches and brakes	10%
	8505.90.00	-Other, including parts	10%
85.06		Primary cells and primary batteries.	
	8506.10.00	-Manganese dioxide	30%
	8506.30.00	-Mercuric oxide	30%
	8506.40.00	-Silver oxide	30%
	8506.50.00	-Lithium	30%
	8506.60.00	-Air-zinc	30%
	8506.80.00	-Other primary cells and primary batteries	30%
	8506.90.00	-Parts	15%
85.07		Electric accumulators, including separators therefor, whether or not rectangular (including square).	
	8507.10.00	-Lead-acid, of a kind used for starting piston engines	15%
	8507.20.00	-Other lead-acid accumulators	15%
	8507.30.00	-Nickel-cadmium	20%
	8507.50.00	-Nickel-metal hydride	20%
	8507.60.00	-Lithium-ion	20%
		-Other accumulators	
	8507.80.10	-Power back (battery pack)	15%
	8507.80.90	-Other	15%
	8507.90.00	-Parts	15%
85.08		Vacuum cleaners of automatic electric motor	
	8508.11.00	-Not exceeding 1500 watt with dust bag of receptacle capacity upto 20 litre	15%
	8508.19.00	-Other	15%
	8508.60.00	-Other vacuum cleaners	15%
	8508.70.00	-Parts	15%
85.09		Electr-mechanical domestic appliances, with self-contained electric motor, except vacuum cleaners of Heading 85.08	
	8509.40.00	-Food grinders and mixers; fruit or vegetable juice extractors	10%
	8509.80.00	-Other appliances	10%
	8509.90.00	-Parts	15%
85.10		Shavers, hair clippers and hair-removing appliances, with self-contained electric motor.	
	8510.10.00	-Shavers	15%
	8510.20.00	-Hair clippers	15%
	8510.30.00	-Hair-removing appliances	15%
	8510.90.00	-Parts	10%
85.11		Electrical ignition or starting equipment of a kind used for spark-ignition or compression-ignition internal combustion engines (for example, ignition magnetos,	

		magneto-dynamos, ignition coils, sparking plugs and glow plugs, starter motors); generators (for example, dynamos, alternators) and cut-outs of a kind used in conjunction with such engines.	
	8511.10.00	-Sparking plugs	15%
	8511.20.00	-Ignition magnetos; mageto-dynamos; magnetic flywheels	15%
	8511.30.00	-Distributors: ignition coils	15%
	8511.40.00	-Starter motors and dual purpose starter-Generators	15%
	8511.50.00	-Other generators	15%
	8511.80.00	-Other equipment	15%
85.12	8511.90.00	-Parts Electrical lighting or signaling equipment (excluding articles of Heading 85.39), windscreen wipers, defrosters and demisters, of a kind used for cycles or motor vehicles.	15%
	8512.10.00	-Lighting or visual signaling equipment of a kind used on bicycles	15%
	8512.20.00	-Other lighting or visual signaling equipment	15%
	8512.30.00	-Sound signaling equipment	15%
	8512.40.00	-Windscreen wipers, defrosters and demisters	15%
85.13	8512.90.00	-Parts Portable electric lamps designed to function by their own source of energy (for example, dry batteries, accumulators, magnetos), other than lighting equipment of Heading 85.12.	15%
	8513.10.00	-Lamps	10%
85.14	8513.90.00	-Parts Industrial or laboratory electric furnaces and ovens(including those functioning by induction or dielectric loss); other industrial or laboratory equipment for the heat treatment of materials by induction or dielectric loss.	10%
	8514.11.00	-Resistance heated furnaces and ovens	Free
	8514.19.00	-Hot isostetic press	Free
	8514.19.00	-Other	Free
	8514.20.00	-Furnaces and ovens functioning by induction or dielectric loss.	Free
	8514.20.00	-Other furnaces and ovens	Free
	8514.31.00	-Electron-beam furnace	Free
	8514.32.00	-Plasma arc furnace	Free
	8514.32.00	-Other-	Free
	8514.39.10	-Crematorium machine	Free
	8514.39.90	-Other	Free
	8514.40.00	-Other equipment for the heat treatment of materials by induction or dielectric loss	10%
	8514.90.00	-Parts	Free

VEHICLES

87.01		Tractors (other than tractors of Heading 87.09) <i>-Single excel tractors</i>	
	8701.10.10	--Power tiller, Mini tiller	1%
	8701.10.90	--Other	5%
	8701.20.00	--Road tractors for semi-trailers: -For semi trailer to run tractor on road -Only compression-ignition internal combustion piston engine (diesel or half diesel)	5%
	8701.21.10	--Upto 18 kw	5%
	8701.21.90	--Above 18 kw -Compression-ignition internal combustion piston engine (diesel or half diesel) and with population electric motor both	5%
	8701.22.10	--Upto 18 kw	5%
	8701.22.90	--Above 18 kw	5%
	8701.23.10	--Spark ignition internal combustion piston engine and with propulation electric motor both --Upto 18 kw	5%
	8701.23.90	--Above 18 kw -Only propulsion with electric motors	5%
	8701.24.10	--Upto 18 kw	5%
	8701.24.90	--Above 18 kw -Other	5%
	8701.24.10	--Upto 18 kw	5%
	8701.24.90	--Above 18 kw	5%
	8701.29.10	--Upto 18 kw	5%
	8702.29.90	--Above 18 kw	5%
	8701.30.00	--Track-laying tractors	5%
	8701.91.00	--Not more of 18 kw	5%
	8701.92.00	--More of 18 kw but less than 37 kw	5%
	8701.93.00	--More of 37 kw but less than 75 kw	5%
	8701.94.00	--More than 75 kw but less than 130 kw	5%
	8701.95.00	--More of 130 kw	5%
87.02		-Other, with following engine capacity: Motor vehicles for the transport of ten or more persons, including the driver. <i>-With compression-ignition internal combustion piston engine (diesel or semi-diesel)</i>	
	8702.10.10	--Buses (with a capacity more than 25 seats)	30%
	8702.10.20	--Minibuses (with a capacity 15-25 seats)	30%
	8702.10.30	--Microbuses (with a capacity 11-14 seats) --Jeep, Car and Van	30%
	8702.10.41	--Unassembled	80%
	8702.10.49	--Other With compression-ignition internal combustion piston engine (diesel or semi-diesel) and including electrical propulsion motor	80%

87.03	8702.20.10	--Buses (More than 25 seats)	30%
	8702.20.20	--Minibuses (from 15 to 25 seats)	30%
	8702.20.30	--Microbuses (from 11 to 14 seats)	30%
	8702.20.41	--Jeep, car, vans	80%
		--Unassembled	
	8702.20.49	--Other	80%
		Spark-ignition, internal combustion piston engine including electrical propulsion motors	
	8702.30.10	--Buses (More than 25 seats)	30%
	8702.30.20	--Minibuses (from 15 to 25 seats)	30%
	8702.30.30	--Microbuses (from 11 to 14 seats)	30%
		--Jeep, car, vans	
	8702.30.41	--Unassembled	80%
	8702.30.49	--Other	80%
		Only electrical propulsion motors	
	8702.40.10	--Buses (More than 25 seats)	1%
	8702.40.20	--Minibuses (from 15 to 25 seats)	1%
	8702.40.30	--Microbuses (from 11 to 14 seats)	10%
		--Jeep, car, vans	
	8702.40.41	--Unassembled	10%
	8702.40.49	--Other	10%
		<i>Other:</i>	
	8702.90.10	--Buses (More than 25 seats)	30%
	8702.90.20	--Minibuses (from 15 to 25 seats)	30%
	8702.90.30	--Microbuses (from 11 to 14 seats)	30%
		--Jeep, car, vans	
	8702.90.41	--Unassembled	80%
	8702.90.49	--Other	80%
	Motor cars and other motor vehicles principally designed for the transport of persons (other than those of Heading 87.02), including station wagons and racing cars.		
	-Vehicles specially designed for traveling on snow; golf cars and similar vehicles		
8703.10.10	-Vehicles, specially designed for snow	30%	
8703.10.90	---Other	80%	
	Other vehicles with spark ignition internal combustion piston engine only		
	Of a cylinder capacity not exceeding 1000cc		
	Three wheeler vehicles (auto-Rickshaws)		
8703.21.11	--Unassembled	30%	
8703.21.19	--Other	30%	
	-Other		
8703.21.91	--Unassembled	80%	
8703.21.99	--Other	80%	
	--Of a cylinder capacity exceeding 1000cc but not exceeding 1500cc		
8703.22.10	--Unassembled	80%	

8703.22.90	--Other --Of a cylinder capacity exceeding 1500 cc but not exceeding 3000 cc	80%
8703.23.11	--Unassembled	80%
8703.23.19	--Other --Of a cylinder capacity exceeding 1500 cc but not exceeding 2000 cc	80%
8703.23.11	--Unassembled	80%
8703.23.19	--Other --Of a cylinder capacity exceeding 2000 cc but not exceeding 2500 cc	80%
8703.23.11	--Unassembled	80%
8703.23.19	--Other --Of a cylinder capacity exceeding 2500 cc but not exceeding 3000 cc	80%
8703.23.31	--Unassembled	80%
8703.23.39	--Other --Of a cylinder capacity exceeding 3000 cc	80%
8703.24.10	--Unassembled	80%
8703.24.90	--Other <i>--Other vehicles, with compression-ignition internal combustion piston engine (diesel or semi-diesel):</i> --Of a cylinder capacity not exceeding 1500 cc	80%
8703.31.10	--Unassembled	80%
8703.31.90	--Other --Of a cylinder capacity exceeding 1500 cc but not exceeding 2500 cc	80%
8703.32.11	--Unassembled	80%
8703.32.19	--Other --Of a cylinder capacity exceeding 1500 cc but not exceeding 2000 cc	80%
8703.32.11	--Unassembled	80%
8703.32.19	--Other --Of a cylinder capacity exceeding 2000 cc but not exceeding 2500 cc	80%
8703.32.21	--Unassembled	80%
8703.32.29	--Other -- Of a cylinder capacity exceeding 2500 cc	80%
8703.33.10	--Unassembled	80%
8703.33.90	--Other --Other vehicles, with compression-ignition internal combustion reciprocating piston engine including electrical propulsion motor, except that charge from plug through external source of electric power	80%
8703.40.10	--Unassembled	80%
8703.40.90	--Other --Other vehicles, with compression-ignition internal combustion piston engine (diesel or semi-diesel) including	80%

		electrical propulsion motor, except that charge from plug through external source of electric power	
	8703.50.10	--Unassembled	80%
	8703.50.90	--Other	80%
		--Other vehicles, with compression-ignition internal combustion reciprocating piston engine including electrical propulsion motor, except that charge from plug through external source of electric power	
	8703.60.10	--Unassembled	80%
	8703.60.90	--Other	80%
		--Other vehicles, with compression-ignition internal combustion reciprocating piston engine (diesel or semi-diesel) including electrical propulsion motor, except that charge from plug through external source of electric power	
	8703.70.10	--Unassembled	80%
	8703.70.90	--Other	80%
		Other Vehicles, only with electrical propulsion motor:	
		-Three wheelers	
	8703.80.11	--Unassembled	10%
	8703.80.19	--Other	10%
		--Other vehicles, only with electrical propulsion motor	
		Car, jeep and van pickup power upto 50 kw	
	8703.80.21	--Unassembled	10%
	8703.80.29	--Other	10%
		Car, jeep and van pickup power more than 50 kw of motor but less than 100 kw	
	8703.80.51	--Unassembled	15%
	8703.80.59	--Other	15%
		Car, jeep and van pickup power more than 100 kw of motor but less than 200 kw	
	8703.80.61	--Unassembled	20%
	8703.80.69	--Other	20%
		Car, jeep and van pickup power more than 200 kw of motor but less than 300 kw	
	8703.80.71	--Unassembled	40%
	8703.80.79	--Other	40%
		Car, jeep and van pickup power more than 300 kw	
	8703.80.81	--Unassembled	60%
	8703.80.89	--Other	60%
		--Other	
	8703.80.91	--Unassembled	40%
	8703.80.99	--Other	60%
		--Other	
	8703.90.10	--Unassembled	80%
	8703.90.90	--Other	80%
87.04		Motor vehicles for the transport of goods.	
	8704.10.00	-Dumpers designed for off-highway use	30%

	-Other, with compression-ignition internal combustion piston engine (diesel or semi-diesel): --g.v.w. not exceeding 5 tonnes:	
8704.21.10	--Double-cab pick-up principally designed for the transport of goods and having more than 2 seats including driver's for the transportation of persons	40%
8704.21.20	---Single cab pick-up principally designed for the transport of goods and having 2 seats including driver's	30%
8704.21.30	---Delivery van	30%
8704.21.40	---Three wheelers	30%
8704.21.50	--Attached refrigerating system	1%
8704.21.60	--Compactor (compressing device) for collection of garbage and transportation	15%
8704.21.90	---Other --g.v.w. Exceeding 5 tonnes but not exceeding 20 tonnes:	30%
8704.22.10	---Double-cab pick-up principally designed for the transport of goods and having more than 2 seats including driver's for the transportation of persons	40%
8704.22.20	--Tankers specially designed for transportation of milk	1%
8704.22.30	--Trucks attached with containers	10%
8704.22.40	--Bullet tanker trucks specially designed for transportation of liquid petroleum gas (LPG)	10%
8704.22.50	--Compactor compression device for collection of garbage and transportation	15%
8704.22.60	--Cement bulker	30%
8704.22.70	--Vans attached with refrigerating system	1%
8704.22.90	--Other ---Other	30%
8704.22.91	--Tank specially designed to transport milk attached with chassis	1%
8704.22.92	--Container truck attached with chassis	10%
8704.22.93	--Bullet specially designed to transport liquid petroleum gas attached with chassis	10%
8704.22.94	--Garbage compactor truck attached with chassis for garbage collection and transport	30%
8704.22.95	--Cement bulker	30%
8704.22.96	-- Attached refrigerating system	1%
8704.22.99	--Other --g.v.w. Exceeding 20 tonnes	30%
8704.23.10	--Vans attached with refrigerating system	1%
8704.23.20	--Tankers specially designed for transportation of milk	1%
8704.23.30	--Compactor compression device for collection of garbage and transportation	15%
8704.23.40	--Bullet tanker trucks specially designed for transportation of liquid petroleum gas (LPG)	10%
8704.23.50	--Cement bulker	30%
8704.23.60	--Bullet tanker trucks specially designed for transportation of liquid petroleum gas (LPG)	10%

8704.23.90	--Other --Other, with spark-ignition internal combustion piston engine: --g.v.w. not exceeding 5 tonnes	30%
8704.31.10	--Double cab pickup van mainly to transport goods with more than two person including driver for transportation	40%
8704.31.20	--Single cab pickup van mainly to transport goods with two seats including driver	30%
8704.31.30	--Delivery van	30%
8704.31.40	--Three wheelers	30%
8704.31.50	--Vans attached with refrigerating system	1%
8704.31.60	--Compactor compression device for collection of garbage and transportation	15%
8704.31.90	--Other --g.v.w. exceeding 5 tonnes	30%
8704.32.10	--Double cab pickup van mainly to transport goods with more than two person including driver for transportation	40%
8704.32.20	--Tankers specially designed for transportation of milk	1%
8704.32.30	--Trucks attached with containers	10%
8704.32.40	--Bullet tanker trucks specially designed for transportation of liquid petroleum gas (LPG)	10%
8704.32.50	--Compactor compression device for collection of garbage and transportation	15%
8704.32.60	--Cement bulker	30%
8704.32.70	--Vans attached with refrigerating system	1%
8704.32.90	--Other --Compression-ignition internal combustion piston engine (diesel or half diesel) and with population electric motor both --g.v.w.-not exceeding 5 tons	30%
8704.41.10	--Double cab pickup van mainly to transport goods with more than two persons including driver for transportation	40%
8704.41.20	--Single cab pickup van mainly to transport goods with two seats including driver	30%
8704.41.30	--Delivery van	30%
8704.41.40	--Three wheelers	30%
8704.41.50	--Vans attached with refrigerating system	1%
8704.41.60	--Compactor compression device for collection of garbage and transportation	15%
8704.41.90	--Other --g.v.w.-exceeding 5 tons but not exceeding 20 tons	30%
8704.42.10	--Double cab pickup van mainly to transport goods with more than two person including driver for transportation	40%
8704.42.20	--Tankers specially designed for transportation of milk	1%
8704.42.30	--Trucks attached with containers	10%
8704.42.40	--Bullet tanker trucks specially designed for transportation of liquid petroleum gas (LPG)	10%
8704.42.50	--Compactor compression device for collection of garbage	15%

		and transportation	
	8704.42.60	--Cement bulker	30%
	8704.42.70	--Vans attached with refrigerating system	1%
	8704.42.90	--Other	30%
		-g.v.w.-exceeding 20 tons	
	8704.43.10	--Vans attached with refrigerating system	1%
	8704.43.20	--Tankers specially designed for transportation of milk	1%
	8704.43.30	--Compactor compression device for collection of garbage and transportation	15%
	8704.43.40	--Trucks attached with containers	10%
	8704.43.50	--Cement bulker	30%
	8704.43.60	--Bullet tanker trucks specially designed for transportation of liquid petroleum gas (LPG)	10%
	8704.43.90	--Other	30%
		-Compression-ignition internal combustion piston engine (diesel or half diesel) and with population electric motor both	
		-g.v.w.-not exceeding 5 tons	
	8704.51.10	--Double cab pickup van mainly to transport goods with more than two person including driver for transportation	40%
	8704.51.20	--Single cab pickup van mainly to transport goods with two seats including driver	30%
	8704.51.30	--Delivery van	30%
	8704.51.40	--Three wheelers	30%
	8704.51.50	--Vans attached with refrigerating system	1%
	8704.51.60	--Compactor compression device for collection of garbage and transportation	15%
	8704.51.90	--Other	30%
		-g.v.w.-exceeding 5 tons	
	8704.52.10	--Double cab pickup van mainly to transport goods with more than two person including driver for transportation	40%
	8704.52.20	--Tankers specially designed for transportation of milk	1%
	8704.52.30	--Trucks attached with containers	10%
	8704.52.40	--Bullet tanker trucks specially designed for transportation of liquid petroleum gas (LPG)	10%
	8704.52.50	--Compactor compression device for collection of garbage and transportation	15%
	8704.52.60	--Cement bulker	30%
	8704.52.70	--Vans attached with refrigerating system	1%
	8704.52.90	--Other	30%
		-Other only propulsion with electric motors	
	8704.60.10	--Vans attached with refrigerating system	1%
	8704.60.20	--Other, three wheelers vehicles	10%
	8704.60.90	--Other four wheel vehicle	10%
	8704.90.00	--Other	30%
87.05		Spical purpose motor vehicles, other than those principally designed for the transport of persons or	

		goods (for example, breakdown lorries, crane lorries, fire fighting vehicles, concrete-mixer lorries, road sweeper lorries, spraying lorries, mobile work shops, mobile radiological units).	
	8705.10.00	-Crane lorries	10%
	8705.20.00	-Mobile drilling derricks	10%
	8705.30.00	-Fire fighting vehicles	1%
	8705.40.00	-Concrete-mixer lorries	10%
		-Other	
	8705.90.10	-Broomer for cleaning roads	5%
	8705.90.90	-Other	10%
87.06		Chassis fitted with engines, for the motor Vehicles of Headings 87.01 to 87.05.	
	8706.0010	-Tractors of heading 8701	5%
	8706.00.11	-Tractors of 8701	30%
	8706.00.12	-Minibuses (with a capacity 15-25 seats)	30%
	8706.00.13	-Microbuses (with a capacity 11-14 seats)	30%
	8706.00.14	--Jeep, Car and Van	80%
	8706.00.15	-Three Wheelers (Auto Rickshaw)	30%
	8706.00.16	-Pick up Vehicles	30%
	8706.00.17	-Dumpers used outside High ways	30%
	8706.00.19	-Other Bus and Trucks	30%
	8706.00.20	-Minibuses (with a capacity 15-25 seats)	30%
	8706.00.30	-Microbuses (with a capacity 11-14 seats)	30%
	8706.00.40	--Jeep, Car and Van	80%
	8706.00.50	-Three Wheelers (Auto Rickshaw)	30%
		-Pick up Vehicles	
	8706.00.61	-Double cab	30%
	8706.00.62	-Single cab	30%
	8706.00.63	-Delivery van	30%
	8706.00.70	-Dumpers used outside High ways	30%
	8706.00.80	-Bus and Trucks	30%
	8706.00.90	-Other	30%
87.07		Bodies (including cabs), for the motor vehicles of Heading 87.01 to 87.05.	
	8707.10.00	-For the vehicles of Heading 87.03	15%
	8707.90.00	-Other	15%
87.08		Parts and accessories of the motor vehicles of Headings 87.01 to 87.05.	
	8708.10.00	-Bumpers and parts thereof	20%
		<i>-Other parts and accessories of bodies (including cabs):</i>	
	8708.21.00	--Safety seat belts	20%
	8708.22.00	--Front wind screen, wind shields, rear windows and other windows	20%
	8708.29.00	--Other	20%
	8708.30.00	-Brakes and servo-brakes and parts thereof.	20%
	8708.40.00	-Gear boxes and parts thereof	20%

	8708.50.00	-Drive-axles with differential, whether or not provided with other transmission components Non-driving axles	20%
	8708.70.00	and parts thereof.	20%
		-Road wheels and parts and accessories thereof	
	8708.80.00	-Suspension shock-absorbers and parts thereof	20%
		-Other parts and accessories:	
	8708.91.00	--Radiators and parts thereof	20%
	8708.92.00	--Silencers and exhaust pipes and parts thereof	20%
	8708.93.00	--Clutches and parts thereof	20%
	8708.94.00	--Steering wheels, steering columns and steering boxes and parts thereof	20%
	8708.95.00	--Enplyater system safety airbags and parts thereof	20%
	8708.99.00	--Other	20%
		Works trucks, self-propelled, not fitted with lifting or handling equipment, of the type used in factories, warehouses, dock areas or airports for short distance transport of goods; tractors of the type used on railway station platforms; parts of the foregoing vehicles.	
		-Vehicles:	
	8709.11.00	--Electrical	20%
	8709.19.00	--Other	20%
	8709.90.00	-Parts	15%
87.10	8710.00.00	Tanks and other armoured fighting vehicles motorised, whether or not fitted with weapons, and parts of such vehicles.	20%
87.11		Motorcycles (including mopeds) and cycles fitted with an auxiliary motor with or without side-cars; side-cars.	
	8711.20.00	-With internal combustion piston engine of a cylinder capacity not exceeding 50 cc	30%
	8711.20.11	-With internal combustion piston engine of a cylinder capacity exceeding 50 cc but not exceeding 250 cc	30%
		-Un assembled	
	8711.20.19	--Of a cylinder capacity exceeding 50 cc but not exceeding 155 cc	30%
	871 L20.91	--Of a cylinder capacity exceeding 150 cc but not exceeding 250 cc	30%
	8711.20.99	--Of a cylinder capacity exceeding 50 cc but not exceeding 155 cc	40%
		--Of a cylinder capacity exceeding 200 cc but not exceeding 250 cc	
		-With internal combustion piston engine of a cylinder capacity exceeding 250 cc but not exceeding 500 cc	
	8711.30.11	-Un assembled	30%
	8711.30.19	-Other	70%
		-Other	
	8711.30.90	-Other	70%
	8711.30.91	-Unassembled	30%
	8711.30.99	-Other	70%

	8711.40.00	-With internal combustion piston engine of a cylinder capacity exceeding 500 cc but not exceeding 800 cc	80%
	8711.50.00	-With internal combustion piston engine of a cylinder capacity exceeding 800 cc -With electrical propulsion motor	80%
	8711.60.10	-Cycle	10%
	8711.60.90	-Other	10%
	8711.90.00	-Other	30%
87.12	8712.00.00	Bicycles and other cycles (including delivery tricycles), not motorised.	5%
	8712.00.10	-To be used by disabled person	Free
87.13	8712.00.90	-Other Carriages for disabled persons, whether or not motorised or otherwise mechanically propelled.	5%
	8713.10.00	-Not mechanically propelled -Other	5%
	8713.90.10	-Electrical wheelchair	Free
87.14	8713.90.90	-Other Parts and accessories of vehicles of Headings 87.11 to 87.13.	5%
	8714.10.00	-Of motorcycles (including mopeds):	20%
	8714.20.00	-Of carriages for disabled persons -Other:	5%
	8714.91.00	--Frames and forks, and parts thereof	5%
	8714.92.00	-Wheel rims and spokes	5%
	8714.93.00	--Hubs, other than coaster braking hubs and hub brakes, and free-whell sprocket-wheels.	5%
	8714.94.00	--Brakes, including coaster braking hubs and hub brakes, and parts thereof	5%
	8714.95.00	--Saddles	5%
	8714.96.00	--Pedals and crank-gear, and parts thereof -Other:	5%
	8714.99.10	--Of Bicycle and rickshaws	5%
87.15	8714.99.90	---Other Baby carriages and parts thereof.	15%
	8715.00.10	--Stroller	5%
	8715.00.20	--Babies other carriages	5%
87.16	8715.00.90	--Parts Trailers and semi-trailers; other vehicles, not mechanically propelled; parts thereof.	5%
	8716.10.00	-Trailers and semi-trailers of the caravan type, for housing or camping	15%
	8716.20.00	-Self-loading or self-unloading trailers and semi- trailers for agricultural purposes -Other trailers and semi-trailers for the transport of goods:	15%
	8716.31.00	--Tanker trailers and tanker semi- trailers	15%
	8716.39.00	--Other	15%
	8716.40.00	-Other trailers and semi- trailers	15%

	8716.80.00	-Other vehicles <i>-Parts:</i>	15%
	8716.90.10	--Wheels of woods for carts	5%
	8716.90.90	--Other	15%
VEHICLE SEAT			
94.01		Seats (other than those of Heading No. 94.02), whether or not convertible into beds, and parts thereof.	
	9401.10.00	-Seats of a kind used for aircraft	30%
	9401.20.00	-Seats of a kind used for motor vehicles -Swivel seats with variable height adjustment	30%
	9401.31.00	-Of wood	30%
	9801.39.00	-Other -Seats other than garden seats or camping equipment, convertible into beds	30%
	9401.41.00	-Of wood	30%
	9401.49.00	-Other -Seats of cane, osier, bamboo or similar materials	30%
	9401.52.00	-Bamboo	30%
	9401.53.00	-Ryatan	30%
	9401.59.00	-Other <i>-Other seats, with wooden frames:</i>	30%
	9401.61.00	--Upholstered	30%
	9401.69.00	--Other <i>-Other seats, with metal frames:</i>	30%
	9401.71.00	--Upholstered	30%
	9401.79.00	--Other -Other seats	30%
	9401.80.10	-Coined chair for disabled persons	Free
	9401.80.90	-Other -Parts	30%
	9401.91.00	-Of wood	30%
	9401.99.00	-Other	30%

Special provisions relating to import of Vehicles

A. Special provisions relating to import of Vehicles.

1. Following conditions should be followed while importing vehicles for the transportation of goods or persons:

- a) Only Authorised Dealers of Nepal can import New vehicles for the transportation of goods and persons from the manufacturing companies or its Authorised Dealers of that country.
- b) Reconditioned, used vehicles or the vehicles which do not comply with the Nepal Vehicles Emission Standard 2069 are not permitted to import. If imported such vehicles shall be seized.
- c) Vehicles imported as per part (a) for the purpose of sales, the importer compulsorily publish in national Newspapers the Maximum Retail Price (M.R.P.) of such vehicles three times (in every four months) in a year.
- d) Importers not publishing Maximum Retail Price (M.R.P.) of vehicles imported as per part (c), the Department of customs can examine by stopping import and sales transaction of such importers.
- e) Importers importing electrical passengers and goods vehicles or the battery to be used in such vehicles or the battery sold to the buyer on the condition to be returned or the management of such battery should be done once in a year with proper planning and to be kept in importer's website. If such planning is not done, the importer shall not be allowed to import such electrical passengers and goods vehicles.
- f) Vehicles for the transportation of goods and persons if imported by violating the condition of this sub-clause part (a) such vehicles shall be seized.

But,

- i. There shall be no effect of this sub-clause part (a) in the cases of government agency, diplomatic or the person or agency given privileged of duty, government projects running on loan and in cooperation of grant while importing Vehicles for transportation of goods and persons and Handicapped persons importing scooter for its use.
- ii. There shall be no effect of this sub-clause part (a) and (b) in the case of import of Fire Engine.
- iii. Nepalese citizens returning from diplomatic mission completing job period of more than one year may be allowed to import the personally used vehicles registered in their names in abroad on the permission granted by Ministry of Forest and Environment.
- iv. Ambulance as per the standard fixed by the Ministry of Health and Population, tractor of Heading 87.01 and vehicles for the special purpose of Heading 87.05 if imported, the provision of part (a) of this sub clause shall not be implemented.
- v. The import of vehicles by the decision of Council of Ministers, Government of Nepal with the Nepal Vehicles Emission Standard 2069 for organizing international or regional seminars and conferences, the provision of Part (a) of this sub-clause shall be exempted.
- vi. The foreign diplomats working in foreign institutions stationed in Nepal if desire to import the already used vehicles, on the mutual basis on recommendation of Ministry of Foreign Affairs shall import such vehicles which would fall under Nepal Vehicles Emission Standard, 2069 on conditions of returning such vehicles once the term of working period is completed.

- vii. According to this schedule or the individual or institution or mission providing partial or full exemption on customs duty by the decision of Government of Nepal if imports the purchased vehicles through manufacturing company or its authorized dealer, the Part (a) of this subclause shall not be implemented.
2. Vehicles of Personal use brought in by tourists under a carnet shall be allowed to stay in Nepal continuously or intermittently for a period of 6 months during the span of 12 months (one year) from the date of the first entry into Nepal without payment of import duty. Vehicles thus imported shall be seized if not taken back within six months. However, the period recommended by the District Police Office as the vehicle concerned has remained in police custody because of an accident or by a registered workshop as the vehicle has been lying with them for repairs shall be discounted from the period specified by customs in the carnet concerned. Vehicles thus imported under a carnet are prohibited from being sold or given a gift or present.
3. The temporary importation of vehicles such as motorcars, station wagons, landrovers, jeeps, trucks, tractors, lorries, vans and motorcycles including their trailers except those brought under a carnet shall be charged customs duty in lumpsum instead of customs, excise and vat as follows:
- a) On the temporary import of a tractor, a temporary customs duty at the rate of Rs 500.00 per diem shall be imposed. However, on the temporary import of a tractor fitted with trailer or of trailer alone a sum of Rs. 800.00 per diem shall be charged as temporary customs duty. Nevertheless, if a tractor enters into the country with trailer loaded with commodities and returns empty within 48 hours, no temporary duty shall be charged. Tractors or trailers or tractors fitted with trailer thus imported shall not be permitted to stay in the country for more than thirty days.
- b) Import duty shall be levied on vehicles imported temporarily and having no carnet at the rate of Rs. 600.00 per diem in the case of cars, vans and jeeps and Rs. 600.00 per diem in case of tourist vehicles including buses and minibuses shall be levied. However, motorcycles and scooters shall be charged temporary import duty at the rate of Rs 200.00 per diem and three wheelers at the rate of Rs. 400.00 per diem. Vehicles thus imported with the payment of temporary import duty are prohibited to stay in the country for more than thirty days in one year.

But,

- i. No duty shall be charged on vehicles for reaching nearest market and returning on the same day of entry.
- ii. As per agreements by Nepal with by bilateral and multilateral for operation for importation temporarily is done according to the agreements.
- iii. The Special vehicles attached with machinery for film shooting, educational exhibition and to promote the social consciousness if come and the time required is insufficient as mentioned in this part, the concerned chief of the office if recommends alongwith the suggestion, the director general shall charge the duty as per the rule and shall extended the time period maximum up to three months.
- c) Vehicles (except tractors) levied a temporary import duty at the rate of Rs 1700.00 per diem, may temporarily be imported for the transportation of goods for a period not exceeding 7 days in one time.
- d) Vehicles and means of transport thus imported temporarily must be taken back. Vehicles

specified in (a), (b) and (c) above may be seized if found to have overstayed than the period declared in the declaration form (Pragyapanpatra), or proved to have stayed in Nepal producing fake particulars (or presenting false statement). Nevertheless, vehicles may be allowed to be taken back after paying duty at the rate of Rs. 1200.00 per diem in the case of motorcycle and Rs. 2500.00 per diem in the case of other vehicles if appropriate reason is found to exist in the course of taking back such vehicles.

- e) No temporary import duty shall be charged upto 96 hours to the loaded container (bullet) of LP Gas from foreign countries to unload in its destination.
 - f) No temporary import duty shall be charged upto 72 hours besides LP Gas to the container of trailer from foreign countries to unload in its destination and the trailer coming back empty to load the goods in the customs area.
 - g) Only one day of temporary duty shall be charged to the loaded trucks and the trailer with full loaded containers coming from foreign countries to Nepal and empty truck or the traillor with empty container if load the goods outside customs area and if return within 48 hours. Such vehicles if return with loaded goods after 48 hours outside customs area, the temporary customs duty of clause (c) Rs. 2300/- per day shall be charged.
 - h) The vehicles mentioned for transporting goods from part (e), (f) and (g) if could not return within the said period due to bandh, strike, natural disaster, accident and the condition arises of imposing temporary duty, the chief of customs office can extend maximum for 3 days and there shall be no duty in duration of extension.
4. In case of imports of the vehicles and the chassis thereof under Chapter 87, the registration of the same must be done as duty paid (at the time of customs clearance). If the registration has to be done in type other than that declared previously, it could be accomplished only on condition that the customs office after realizing the difference of duty, if any, issues permission for such registration. In case of use or registered without approval such vehicles will be seized.
 5. For the purpose of Heading 87.02 of this chapter while counting the number of seats (of a vehicle) the regular seats and driver seat shall be made in counting. But there shall be no consideration of conductor's seat and other additional seats and folding seats.
 6. If vehicles and machineries imported under duty exemption by Nepal Government, State Government and Local Level or institutions fully owned by Government are sold in auction after expiry of 5 years, shall not be liable to customs duty. However, the above mentioned restriction of 5 years shall not apply in case of vehicles seized under Customs Act, 2064 and Regulation, 2064 and owned by Government as per the decision made by Nepal Government.
 7. The chief of customs office, on the certification of the concerned Police Office, or the Department of Revenue Investigation or its field office, may waive the chargeable customs duty of the period in which any vehicle imported temporarily occurs with an accident and is brought to the custody of police or remains there in the course of investigation.
 8. Any foreign traveller entering with vehicle into Nepal but has missed to pay the duty as per this clause and by appearing physically with application to pay the duty in any customs office, the customs officer by examining the matter if finds the application appropriate, likely to be allowed to take the vehicle back to the foreign by imposing the penalty of Rs. 25000/- alongwith the required duty. But
 - a) It should be done within one week of entering such vehicles into Nepal.
 - b) It should not be entered into customs office in the form of litigation through custody by an individual or agency.

9. Customs duty of Rs. 3000/- per day in lump sum shall be charged instead of customs duty, excise duty and VAT on the temporary import of vehicle attached with boring machine to drill out underground water for drinking and irrigation purpose. Such vehicles shall not be allowed to stay more than 6 months in Nepal. If found of overstayed or stayed by providing false statements, such vehicles shall be seized. If due to reasonable reason such vehicles while returning are found to be overstayed, Rs. 5000/- per day shall be charged of the overstayed period but not exceeding the total cost of the vehicles and shall be released to return the vehicle.

B. Provisions relative to customs privilege

1. Vehicles, machineries, equipments or goods imported under customs privilege (diplomatic privilege) shall be granted a rebate of 60 per cent on chargeable customs duty of Schedule (1) if it is sold or donated. Such exemption shall be granted only to those vehicles, machineries, equipments and goods which have passed 5 years from the date of importation. In case this facility is to be granted to person, it will be accorded only once throughout the period of his/her tenure in Nepal.
2. The following provisions have been made on the import of goods for running the projects in Nepal if imported in the name of projects or contractors:

- a) Related to vehicles, construction machinery and equipments:

- i. Under the agreement with Government of Nepal or with the decision of Government of Nepal the projects run by the Government or by Private Sector or in the name of the concerned contractor if import the construction machinery and equipments and the Government Project or the concerned foreign contractor and the Nepalese Contractor jointly if import the vehicles, allowed to import temporarily by taking the Bank Guarantee equivalent to chargeable duty. A master list with the description of such goods allowed to import temporarily under Bank Guarantee and should be approved by the Gazetted Officer (special class) or the CEO of Investment Board.
But in the case of foreign granted projects as per the conditions of the agreement alongwith the recommendation of the secretary of the concerned Ministry or the Development Partner the required construction machinery, equipments and vehicles on the conditions of compulsorily returning after the completion of the project shall be allowed to import temporarily keeping on record. Such goods imported shall not be sold or donated or transfer to any one in Nepal.
- ii. While importing such vehicles and goods, the time period for which these goods will remain in Nepal must be clearly stated in the declaration form itself. If the goods need to be kept in Nepal longer than such stated time period due to project delay, permission must be taken from the concerned authority. The Customs Department will inform such time extensions to the concerned customs office and/or other authorities only after it receives notification regarding project time extension.
- iii. Vehicles on the import as per sub clause (1) will be registered in such a manner that they will have a distinct identity and the registration will not be renewed after project completion time period. The importer should present the duplicate copy of registration of vehicles to the concerned customs office within 35 days after registration.
- iv. Goods mentioned above should be returned within three months after the completion of project or the cancellation of contract unless Government of Nepal has extended the completion time period.

Clarification: For the purpose of this clause "the date of project completion" means

the Defect Liability Period or the Maintenance Period should be considered as per the agreement.

- v. As per sub part (4) if not taken back and the goods are used by himself or gifted to someone else or sold, the duty should be paid as per law within the specified time. Thus not taken back within the time framework or not paid the duty on such vehicles, construction machinery and equipments shall be seized and the bank guarantee amount equivalent to the duty put on the time of temporary import shall be kept into revenue as income.
 - vi. The concerned contractor on not returning the vehicle, machinery imported in name of particular project or not paid the duty, such contractor shall not be allowed to import vehicle, machinery and commodities for another project.
- b) Related to commodities to be consumed in the projects:
- For the duty concession on the required commodities of the project run by foreign loan or grant should be recommended in Ministry of Finance along the master list with the description of such goods approved by the concerned office, the Gazetted Officer (special class) or the CEO of Investment Board including with the following information:
- i. Clear mention of tax relaxation on the agreement paper of foreign loan or grant.
 - ii. The rate analysis and estimated cost of the project must mention the price list except tax of the commodities of the Master List.
 - iii. The value of commodities to be imported as per agreement.
 - iv. Out of which commodities as per Master List should be purchased in Nepal and imported.
 - v. If the approved Master List is to be amended, the basis and causes of amendment.
- c) The commodities of Master List of part (a) and (b) must mention the name, unit, per unit price (CIF, CIA, FOB, EXW or Other) money, Sub Heading of classified commodity, country of origin, the name of project and importer and date of completion of the project.
 - d) The commodities per unit price of approved Master List of part (a) and (b) if found to be even less than 25%, the value shall be recognized. The commodities per unit price found to be more than 25%, the Master List shall be amended and the value shall be adjusted.
3. The goods imported on customs privilege as per sub clause (2) shall not be granted permission to transfer from one project to another project. Except permission given by Government of Nepal if found to be used in another project, in the case of consumed commodities, the duty paid on such commodities and the equivalent amount of the duty shall be penalised. Those commodities such as vehicles, machinery equipments and other commodities which are not consumed shall be seized and the bank guarantee equivalent of the duty shall be adjusted in revenue as income.
4. After 1st Sawan of 2080, while doing agreement with any project funded in grants by foreign agency shall not be permitted for privileged of free import duty on consumption of cement, iron rods, iron pipes and plastic pipes, tin sheets and electrical cables of Heading 85.44 which has sufficient production in Nepal. The National Production of this sub clause which are used by the project shall be privileged of concession of VAT and Excise by Ministry of Finance Government of Nepal.
5. After 1st Sawan of 2080 prior approval is required by the concerned agency for the project from the Ministry of Finance, Government of Nepal regarding the concession of duty. Their shall be no duty free of such projects if not take the approval.

6. As per sub-clause (2), the duty not paid or not returned the passenger or goods vehicles, construction equipments and machinery, any person giving information to help for seizure shall be rewarded the amount of 10% by the sale of such equipments and machinery after bidding.

C. Following exemption on customs duty on following commodities:

1. Full Exemption on customs duty

- a) For personal use the vehicle imported under partial privilege and the owner of vehicle is dead in such case for ownership transfer of vehicles to his nearest husband or wife.

D. Following exemption on customs duty on following commodities on the recommendation of concerned authority of Nepal Government.

1. Full exemption on customs duty.

- a) The vehicles imported by diplomatic missions, projects and other agencies (government and non-government organizations) with exemption of customs duty and such old vehicles have crossed 15 years from its first manufacturing and want to cancel the registration converting it into scrap for not further using it with the approval of Ministry of Finance - Such Vehicles.

2. Only 1% customs duty

- a) Approved private or community hospitals and local level on the recommendation of Ministry of Health and Population as per its fixed standard on the conditions under the rule of clause 12 part (a) shall be privileged to import the number of quantity of ambulance and dead body carrying vehicle.
 - i. Private or community hospital with less than 100 beds one ambulance and one dead body carrying vehicle and for more than 100 beds hospital 2 ambulance and 1 dead body carrying vehicle Gaunpalika (Rural Municipal)- 2 ambulance, Municipality- 3 ambulance and for Sub Metropolis and Metropolis- 4 ambulance. The cost of ambulance must be maximum 1.6 million if imported by the local level according to this sub part. While recommending, Ministry of Health and Population should mention in their recommendation that such institution has not used such privilege before. Thus the ambulance and dead body carrying vehicle imported on privilege becomes 10 years old or due to accident or due to other reasons not in the condition for use in such case the probe of scrap of ambulance and dead body carrying vehicle and cancellation of registration should be presented to the customs office to get the privilege of duty on import of similar type of another ambulance and dead body carrying vehicle.
 - ii. The importer should comply the following conditions for duty privilege of sub-clause (b) or sub- part (a) of this sub- clause:
 - 1) Ambulance and Dead Body Carrying vehicle should be written in big word in the front and back of vehicle and should have a distant identity while importing ambulance or dead body carrying vehicle at the time of import.
 - 2) The ambulance should be fitted with cyrine, emergency light, stretcher and other required equipments.
 - 3) There should not be any seat behind the driver in the ambulance and dead body carrying vehicle.
 - 4) Such ambulance should be used only for patient service and dead body carrying vehicle only for dead body carrying and not to be used in other purpose.

- 5) Such ambulance and dead body carrying vehicle should run under the traffic pollution standard of the government of Nepal.
 - 6) Thus imported ambulance and dead body carrying vehicle should be clearly mentioned in Vehicle Registration Certificate as ambulance or dead body carrying vehicle while doing vehicle registration.
 - 7) In ambulance it should be written in big word and should have a distant identity as "Duty Free Privileged by Government of Nepal".
 - 8) The ambulance imported on duty free while carrying patients and in other service should charge the fare in accordance with the prescribed rate by Ministry of Health and Population.
- iii. The condition mentioned in part (2) if found to be violated, such ambulance and dead body carrying vehicle shall be seized and penalty equivalent to the value shall be charged.
- b) Besides government, community and private hospitals, organization, institution, and company and industry registered as per law on the import of one ambulance and one dead body carrying vehicle on the recommendation of Ministry of Health and Population under the conditions of this sub-clause of part (a) of sub-part (2) while recommending under this sub-Part, Ministry of Health and Population should mention of not used such privilege before by that organization.
 - c) Government hospital on the recommendation of Ministry of Health and Population while importing ambulance and dead body carrying vehicle should be as per the standard of the Ministry.
 - d) On the recommendation of Ministry of Culture, Tourism and Civil Aviation, Government of Nepal, the newly under construction hotel and resort expected to come in operation by 2082 and the amount being invested from one to two billion shall be privileged with two vehicles on import, investment of two billion to five billion with five vehicles and the industry investing more than five billion shall be privileged with ten vehicles.

3. Partial exemption on customs duty

- a) Permanently recognized travel agencies, trekking agencies, rafting agencies and star hotels and resorts shall be granted a 50 percent rebate in the chargeable customs duty on the import of luxury coach of Sub Headings 8702.10.10, 8702.20.10, 8702.30.10 and 8702.90.10, microbus of Sub Headings 8702.10.30, 8702.20.30, 8702.30.30 and 8702.90.30 and minibus of Sub Headings 8702.10.20, 8702.20.20; 8702.30.20 and 8702.90.20 on the recommendation of the ministry of Culture, Tourism and Civil Aviation. But, transferring of ownership or registering as personal vehicle of the means of transport this imported shall be restricted for a period of 8 years. Moreover, the names of such agency or hotel must be written (painted) out side the vehicles. Full customs duty as per the tariff shall be charged on such vehicles if the ownership is transferred before the expiry of 10 years, and no customs duty shall be granted if the ownership is transferred after the expiry of 10 years. Once this facility is enjoyed, only after expiry of 10 years this facility is given again.
- b) On the recommendation of Ministry of Health and Population to the government hospitals, community or non profit making hospital, the following customs duty exemption is given on the import of microbus of Sub Headings 8702.10.30, 8702.20.30, 8702.30.30 and 8702.90.30 and minibuses of Sub Headings 8702.10.20, 8702.20.20, 8702.30.20 and 8702.90.20:

- i. Minimum 15 beds to 50 beds hospital either microbus or minibus one and hospitals with more than 50 beds either microbus or minibus two, the customs duty of 50% shall be exempted.
- ii. Similar type of privilege is given on the import of another vehicle if the imported vehicle as per part (1) (microbus or minibus) become old and not in use and the certificate of conversion into scrap is presented to the office of customs.
- c) The animal husbandry or agricultural cooperative of having more than 100 milked cows or buffalos for its purpose if imports any transport vehicle of Heading 87.04 on the recommendation of Ministry of Livestock Development, there shall be 50% concession on customs duty. Such vehicles from the date of import shall not be sold or transfer the ownership till 7 years.
- d) The tea industry for purpose of transporting tea if imports pickup of Sub Heading 8704.21.20 or mini truck of Sub Heading 8704.32.00 on the recommendation of Ministry of Agriculture Development shall have the following number of vehicles with 50% concession on the customs duty for one time with the condition of not selling out or transferring the ownership of such vehicles till 7 years:
 - i. The tea industry cultivating tea in the area from 10 bigha to 30 bigha -1 vehicle
 - ii. The tea industry cultivating tea in the area from 30 bigha and more - 2 vehicles
- e) On the recommendation of Ministry of Agriculture and Livestock Development Mobile Veterinary Institute on the import of required laboratory and diagnostic facilities in attached vehicle of Sub Heading 8705.90.90 for the operation of Mobile Veterinary Service, there shall be 50% customs duty exempted.
- f) On tarai more than 5 hectare and on hills and Himalaya more than 3 hectare area of land to be used for Collective Agricultural Farming by Agricultural Cooperative Institutions to transport its production on import of Double Cab Pick Up of Sub Headings 8704.21.10 and 8704.22.10, any type of transport vehicle except the vehicles of attached refrigerating system of Sub Headings 8704.21.50, 8704.22.96 and 8704.90.10, there shall be 50% relaxation on customs duty on recommendation of Ministry of Agriculture and Livestock Development. Such vehicles after the date of import to till 7 years can not be sold or transferred the ownership.
- g) On the recommendations of Ministry of Agriculture and Livestock Development of Government of Nepal, the agricultural cooperatives on import besides Double Cap Pickup of Heading 87.04 shall be privileged of one transportation vehicle for import with the concession of 50% on duty.

E. Miscellaneous

1. Except the following mentioned, the old and used commodities are not allowed to import
 - a) The project or the contractor to run the project in Nepal if import old mill machinery and equipments on the condition of returning later and old refuel tanker imported by Nepal Oil Corporation from Indian Oil Corporation, the Project or the contractor of turnkey projects of foreign aid on importing old transport vehicles on the condition of returning latter.
 - b) At the time of disaster the following commodities to be used for rescue and relief and the required commodities to foreign persons coming for rescue and relief shall be allowed to import temporarily in condition of returning later by keeping on record:
 - i. Equipments required for repairment of vehicles and its spare parts.

2. The old used trucks if taken to the foreign land for converting into container truck or made Trailer Truck for keeping container and brought back, the customs duty shall be fully exempted on the expenditure made for conversion.
3. Any transport vehicle of Heading 87.04 with its engine attached with the chassis of Heading 87.06 and if the customs duty found to be high in compare with the same chassis of ready vehicle, the importer instead of importing such ready vehicle only importing of chassis attached with the engine and converting such chassis into ready vehicle in Nepal or foreign countries, the following provisions shall be implemented:
 - a) Chassis attached with the engine if imported and manufacture in Nepal the ready vehicle on the request of importer, the whole duty of chassis shall be deposited and within 6 months the vehicle shall be made ready and registered in the concerned authority and its evidence and ready vehicle presented in the customs office, the actual customs duty of the ready vehicle shall be deducted from the deposit amount and balance shall be refunded to the importer.
 - b) By import of chassis attached with engine and again that chassis is carried to foreign country to manufacture the ready vehicle, on the request of the importer, the whole duty of the import of chassis shall be kept into deposit an within 3 months of import on request of importer without charging any duty, that chassis shall be allowed to export, and thus exported chassis if made ready vehicle within 6 months of export and again imported, all the expenses covered to make ready vehicle and including at the initial cost of the chassis at the time of import, the duty as per tariff shall be collected from the deposit amount and the balance shall be refunded and the amount found to be less than deposit, deficit amount shall be charged from the importer.
 - c) By keeping deposit in the name of Authorised Dealers of Nepal, the chassis imported if purchased by any person and interested to manufacture the ready vehicle as per (a) or (b) of above, such persons shall also be facilitated according to (a) and (b).
 - d) In the implementation of the abovesaid facilities if any procedural difficulties arise or time limitations are insufficient, the Director General of customs department shall extened upto 6 months time and make the procedure easy with necessary directivs.
 - e) Nature of such transport vehicles made different or sold for another purpose or to be used by himself for different purpose, the whole duty as per law shall be paid and shall be sold or use in different purpose. If not done and the transport vehicle nature is made changed or used not as disclosed, such vehicles shall be seized.
4. The seal to be attached in the closed container can be received from the concerned customs office by the payment of the cost fixed by the Department of Customs.
5. Old taxis running from patrol of more than 10 years in Kathmand Valley if disposed by the month of chaitra 2080 and instead of that if changed into electrical operated taxi by the taxi owner, there shall be 50% concession on import duty of any capacity of electrical vehicle of Sub Heading 8703.80.

(Para 62, Volume 29, Nepal Gazette, Part 5, 15th October, 2012)
 Notice of Ministry of Environment, Science and Technology

Exercising the jurisdiction vested by c. 15 of the Environment Protection Rules, 1997, the Government of Nepal has laid down the following Nepal Vehicle Mass Emission Standards 2069 (2012) applicable to the vehicles except for tractors, power tillers, dozers, cranes, rollers and excavators to be imported in Nepal.

Nepal Vehicle Mass Emission Standards 2069 (2012)

A. Limit Values for Type Approval (TA) and Conformity of Production (CoP) for vehicles Fueled with Gasoline (Positive Ignition Engines)

1. For Vehicles (Passenger cars) with up to six seats and Gross vehicle Weight (GVW) less than 2.5 tons

1.1 Type 1 Test: (Verifying exhaust emissions)

Limit Values, Grams per Kilometer			
Type of vehicle	Mass of Carbon Monoxide (CO)	Mass of Hydrocarbon (HC)	Mass of Nitrogen Oxide (NOx)
Passenger cars	2.3	0.2	0.15

Note: The driving cycle adopted by the vehicle manufacturing countries in accordance with the principles of Euro III driving cycle will be accepted.

1.2 Type 2 Test: (Carbon Monoxide Emission)

Carbon Monoxide	Limit values with catalytic converter • At idle speed $\leq 0.3\%$ by volume • At increased idle speed (>2000 rpm) $\leq 0.2\%$ by volume and $\lambda = 1 \pm 0.03$
-----------------	---

1.3 Type 3 Test: (Emissions of crankcase gases)

No emission or expulsion of crankcase gases is permitted.

1.4 Type 4 Test: (Determination of Evaporative Emission)

Annual evaporative emissions shall be less than two grams per test

1.5 Type 5 Test: (Durability of Pollution Control Devices)

This represents ageing test of 80,000 kilometer driven on road or on chassis dynamometer or 5 years life span of devices, whichever occurs first. The provision of recognizing deterioration factor obtained from its alternative test shall be as mentioned in no.5 of the explanatory notes section.

1.6 Type 6 Test* (Low temperature test)

Limit Values, Grams per Kilometer		
Type of Vehicle	Mass of Carbon Monoxide (CO)	Mass of Hydrocarbon (HC)
M1 and N1 C1 1 < or = 2.5 T GVW and or < or = 6 seats	15	1.8

*Optional (Some countries due to climatic conditions may not include this test)

2. For Light duty Commercial Vehicles with Gross Vehicle Weight more than 2.5 tons

2.1 Type 1 Test: (Verifying exhaust emissions)

Limit Values, Grams per Kilometer			
Type of vehicle	Mass of Carbon Monoxide (CO)	Mass of Hydrocarbon (HC)	Mass of Nitrogen Oxide (NOx)
LCV (RM=or <130.5 kg)	2.3	0.2	0.15
LCV (1305>RM< or =1760 kg)	4.17	0.25	0.18
LCV (RM> 1760 kg)	5.22	0.29	0.21

Note:

- The driving cycle adopted by the vehicle manufacturing countries in accordance with the principles of Euro III driving cycle will be accepted.
- RM signifies reference mass that represents unloaded vehicles with no driver and passengers but having full tank fuel with tools and spare tire adding another extra 100 kg weight or relative weight.

2.2 Type 2 Test: (Carbon Monoxide Emission)

Carbon Monoxide	Limit values with catalytic converter <ul style="list-style-type: none"> • At idle speed $\leq 0.3\%$ by volume • At increased idle speed (>2000 rpm) $=0.2\%$ by volume and $\lambda, = 1\pm 0.03$
-----------------	--

1.3 Type 3 Test: (Emissions of crankcase gases)

No emission or expulsion of crankcase gases is permitted.

2.4 Type 4 Test: (Determination of Evaporative Emission)

Annual evaporative emissions shall be less than two grams per test

2.5 Type 5 Test: (Durability of Pollution Control Devices)

This represents ageing test of 80,000 kilometer driven on road or on chassis dynamometer or 5 years life span of devices, whichever occurs first. The provision of recognizing deterioration factor obtained from its alternative test shall be as mentioned in no.5 of the explanatory notes section.

2.6 Type 6 Test* (Low temperature test)

Limit Values, Grams per Kilometer		
Type of Vehicle	Mass of Carbon Monoxide (CO)	Mass of Hydrocarbon (HC)
N1 CI 11, M1>6 seats 2.5 T<GVW<or=3.5 T	24	2.7
N I C I III GVW<or=3.5 T	30	3.2

*Optional (Some countries due to climatic conditions may not include this test)

3. Two and Three wheelers vehicles (Gasoline):

3.1 Type 1 Test: (Verifying exhaust emissions)

For two wheelers:

Limit Values, Grams per Kilometer			
Class	Mass of Carbon Monoxide (CO)	Mass of Hydrocarbon (HC)	Mass of Nitrogen Oxide (NOx)
Class 1 (displacement < 150 cc)	2.0	0.8	0.15
Class II (displacement > or =150 cc)	2.0	0.3	0.15

Alternatively, in case of combined mass of Hydrocarbon (HC) and Nitrogen Oxide (HC+NOx) limit, the following limit values shall be accepted:

Limit Values, Grams per Kilometer		
Type of vehicle	Mass of Carbon Monoxide (CO)	Combined Mass of Hydrocarbons and Nitrogen (HC+NOx)
Two wheelers (gasoline)	1.0	1.0

For three wheelers:

Limit Values, Grams per Kilometer			
Class	Mass of Carbon Monoxide (CO)	Mass of Hydrocarbon (HC)	Mass of Nitrogen Oxide (NOx)
Gasoline only	1.0	0.15	0.65

Note: The driving cycle adopted by the vehicle manufacturing countries in accordance with the principles of Euro III driving cycle will be accepted.

3.2 Type 2 Test-Carbon Monoxide Emission at idling speed: The emission of carbon monoxide at the idling speed must not exceed by volume more than 3.5%

3.3 Type 3 Test-Emissions of crankcase gases:

No emission or expulsion of crankcase gases is permitted.

3.4 Type 4 Test-Determination of Evaporative Emission:

Annual evaporative emissions shall be less than two grams per test.

3.5 Type 5 Test- Durability of Pollution Control Devices:

This represents ageing test of 30,000 kilometer driven on road or on chassis dynamometer or 5 years life span of devices, whichever occurs first. The provision of recognizing deterioration factor obtained from its alternative test shall be as mentioned in no.5 of the explanatory notes section.

Though the Euro III equivalent standards are to be adopted, in case of vehicles produced in and imported from the countries where all the tests from 3.1 to 3.5 do not apply, then only those tests which are applicable in those countries shall apply with regard to those vehicles.

(B) Limit Values for Type Approval and Conformity of Production for Vehicles Fueled with Diesel (Compression Ignition Engines)

1. For Vehicles (Passenger cars) with up to six seats and Gross vehicle Weight (GVW) less than 2.5 tons

1.1 Type 1 Test: (Verifying exhaust emissions)

Limit Values, Grams per Kilometer				
Type of vehicle	Carbon Monoxide (CO)	Hydrocarbon (HC) and Nitrogen Oxide (HC+NOx)	Nitrogen Oxide (NOx)	PM
Passenger car	0.64	0.56	0.5	0.05

Note: The driving cycle adopted by the vehicle manufacturing countries in accordance with the principles of Euro III driving cycle will be accepted.

1.2 Type 2 Test: (Smoke Capacity Test)

Smoke Capacity Test	Free acceleration from idling to cut offspeed • If naturally aspirated: < or=2.5 per meter • If turbo charged: < or=3.0 per meter
---------------------	---

1.3 Type 3 Test: (Emissions of crankcase gases)

No emission or expulsion of crankcase gases is permitted.

1.4 Type 4 Test: (Determination of Evaporative Emission)

Annual evaporative emissions shall be less than two grams per test. Not applicable

1.5 Type 5 Test: (Durability of Pollution Control Devices)

This represents ageing test of 80,000 kilometer driven on road or on chassis dynamometer or 5 years life span of devices, whichever occurs first. The provision of recognizing deterioration factor obtained from its alternative test shall be as mentioned in no.5 of the explanatory notes section.

Though the Euro III equivalent standards are to be adopted, in case of vehicles produced in and imported from the countries where all the tests from 1. 1 to 1.5 do not apply, then only those tests which are applicable in those countries shall apply with regard to those vehicles.

2. For Light duty Commercial Vehicles with Gross Vehicle Weight more than 2.5 tons

2.1 Type 1 Test: (Verifying exhaust emissions)

Limit Values, Grams per Kilometer				
Type of vehicle	Mass of Carbon Monoxide (CO)	Combined Mass of Hydrocarbon (HC) and Nitrogen Oxide (HC+NOx)	Mass of Nitrogen Oxide (NOx)	Mass of Particulate Matters (PM)
LCV (RM=or < 1305 kg)	0.64	0.56	0.5	0.05
LCV (1305>RM< or =1760 kg)	0.8	0.72	0.65	0.07
LCV (RM>1760 kg)	0.95	0.86	0.78	0.1

Note:

- The driving cycle adopted by the vehicle manufacturing countries in accordance with the principles of Euro III driving cycle will be accepted.
- RM signifies reference mass that represents unloaded vehicles with no driver and passengers but having full tank fuel with tools and spare tire adding another extra 100 kg weight or relative weight.

2.2 Type 2 Test: (Smoke Capacity Test)

Smoke Capacity Test for diesel vehicle	Free acceleration from idling to cut off speed • If naturally aspirated: ≤ 2.5 per meter • If turbo charged: ≤ 3.0 per meter
--	--

2.3 Type 3 Test (Emissions of crankcase gases). No emission or expulsion of crankcase gases is permitted.

2.4 Type 4 Test: (Determination of Evaporative Emission). Annual evaporative emissions shall be less than two grams per test.

2.5 Type 5 Test: (Durability of Pollution Control Devices)

This represents ageing test of 80,000 kilometer driven on road or on chassis dynamometer or 5 years life span of devices, whichever occurs first. The provision of recognizing deterioration factor obtained from its alternative test shall be as mentioned in no.5 of the explanatory notes section.

Though the Euro III equivalent standards are to be adopted, in case of vehicles produced in and imported from the countries where all the tests from 2.1 to 2.5 do not apply, then only those tests which are applicable in those countries shall apply with regard to those vehicles.

3. Vehicle having Gross Vehicle Weight more than 3.5 tons

3.1 Type 1 Test: (Verifying exhaust emissions)

Limit Values, Grams per Kilowatt Hour				Per meter
Mass of Carbon Monoxide (CO)	Mass of Hydrocarbon (HC)	Mass of Nitrogen Oxide (NOx)	Mass of Particulate Matters (PM)	Smoke
2.1	0.66	5.0	0.10/0.13**	0.8

Note:

- The driving cycle adopted by the vehicle manufacturing countries in accordance with the principles of Euro III driving cycle will be accepted.
- ** If the volume swept by the engine is lesser than 0.75 liter per cylinder and a rated power speed of more than 3000 RPM, then the maximum PM emission level is 0.13 / khz.

3.2 Type 2 Test: (Smoke Capacity Test)

Smoke Capacity Test for diesel vehicle	Free acceleration from idling to cut off speed • If naturally aspirated: ≤ 2.5 per meter • If turbo charged: ≤ 3.0 per meter
--	--

3.3 Type 3 Test: (Emissions of crankcase gases). No emission or expulsion of crankcase gases is permitted.

3.4 Type 4 Test: (Determination of Evaporative Emission). Annual evaporative emissions shall be less than two grams per test.

3.5 Type 5 Test: (Durability of Pollution Control Devices)

This represents ageing test of 80,000 kilometer driven on road or on chassis dynamometer or 5 years life span of devices, whichever occurs first. The provision of recognizing deterioration factor obtained from its alternative test shall be as mentioned in no.5 of the explanatory notes section.

Though the Euro III equivalent standards are to be adopted, in case of vehicles produced in and imported from the countries where all the tests from 3.1 to 3.5 do not apply, then only those tests which are applicable in those countries shall apply with regard to those vehicles.

Explanatory Notes:

1. Type Approval (TA)

Most countries require some form of certification or type approval by vehicle manufacturer to demonstrate that each new vehicle sold is capable of meeting the countries applicable emission standards. Usually, type approval requires testing of prototype vehicles representative of planned mass production vehicles. Under European Community and Japanese regulations, such compliance is required only for new vehicles. US regulations require that the vehicles comply with emission standards throughout their useful lives when maintained according to the manufacturing specifications. The advantage of a certification or type approval programs is that it can influence vehicle design prior to mass production. It is more cost effective because the manufacturers identify and correct the problems before production actually begins.

2. Approval of a Vehicle

Vehicle manufacturers apply for approval of a vehicle type with regard to exhaust emissions, evaporative emissions and durability of pollution control devices to the authority responsible for conducting the tests. The application of approval also includes details like description of engines type comprising all the particulars, drawings of the combustion chamber and of the piston, description of evaporative control system, particulars concerning the vehicles, description of pollution control devices, etc. If the vehicle type submitted for approval meets the requirements of various types of tests mentioned, only then the approval of that vehicle is granted.

3. Conformity of Production

The conformity of production is an assembly line testing system. The objectives of assembly line testing are to enable regulatory authorities to identify certified production vehicles that do not comply with applicable emission standards, to take remedial actions (such as revoking certification and recalling vehicles) to correct the problem, and to discourage the manufacture of non-complying vehicles.

This test provides an additional check on mass-produced vehicles to assure that the designs found adequate in certification are satisfactorily translated into production, and that quality control on the assembly line is sufficient to provide reasonable assurance that vehicles in use meet standards. The basic difference between Type Approval and Conformity of Production is based on prototype vehicle or design of the vehicle while Conformity of Production measures emissions from real production vehicles.

4. Vehicle Classification

The vehicle classification has been adopted from that of EU as per the following Table:

Category	Description	Sub-category	No. of Persons	Mass Limit	
M	Carriage of Passengers, Minimum 4 wheels	M1	Up to 9 persons	GVW=3500 kg	
		M2		GVW=5000 kg	
		M3	Over 9 persons	5000 kg<GVW	
N	Carriage of Goods, Minimum 4 wheels	N1 C1 I	NA	Max GVW=3500 kg	RM=1305 kg
		N1 C1 II			1305 kg<RM=1706 kg
		N1 C1 III			1706kg<RM=3500 kg
		N2		3500 kg<GVW= 12000 kg	
		N3		12000 kg<GVW	

*Until Euro 4, M1 two sub groups, M1 with GVWd. 2500 kg: M1 with 2500 kg<GVWd.3500 kg.

5. Type 5 Test: Added in accordance with table furnished below

Alternatively, manufacturers may opt for deterioration factor from the following table:

S. No.	Vehicle category M and N with GVW not exceeding 3.5 T	Mass of Carbon Monoxide (CO)	Mass of Hydrocarbon (HC)	Combined Mass of hydrocarbons and Nitrogen Oxides (HC+NOx)	Mass of Nitrogen Oxide (NOx)	Mass of Particulate Matters (PM)
1	Positive ignition gasoline vehicles	1.2	1.2	Not Applicable	1.2	Not Applicable
2	Two wheelers and three wheelers with gasoline	1.2	Not Applicable	1.2	Not Applicable	Not Applicable
3	Compression ignition diesel vehicles	1.1	Not Applicable	1.0	1.0	1.2

Notwithstanding whatever is provided elsewhere, vehicles manufactured in every country which have passed the minimum test procedures in their respective countries of origin in equivalence with Euro, III standards may be imported without any restriction.

Nepal Vehicle Mass Emission Standards 2069 (2012) (NVMES, 2069) published in Notice no.3 of this Ministry in Nepal Gazette, Part 5, Para 62, Volume 19 and dated 13th August, 2012 has been hereby repealed.

By order

Mr. Krishna Gyawali

Secretary, Government of Nepal

Note: Published by the Government of Nepal, in Chapter 62, Volume 29, Part 5 in Nepal Gazette, dated 2069/06/29 (October 15, 2012 AD).

**Nepal's Import of Automobile, Parts, Accessories and related Goods
Fiscal Year 2079-80**

H.S. code	Chapter/Commodity/ Sub-commodity/Country	Unit	Quantity	Value in 000 Rs.
LUBRICANTS				
27101210	Motor Spirit (Petrol)	K.L.	680,806	66,844,808
	India		680,806	66,844,808
27101220	Hexsen (food grade)	K.L.	165	21,315
	India		165	21,315
27101290	Petroleum oils and oils obtained from bituminous minerals (other than crude) and preparations not elsewhere specified or included	K.L.	5	152
	India		5	152
27101910	Kerosene (Superior Kerosene Oil)	K.L.	13,004	1,467,983
	India		13,004	1,467,983
27101920	Aviation Turbine Fuel	K.L.	1,256,948	20,074,336
	India		1,256,947	20,074,313
	U.S.A.		1	23
27101930	High Speed Diesel	K.L.	1,408,494	153,769,980
	India		1,408,494	153,769,980
27101940	Light Diesel Oil	K.L.	50	226
	Japan		25	90
	Malaysia		2	24
	India		-	59
	Germany		23	53
27101950	Fuel Oil (Furnace Oil)	Ltr	38,339,296	2,967,455
	Bahrain		1,918,485	105,548
	Indonesia		40,290	3,431
	Kuwait		380,096	47,532
	Malaysia		7,150,411	524,271
	Oman		255,170	19,762
	Singapore		11,391,221	833,096
	U.A.E.		502,204	67,518
	India		15,056,649	1,218,829
	U.S.A.		783,863	49,384
	Australia		860,907	98,086
27101960	Base Oil (Use for making mobile)	Ltr	5,588,018	784,654
	Indonesia		22,286	3,593
	Singapore		91,280	8,711
	Taiwan, China		23,025	3,585
	U.A.E.		519,034	49,198
	India		4,216,883	630,391
	Australia		715,510	89,175
27101970	Jute batching oil and Textile Oil	Ltr	1,129,802	175,408
	China P. R.		700	119

H.S. code	Chapter/Commodity/ Sub-commodity/Country	Unit	Quantity	Value in 000 Rs.
	Korea R		36	12
	India		1,129,066	175,277
27101980	Lubricating Oil	Ltr	16,211,645	4,536,315
	Bangladesh		79,490	30,030
	China P. R.		37,763	3,513
	Indonesia		16,401	3,954
	Japan		34,511	17,321
	Korea R		47,943	13,766
	Malaysia		10,044	2,519
	Singapore		15,480	9,099
	Sri Lanka		1	1
	Thailand		12,714	4,209
	U.A.E.		1,591,632	540,313
	India		14,280,171	3,804,248
	Niger		1	30
	Canada		46	255
	U.S.A.		33,503	74,142
	Austria		1	39
	Belgium		39,300	23,288
	France		129	684
	Germany		12,297	6,521
	Ireland		-	8
	Italy		5	15
	Netherlands		3	0
	Spain		136	1,372
	Sweden		1	94
	U.K.		47	455
	Hungary		3	112
	Switzerland		21	310
	Not Specified		2	17
27101991	Spindle Oil	Kg.	74,184	12,954
	China P. R.		302	136
	India		72,880	12,126
	France		1,002	692
27101992	Transformer Oil	Ltr	2,686,266	369,764
	Bangladesh		78,240	2,144
	China P. R.		76,290	13,201
	India		2,531,736	354,420
27101993	Mineral Turpentine Oil	Ltr	1,632,900	240,599
	Bahrain		23,374	3,585
	Kuwait		1,000,597	142,523
	U.A.E.		67,479	9,992
	India		541,450	84,499
27101994	Rubber Processing Oil	Ltr	172,699	24,072

H.S. code	Chapter/Commodity/ Sub-commodity/Country	Unit	Quantity	Value in 000 Rs.
	India		172,682	24,032
	Germany		17	40
40101100	Conveyor belts or belting, of vulcanized rubber reinforced only with metal	Kg.	21,415	12,823
	China P. R.		10,510	4,070
	Korea R		5	23
	India		10,780	7,721
	Austria		-	12
	Germany		73	771
	Italy		2	68
	Spain		45	157
	U.K.		-	1
40101200	Conveyer belt, reinforced only with textile materials	Kg.	490,034	137,985
	China P. R.		115,968	29,217
	Japan		5	517
	Korea R		20	48
	Taiwan, China		-	10
	U.A.E.		-	0
	India		373,958	107,420
	France		41	189
	Germany		26	308
	Spain		8	81
	U.K.		4	20
	Slovenia		2	124
	Switzerland		2	53
40101900	Conveyor belts and belting	Kg.	54,624	37,685
	China P. R.		5,438	6,641
	Japan		72	737
	Korea R		7	16
	Malaysia		34	158
	Singapore		1	3
	Taiwan, China		7	17
	Thailand		3	2
	U.A.E.		5	16
	India		48,771	20,032
	U.S.A.		5	95
	France		23	296
	Germany		52	4,630
	Italy		178	4,450
	Spain		4	44
	Sweden		-	14
	Poland		2	46
	Switzerland		1	39

H.S. code	Chapter/Commodity/ Sub-commodity/Country	Unit	Quantity	Value in 000 Rs.
	Turkey		17	346
	Slovakia		4	60
	Not Specified		-	44
40103100	Endless transmission belts of trapezoidal cross section (V-belts) V-ribbed of an outside circumference exceeding 60 cm but not exceeding 180 cm	Kg.	43,459	38,452
	China P. R.		3,482	4,174
	Indonesia		38	137
	Japan		131	1,171
	Korea R		218	494
	Philippines		5	12
	Taiwan, China		34	32
	Thailand		56	164
	U.A.E.		5	20
	India		39,374	31,354
	Mexico		16	44
	U.S.A.		11	79
	France		20	17
	Germany		18	299
	Italy		19	212
	Spain		1	29
	Sweden		2	13
	U.K.		2	7
	Bulgaria		1	5
	Poland		3	17
	Romania		4	25
	Not Specified		19	146
40103200	Endless transmission belts of trapezoidal cross Section (V-belts), other than V-ribbed, of an outside circumference exceeding 60 cm but not exceeding 180 cm	Kg.	65,415	40,646
	China P. R.		1,372	812
	Indonesia		3	49
	Japan		13	122
	Korea R		97	171
	Thailand		6	15
	India		63,901	39,086
	Germany		6	160
	Italy		1	41
	Poland		3	51
	Romania		1	2
	Slovakia		12	136
40103300	Endless transmission belts of trapezoidal cross-	Kg.	55,117	44,146

H.S. code	Chapter/Commodity/ Sub-commodity/Country	Unit	Quantity	Value in 000 Rs.
	Section (V-belts), V-ribbed, of an outside circumference exceeding 180 cm but not exceeding 240 cm			
	China P. R.		107	80
	Japan		7	34
	Korea R		-	21
	India		54,990	43,822
	U.S.A.		13	189
40103400	Endless transmission belts of trapezoidal cross section (V-belts), other than V-ribbed of an outside circumference exceeding 180 cm but not exceeding 240 cm	Kg.	976	817
	China P. R.		5	23
	India		939	591
	Germany		32	203
40103500	Endless synchronous belts, of an outside circumference exceeding 60 cm but not exceeding 180 cm	Kg.	5,728	12,256
	China P. R.		63	101
	India		5,646	11,694
	U.S.A.		1	11
	France		3	304
	Germany		3	61
	Italy		3	73
	Spain		1	9
	U.K.		8	0
	Romania		-	2
40103600	Endless synchronous belts, of an outside circumference exceeding 150 cm but not exceeding 198 cm	Kg.	53	1,318
	Japan		5	20
	India		37	50
	Germany		11	1,248
40103900	Endless transmission belts	Kg.	121,963	116,245
	China P. R.		6,777	7,507
	Japan		190	3,581
	Korea R		19	66
	Malaysia		7	28
	Philippines		10	7
	Saudi Arabia		4	9
	Singapore		1	4
	Taiwan, China		33	125
	Thailand		54	81
	U.A.E.		21	39

H.S. code	Chapter/Commodity/ Sub-commodity/Country	Unit	Quantity	Value in 000 Rs.
	India		114,598	99,713
	Sierra Leone		8	14
	Canada		10	14
	Mexico		2	4
	U.S.A.		15	549
	France		21	241
	Germany		40	917
	Italy		16	218
	Spain		5	54
	Sweden		75	2,161
	U.K.		7	132
	Poland		5	93
	Romania		22	235
	Slovenia		7	130
	Switzerland		2	84
	Turkey		7	127
	Slovakia		1	20
	Not Specified		6	92
40111000	New pneumatic rubber tyre for motorcar	Pcs.	388,596	1,858,685
	China P. R.		24,386	110,252
	Indonesia		4,050	31,646
	Japan		3,776	17,169
	Korea R		1,584	10,260
	Taiwan, China		313	2,877
	Thailand		13,493	89,070
	Vietnam		17,672	97,555
	Cambodia		4,348	21,822
	India		318,958	1,477,602
	Canada		3	99
	Belgium		4	38
	Germany		1	37
	Spain		4	253
	Poland		4	6
40112000	New pneumatic rubber tyre for buses or lorries	Pcs.	912,346	4,057,429
	Bangladesh		1,556	4,214
	China P. R.		13,082	161,605
	Thailand		2,986	18,081
	Vietnam		1,132	22,800
	India		893,590	3,850,728
40113000	New pneumatic rubber tyre, for aircraft	Pcs.	2,049	202,250
	China P. R.		32	1,979
	Hongkong, SAR of China PR		8	202
	Thailand		1,091	88,503
	India		106	998

H.S. code	Chapter/Commodity/ Sub-commodity/Country	Unit	Quantity	Value in 000 Rs.
	U.S.A.		258	22,756
	France		457	72,674
	U.K.		50	5,951
	Czech Republic		47	9,186
40114000	New pneumatic rubber tyre for motorcycles	Pcs.	732,272	1,172,465
	China P. R.		4,133	12,043
	Indonesia		964	2,468
	Japan		100	356
	Taiwan, China		148	994
	Thailand		2,052	4,041
	India		724,861	1,152,479
	U.S.A.		11	34
	Italy		3	50
40115000	New pneumatic rubber tyre for bicycles	Pcs.	619,757	157,967
	China P. R.		1,702	560
	Taiwan, China		92	376
	India		617,956	157,027
	Germany		7	4
40117000	Tyre of a kind used on agricultural or forestry vehicles and machines	Pcs.	41,605	273,264
	China P. R.		11,773	6,802
	India		29,832	266,462
40118000	Tyre of kind used on construction, mining or vehicles and machine industrial handling	Pcs.	101,972	400,120
	China P. R.		384	5,859
	India		101,572	392,800
	Czech Republic		16	1,461
40119000	Other New pneumatic tyres, of rubber	Pcs.	43,446	119,617
	China P. R.		1,085	1,841
	Sri Lanka		6	93
	Thailand		3	53
	India		42,290	116,610
	Germany		60	1,011
	U.K.		2	8
40121100	Retreaded tyres of a kind used on motor cars (including station wagons and racing cars)	Pcs.	683	293
	China P. R.		4	15
	India		679	278
40121200	Retreaded rubber tyre of a kind used on buses or lorries	Pcs.	1,751	9,399
	China P. R.		4	139
	India		1,747	9,260
40121910	Retreaded rubber tyre of a kind used on agricultural tractors	Pcs.	1,125	565

H.S. code	Chapter/Commodity/ Sub-commodity/Country	Unit	Quantity	Value in 000 Rs.
	China P. R.		1,116	545
	India		9	20
40121920	Retreaded or used pneumatic tyres of rubber of a Kind used on animal driven vehicles	Pcs.	327	560
	India		327	560
40121930	Tyre of a kind used on bicycles	Pcs.	2,451	470
	China P. R.		1,400	349
	India		1,051	121
40121990	Tyre treads and tyre flaps, of rubber	Pcs.	6,222	7,196
	China P. R.		231	294
	Japan		6	3,188
	Korea R		1	25
	India		5,984	3,689
40122000	Used pneumatic rubber tyres	Pcs.	2,833	2,005
	China P. R.		2,500	464
	Japan		2	3
	Qatar		6	18
	India		320	1,182
	Canada		1	31
	U.S.A.		3	3
	Italy		1	305
40129010	Treads of rubber	Kg.	1,711,730	511,267
	Bangladesh		466	46
	China P. R.		124	37
	India		1,711,140	511,183
40129020	Flaps of rubber	Kg.	410,710	117,479
	China P. R.		1,129	204
	India		409,581	117,275
40129090	Others	Kg.	441,822	108,489
	China P. R.		1,494	407
	Japan		17	34
	India		440,311	108,049
40131010	Inner tubes, of rubber of a kind used on motor cars, buses or lorries	Pcs.	170,988	107,383
	China P. R.		1,200	65
	India		169,788	107,318
40131090	Inner tubes, of rubber of a kind used on motor cars, buses or lorries	Pcs.	1,114,035	277,851
	Bangladesh		1,340	471
	China P. R.		1,932	751
	India		1,110,763	276,629
40132000	Inner rubber tube for bicycle	Pcs.	1,309,930	108,726
	China P. R.		38,669	2,809
	Taiwan, China		1,850	680

H.S. code	Chapter/Commodity/ Sub-commodity/Country	Unit	Quantity	Value in 000 Rs.
	India		1,269,408	105,231
	Germany		3	7
40139010	Inner rubber tube for agricultural tractors	Pcs.	79,298	35,908
	China P. R.		20,191	1,656
	India		59,107	34,252
40139020	Inner tubes, of rubber of a kind used on Animal driven Vehicles	Pcs.	34,547	4,542
	India		34,545	4,529
	France		1	6
	U.K.		1	8
40139030	Of a kind used of Aeroplane	Pcs.	2,576	145
	China P. R.		2,500	10
	India		76	135
40139040	Of a kind used in motorcycle and scooters	Pcs.	267,769	37,686
	China P. R.		2,296	679
	India		265,468	37,004
	New Zealand		5	4
40139090	Inner rubber tube	Pcs.	375,172	92,622
	China P. R.		22,806	2,442
	India		352,360	90,163
	Germany		6	17
40161000	Articles of cellular rubber	Kg.	58,576	22,037
	China P. R.		13,353	5,873
	Malaysia		1	0
	Singapore		-	1
	Taiwan, China		1	0
	U.A.E.		2	2
	Uzbekistan		-	1
	India		44,947	11,882
	Austria		270	4,230
	Germany		-	5
	U.K.		1	35
	Latvia		-	2
	Not Specified		1	6
40169100	Floor coverings and mats of rubber	Kg.	928,082	133,337
	China P. R.		186,265	40,291
	Hongkong, SAR of China PR		8	3
	Japan		2	15
	Korea R		20	42
	Malaysia		7	13
	Qatar		13	11
	Singapore		622	17
	Taiwan, China		1,400	488
	Thailand		15	6

H.S. code	Chapter/Commodity/ Sub-commodity/Country	Unit	Quantity	Value in 000 Rs.
	U.A.E.		105	20
	India		739,361	91,669
	Canada		18	2
	U.S.A.		19	79
	Netherlands		27	3
	Sweden		2	5
	U.K.		1	0
	Russia		2	1
	Turkey		29	40
	Not Specified		166	629
40169310	Gaskets, washers and other seals used in motor vehicles	Pcs.	35,666,371	217,574
	Bangladesh		10	3
	China P. R.		32,462,552	26,982
	Indonesia		1,688	287
	Japan		3,053	1,216
	Korea R		6,951	4,011
	Malaysia		24	7
	Philippines		521	162
	Singapore		429	238
	Sri Lanka		1	32
	Taiwan, China		623	380
	Thailand		12,593	2,574
	U.A.E.		22	20
	Vietnam		185	79
	India		3,168,757	167,811
	South Africa		2	202
	Zambia		2	57
	Canada		10	4
	Mexico		85	76
	U.S.A.		1,201	1,096
	Austria		4	64
	Belgium		20	19
	Denmark		93	487
	France		241	295
	Germany		1,396	4,038
	Ireland		13	2
	Italy		1,593	670
	Netherlands		2	3
	Portugal		3	1
	Spain		4	24
	Sweden		27	391
	U.K.		533	2,480
	Czech Republic		118	297

H.S. code	Chapter/Commodity/ Sub-commodity/Country	Unit	Quantity	Value in 000 Rs.
	Lithuania		2,000	57
	Hungary		187	596
	Poland		156	1,271
	Slovenia		5	11
	Switzerland		16	39
	Turkey		9	35
	Malta		11	2
	Slovakia		3	11
	Estonia		10	2
	Not Specified		1,218	1,542
40169390	Other gaskets, washers and seals	Pcs.	15,365,257	428,465
	Bangladesh		1	2
	China P. R.		546,551	32,691
	Hongkong, SAR of China PR		106	354
	Indonesia		160	109
	Japan		8,210	9,850
	Jordan		3	1
	Korea R		1,911	7,640
	Malaysia		24	10
	Philippines		116	72
	Singapore		58	106
	Taiwan, China		5,112	3,183
	Thailand		17,023	3,809
	U.A.E.		141	48
	Vietnam		1,004	671
	Cambodia		1	7
	India		14,748,810	305,704
	South Africa		4	9
	Tunusia		2	6
	Mali		20	2
	Tokelau		15	17
	Argentina		30	1
	Brazil		41	333
	Canada		12	117
	Mexico		145	69
	U.S.A.		2,737	3,201
	Andora		-	2
	Austria		45	538
	Belgium		86	630
	Denmark		546	1,226
	Finland		8	671
	France		1,819	2,331
	Germany		5,698	11,000
	Greece		4	70

H.S. code	Chapter/Commodity/ Sub-commodity/Country	Unit	Quantity	Value in 000 Rs.
	Ireland		88	136
	Italy		12,094	15,419
	Luxembourg		4	3
	Netherlands		122	2,047
	Spain		214	703
	Sweden		2,830	4,666
	U.K.		668	3,447
	Bulgaria		4	4
	Czech Republic		576	1,160
	Hungary		222	415
	Poland		152	661
	Romania		38	16
	Switzerland		43	531
	Turkey		1,868	4,956
	Serbia		12	4
	Malta		73	88
	Slovakia		22	19
	Estonia		4	289
	Australia		177	123
	Not Specified		5,603	9,303
40169400	Boat or dock fenders	Kg.	2,637	879
	China P. R.		277	48
	Uzbekistan		-	0
	India		2,360	831
40169500	Inflatable articles of vulcanised rubber	Kg.	48,212	21,082
	China P. R.		39,455	16,610
	Qatar		31	37
	Uzbekistan		1	0
	India		8,707	4,433
	Netherlands		17	2
	U.K.		1	0
40169910	Articles of vulcanised rubber	Kg.	218,560	59,282
	China P. R.		38,661	10,056
	Japan		1	3
	Korea R		6	3
	Malaysia		14	12
	Thailand		10	10
	Uzbekistan		-	3
	India		179,855	49,056
	U.S.A.		-	1
	Vanuatu		-	3
	Denmark		1	42
	Germany		12	75
	Sweden		-	18

H.S. code	Chapter/Commodity/ Sub-commodity/Country	Unit	Quantity	Value in 000 Rs.
	U.K.		-	1
40169990	Articles of vulcanised rubber other than hard rubber	Kg.	842,817	354,315
	China P. R.		221,316	92,320
	Hongkong, SAR of China PR		-	2
	Indonesia		16	39
	Israel		48	18
	Japan		146	2,521
	Korea R		138	882
	Malaysia		10	3
	Philippines		5	16
	Sri Lanka		-	0
	Taiwan, China		8	142
	Thailand		79,587	24,840
	U.A.E.		10	5
	Vietnam		4	6
	Uzbekistan		-	2
	India		540,734	220,014
	Brazil		10	1
	U.S.A.		102	674
	Austria		324	4,993
	Belgium		5	39
	Denmark		13	54
	Finland		-	57
	France		9	317
	Germany		118	4,113
	Italy		16	254
	Netherlands		2	60
	Portugal		1	14
	Spain		13	122
	Sweden		10	138
	U.K.		11	43
	Czech Republic		2	58
	Poland		32	136
	Romania		4	39
	Switzerland		-	48
	Turkey		41	721
	Slovakia		12	100
	Estonia		6	1,362
	Australia		2	3
	Not Specified		62	157
40170000	Hard rubber including waste, scrap, articles of hard rubber	Kg.	112,254	22,610
	China P. R.		10,140	1,909

H.S. code	Chapter/Commodity/ Sub-commodity/Country	Unit	Quantity	Value in 000 Rs.
	Taiwan, China		15	17
	India		102,099	20,683
HEADGEAR (HELMET)				
65061000	Safety headgear	Pcs.	531,133	478,357
	China P. R.		123,205	92,361
	Hongkong, SAR of China PR		3	5
	Indonesia		2,142	2,769
	Israel		2	14
	Japan		65	220
	Korea R		11	21
	Kuwait		2	2
	Qatar		9	26
	Taiwan, China		39	506
	Thailand		12,809	21,094
	U.A.E.		3	12
	Vietnam		10,641	11,763
	Uzbekistan		1	0
	India		381,539	343,436
	Tunusia		40	200
	U.S.A.		18	170
	France		27	182
	Germany		60	426
	Italy		181	33
	Portugal		183	2,721
	U.K.		17	22
	Croatia		8	167
	Switzerland		1	1
	Moldova		1	5
	Australia		3	30
	Not Specified		123	2,166
65069100	Headgear of rubber or of plastics	Pcs.	181,897	15,101
	China P. R.		96,709	707
	Hongkong, SAR of China PR		1	1
	Thailand		600	3
	India		84,584	14,380
	Poland		3	10
65069900	Headgear, whether or not lined or trimmed	Pcs.	6,206,751	148,993
	Bangladesh		176,000	13,669
	China P. R.		1,454,533	113,892
	Indonesia		689	14
	Taiwan, China		12	20
	Thailand		2,400	223
	Vietnam		60	10
	India		4,570,900	19,941

H.S. code	Chapter/Commodity/ Sub-commodity/Country	Unit	Quantity	Value in 000 Rs.
	U.S.A.		1	1
	Italy		2,144	1,217
	Spain		12	6
68132010	Break Lining and Pads containing asbestos	Pcs.	240,626	67,968
	China P. R.		2,061	832
	Japan		2	49
	India		238,562	67,010
	Germany		1	77
68138100	Brake linings	Pcs.	1,260,351	323,453
	China P. R.		161,334	15,868
	Indonesia		20	4
	Japan		240	2,216
	Malaysia		2	17
	Taiwan, China		155	192
	India		1,098,458	304,834
	U.S.A.		14	28
	Germany		12	29
	U.K.		104	161
	Hungary		12	103
68138900	Friction material and articles thereof (for example, sheets, rolls, strips, segments, discs, washers, pads), not mounted, for brakes, for clutches or the like, with a basis of asbestos, of other mineral substances or of cellulose, whether or not combined with textile or other materials	Pcs.	31,644	12,887
	China P. R.		2,143	1,087
	Japan		1	1
	India		29,500	11,799
HEAVY EQUIPMENTS				
84271000	Self propelled truck powered by electric motor	Pcs.	186	25,177
	China P. R.		32	7,578
	India		154	17,599
84272000	Self propelled trucks	Pcs.	115	50,596
	China P. R.		79	31,866
	India		36	18,730
84279000	Fork lifted trucks	Pcs.	280	42,191
	China P. R.		67	16,778
	India		213	25,413
84281000	Lifts and skip hoists	Pcs.	8,884	1,009,527
	China P. R.		196	98,508
	Japan		1	36
	India		8,686	909,971
	Netherlands		1	1,013

H.S. code	Chapter/Commodity/ Sub-commodity/Country	Unit	Quantity	Value in 000 Rs.
84282000	Pneumatic elevators and conveyors	Pcs.	1,166	177,243
	China P. R.		12	1,078
	India		1,148	176,120
	Not Specified		6	45
84283100	Continuous-action elevators and conveyors, for goods or material specially designed for underground use	Pcs.	8	25,048
	China P. R.		6	22,704
	India		2	2,345
84283200	Elevators and conveyors bucket type	Pcs.	556	24,459
	China P. R.		1	2
	India		554	22,490
	Not Specified		1	1,967
84283300	Belt type continuous action elevators and conveyors	Pcs.	189	206,408
	China P. R.		116	75,757
	India		68	130,607
	Vanuatu		1	1
	Italy		2	11
	Sweden		2	32
84283900	Continuous action elevators and conveyors	Pcs.	716	67,530
	China P. R.		274	4,126
	India		442	63,403
84284000	Escalator and moving walkways	Pcs.	53	106,971
	China P. R.		47	106,780
	India		6	190
84286000	Teleferics, chair-lifts, ski-draglines, traction mechanisms for funiculars	Pcs.	500	1,435,315
	China P. R.		16	1,527
	India		445	352,378
	Swaziland		2	97,211
	Austria		37	984,199
84287000	Industrial robots	Pcs.	2	4,819
	China P. R.		2	4,819
84289000	Machinery for lifting, handling, loading or unloading	Pcs.	1,202	299,306
	China P. R.		80	239,718
	Pakistan		2	2
	India		1,109	56,467
	France		5	535
	Germany		1	914
	Netherlands		3	1,659
	Not Specified		2	12
84291900	Bulldozers and angledozers	Pcs.	11	25,891

H.S. code	Chapter/Commodity/ Sub-commodity/Country	Unit	Quantity	Value in 000 Rs.
	China P. R.		5	25,608
	India		6	284
84292000	Grader and leveler	Pcs.	81	61,898
	China P. R.		5	38,958
	India		76	22,939
84294000	Tamping machines and road rollers	Pcs.	21	133,300
	China P. R.		12	101,803
	India		9	31,498
84295100	Front end shovel loader	Pcs.	63	391,928
	China P. R.		30	228,880
	India		33	163,048
84295200	Machinery with 360 degree revolving super structure	Pcs.	67	577,981
	China P. R.		1	8,545
	India		66	569,436
84295900	Mechanical shovels, excavators and shovel loaders	Pcs.	196	1,115,237
	China P. R.		25	302,892
	India		171	812,345
84301000	Pile drivers and pile extractor	Pcs.	119	7,761
	China P. R.		2	4,929
	India		117	2,832
84302000	Snow plough and now- bowlers	Pcs.	3	15
	India		3	15
84303100	Coal or rock cutters and tunneling machinery, self-propelled	Pcs.	9	415,334
	China P. R.		4	274,718
	U.A.E.		1	7
	India		3	65,088
	Finland		1	75,521
84303900	Coal or rock cutter machinery	Pcs.	320	53,872
	China P. R.		306	42,415
	India		14	11,457
84304100	Self-propelled boring or sinking machinery	Pcs.	103	113,093
	China P. R.		63	83,135
	Qatar		17	9
	U.A.E.		2	9
	India		21	29,940
84304900	Boring or sinking Machinery	Pcs.	127	63,250
	China P. R.		108	47,838
	India		19	15,413
84305000	Moving, grading, leveling, scraping machinery, self propelled	Pcs.	25	169,379
	China P. R.		22	166,057

H.S. code	Chapter/Commodity/ Sub-commodity/Country	Unit	Quantity	Value in 000 Rs.
	India		3	3,322
84306100	Tamping or compacting machinery	Pcs.	154	28,642
	China P. R.		144	6,999
	India		10	21,643
84306900	Moving, grading, leveling, scraping machinery, not self-propelled	Pcs.	131	76,625
	China P. R.		114	69,999
	India		17	6,626
84311000	Parts of pulley tackle and hoists	Pcs.	44,316	39,387
	China P. R.		1,100	1,934
	India		43,199	36,710
	U.S.A.		1	47
	Not Specified		16	696
84312000	Parts of Fork-lift trucks	Pcs.	2,088	33,314
	China P. R.		750	3,430
	Korea R		4	111
	Taiwan, China		12	81
	India		1,284	26,730
	U.S.A.		19	1,823
	Belgium		1	1
	Germany		14	861
	Italy		1	108
	U.K.		1	118
	Czech Republic		2	50
84313100	Parts suitable for use solely or principally with lift, skip hoists or escalators	Pcs.	14,132	48,381
	China P. R.		2,441	5,487
	U.A.E.		1	4
	India		9,880	39,819
	U.S.A.		2	36
	Not Specified		1,808	3,034
84313900	Parts of loading, unloading machinery	Pcs.	49,060	168,346
	China P. R.		4,300	37,383
	Japan		5	1,519
	Korea R		596	2,689
	Taiwan, China		8	166
	Vietnam		20	369
	India		43,612	106,069
	U.S.A.		14	516
	Austria		10	11,717
	France		20	50
	Germany		88	2,109
	Italy		1	61
	Sweden		35	1,908

H.S. code	Chapter/Commodity/ Sub-commodity/Country	Unit	Quantity	Value in 000 Rs.
	Romania		10	383
	Turkey		25	291
	Serbia		1	3
	Australia		11	672
	New Zealand		300	278
	Not Specified		4	2,166
84314100	Parts of buckets, shovels, grabs and grips	Pcs.	45,634	40,262
	China P. R.		5,076	2,610
	Singapore		1	7
	India		40,557	37,644
84314200	Parts of bulldozer or angledozer blades	Pcs.	2,696	2,973
	China P. R.		1,717	1,070
	India		979	1,903
84314300	Parts of boring and sinking machinery	Pcs.	39,841	98,823
	China P. R.		31,896	46,989
	Indonesia		2	4
	Qatar		1	1
	India		7,569	39,202
	Italy		44	2,807
	Sweden		151	6,019
	Poland		32	881
	Turkey		135	2,355
	Not Specified		11	565
84314900	Parts of bulldozers	Pcs.	708,873	1,133,640
	China P. R.		242,924	361,572
	Hongkong, SAR of China PR		2	29
	Japan		198	3,374
	Korea R		3,345	77,738
	Philippines		2	9
	Singapore		4	31
	Taiwan, China		7	19
	Thailand		1	335
	U.A.E.		82	37
	Vietnam		2	285
	India		456,773	490,603
	Brazil		25	211
	Canada		7	345
	Mexico		42	60
	U.S.A.		129	871
	Austria		18	93
	Belgium		16	47
	Finland		1	668
	France		23	430
	Germany		476	2,115

H.S. code	Chapter/Commodity/ Sub-commodity/Country	Unit	Quantity	Value in 000 Rs.
	Ireland		10	62
	Italy		801	146,227
	Portugal		22	1,178
	Spain		2	26
	Sweden		884	25,010
	U.K.		1,621	4,944
	Hungary		8	61
	Poland		52	533
	Romania		5	29
	Slovenia		5	373
	Switzerland		1	37
	Turkey		1,235	15,295
	Slovakia		120	65
	Estonia		5	368
	Not Specified		25	558
84321000	Ploughs	Pcs.	203,910	45,313
	China P. R.		123,964	15,008
	India		79,946	30,305
84322100	Disc harrows	Pcs.	15,131	40,289
	China P. R.		10,577	1,680
	India		4,554	38,609
84322900	Scarifiers, cultivators, weeders and hose	Pcs.	578,297	431,033
	China P. R.		207,315	160,339
	Indonesia		47	20
	India		370,935	270,674
84323100	No-till direct seeders, planters and transplanters	Pcs.	2,214	25,684
	China P. R.		2,107	19,616
	India		107	6,068
84323900	Other Seeders, planters and transplanters :	Pcs.	4,258	5,560
	China P. R.		4,136	2,735
	India		122	2,825
84324100	Manure spreaders	Pcs.	206	276
	India		206	276
84324200	Manure fertiliser distributors:	Pcs.	52	237
	China P. R.		50	29
	India		2	208
84328000	Agricultural machinery	Pcs.	25,371	443,452
	China P. R.		11,800	78,395
	India		13,571	365,057
84329000	Parts of agricultural machinery for soil preparation	Pcs.	315,569	52,692
	China P. R.		105,307	13,554
	India		210,262	39,139

H.S. code	Chapter/Commodity/ Sub-commodity/Country	Unit	Quantity	Value in 000 Rs.
84331100	Mowers for lawns, parks or sports-grounds, powered, with the cutting device rotating in a horizontal plane	Pcs.	1,373	31,718
	China P. R.		488	5,497
	India		875	26,218
	U.K.		10	3
84331900	Mowers for lawns, parks or sports ground	Pcs.	8,032	6,203
	China P. R.		325	2,383
	India		7,707	3,820
84332000	Mowers, including cutterbar for tractor mounting	Pcs.	296	24,035
	China P. R.		10	118
	India		201	16,963
	Australia		85	6,955
84333000	Haymaking machinery	Pcs.	929	34,056
	China P. R.		919	32,603
	India		10	1,453
84334000	Straw or fodder balers, including pick-up balers	Pcs.	167	73,595
	China P. R.		3	2,471
	India		164	71,124
84335100	Combine harvester-threshers	Pcs.	47	140,511
	China P. R.		21	49,516
	India		26	90,995
84335200	Threshing machinery	Pcs.	4,813	490,266
	China P. R.		2,505	47,466
	India		2,308	442,800
84335300	Root or tuber harvesting machines	Pcs.	56	1,676
	China P. R.		50	150
	Qatar		1	3
	India		5	1,524
84335900	Harvesting and threshing machine	Pcs.	1,535	35,751
	China P. R.		1,183	19,051
	India		352	16,700
84336000	Machines for cleaning, sorting or grading eggs, fruit or other agricultural produce	Pcs.	870	35,348
	China P. R.		48	519
	Malaysia		1	23,732
	India		820	8,214
	Turkey		1	2,882
84339000	Parts of harvesting or threshing machinery	Pcs.	78,488	14,581
	China P. R.		8,581	3,790
	India		69,875	9,495
	Germany		2	149
	Netherlands		30	1,147

H.S. code	Chapter/Commodity/ Sub-commodity/Country	Unit	Quantity	Value in 000 Rs.
84341000	Milking machines	Pcs.	3,948	53,375
	India		3,947	53,369
	U.S.A.		1	6
84342000	Dairy machinery	Pcs.	1,346	266,718
	China P. R.		8	16,245
	India		1,338	250,473
84349000	Parts of dairy machinery	Pcs.	10,412	6,761
	India		10,412	6,761
84351000	Presses, crushers and similar machinery used in the manufacture of wine, cider, fruit juices or similar beverages	Pcs.	51,200	579,243
	China P. R.		99	10,721
	Qatar		1	16
	U.A.E.		9	73
	India		51,081	244,402
	U.S.A.		1	27,174
	Belgium		1	1,412
	Italy		3	250,482
	Sweden		4	26,797
	Bulgaria		1	18,166
84359000	Parts of presses, crushers and similar machinery used in the manufacture of wine or beverages	Pcs.	827	8,403
	Pakistan		1	119
	India		825	8,199
	Italy		1	85
84361000	Machinery for preparing animal feeding stuffs	Pcs.	18,463	1,271,941
	China P. R.		678	423,479
	India		17,782	804,358
	Spain		3	44,104
84362100	Poultry incubators and brooders	Pcs.	9,300	75,565
	China P. R.		295	872
	Malaysia		4	10,204
	India		9,001	64,489
84362900	Poultry keeping machinery	Pcs.	2,847	391,393
	China P. R.		317	64,197
	Malaysia		147	162,184
	India		2,383	165,012
84368000	Horticultural, forestry machinery	Pcs.	25,315	55,864
	China P. R.		22,974	4,838
	Malaysia		1	121
	India		2,278	39,535
	U.S.A.		8	501
	Denmark		15	88
	France		38	150

H.S. code	Chapter/Commodity/ Sub-commodity/Country	Unit	Quantity	Value in 000 Rs.
	Netherlands		1	10,631
84369100	Parts of poultry machinery	Pcs.	38,244	35,460
	China P. R.		10,654	7,918
	Malaysia		1,800	1,874
	India		25,714	22,375
	U.S.A.		15	1,719
	Belgium		1	1,416
	Denmark		5	91
	Germany		54	31
	Turkey		1	36
84369900	Agricultural, horticultural, forestry, including germination plant fitted with mechanical or thermal equipment	Pcs.	53,494	77,478
	China P. R.		4,053	19,323
	Malaysia		70	338
	U.A.E.		1	1
	India		46,209	56,277
	Namibia		1	31
	Denmark		4	49
	France		3,000	703
	Germany		156	757
84371000	Machines for cleaning, sorting or grading seed grain or dried leguminous vegetables	Pcs.	17,369	1,157,884
	China P. R.		4,569	234,537
	Korea R		1	6,426
	Thailand		37	79,075
	India		12,759	826,225
	U.S.A.		2	1
	U.K.		1	11,619
84378000	Machinery used in milling industry	Pcs.	16,564	1,237,185
	China P. R.		9,857	304,482
	Qatar		1	3
	Thailand		36	69,369
	India		6,642	841,363
	Turkey		28	21,967
84379000	Parts of cleaning sorting or grading seed machine	Pcs.	975,846	178,357
	China P. R.		679,638	70,646
	India		296,208	107,711
84801000	Moulding boxes for metal foundry	Pcs.	9,843	33,581
	China P. R.		4,837	7,920
	U.A.E.		1	6
	India		5,005	25,656
84802000	Mould Bases	Pcs.	25,402	87,835

H.S. code	Chapter/Commodity/ Sub-commodity/Country	Unit	Quantity	Value in 000 Rs.
	China P. R.		1,215	17,375
	India		24,187	70,460
84803000	Moulding pattern	Pcs.	7,149	6,936
	China P. R.		1,778	83
	India		5,371	6,853
84804100	Moulds for metal or metal carbides: Injection or compression type	Pcs.	432	20,699
	China P. R.		252	8,162
	Taiwan, China		6	147
	India		174	12,391
84804900	Moulds for metal or metal carbides	Pcs.	20,826	132,042
	China P. R.		869	93,839
	Taiwan, China		5	98
	India		19,952	38,105
84805000	Moulds for glass	Pcs.	39	199
	India		39	199
84806000	Moulds for mineral materials	Pcs.	8,498	33,670
	China P. R.		345	12,128
	Malaysia		1	1
	Uzbekistan		6	2
	India		8,146	21,538
84807100	Moulds of injection or compression type	Pcs.	6,850	470,869
	China P. R.		1,470	142,535
	Taiwan, China		9	3,982
	India		5,366	324,177
	Germany		1	134
	Poland		4	41
84807900	Moulds for rubber or plastics	Pcs.	44,887	285,333
	China P. R.		1,707	65,936
	Pakistan		1	9
	U.A.E.		1	0
	Uzbekistan		1	2
	India		42,452	218,693
	U.S.A.		12	249
	Turkey		713	443
84811000	Pressure reducing valves	Pcs.	939,901	210,375
	China P. R.		625,687	69,677
	Japan		72	1,701
	Korea R		85	120
	Malaysia		2	7
	Taiwan, China		17	15
	Thailand		4,288	2,183
	Vietnam		1	65
	Uzbekistan		4	1

H.S. code	Chapter/Commodity/ Sub-commodity/Country	Unit	Quantity	Value in 000 Rs.
	India		276,150	102,076
	U.S.A.		32,885	24,485
	Austria		3	355
	Denmark		98	1,066
	France		5	1,118
	Germany		84	2,766
	Italy		293	527
	Spain		24	45
	Sweden		1	1
	U.K.		7	167
	Czech Republic		68	3,026
	Hungary		8	92
	Poland		9	456
	Romania		4	14
	Turkey		103	214
	Not Specified		3	198
84812000	Valves for oleo hydraulic or pneumatic transmission	Pcs.	73,962	98,662
	China P. R.		21,107	7,069
	Indonesia		346	147
	Japan		575	1,778
	Korea R		57	434
	Philippines		122	122
	Taiwan, China		7	147
	Thailand		423	171
	U.A.E.		72	13
	India		45,964	54,279
	Brazil		1	114
	Canada		7	935
	Mexico		12	97
	U.S.A.		166	1,755
	Austria		3	492
	Belgium		13	281
	France		129	2,972
	Germany		3,627	16,094
	Italy		33	1,008
	Spain		3	11
	Sweden		2	52
	U.K.		781	2,123
	Czech Republic		13	117
	Hungary		309	1,824
	Poland		16	624
	Romania		3	6
	Switzerland		45	2,018

H.S. code	Chapter/Commodity/ Sub-commodity/Country	Unit	Quantity	Value in 000 Rs.
	Turkey		17	184
	Slovakia		1	64
	Australia		3	8
	Not Specified		105	3,723
84813000	Check valves	Pcs.	287,598	196,220
	China P. R.		132,686	39,440
	Hongkong, SAR of China PR		100	14
	Japan		1,320	1,064
	Korea R		78	255
	Taiwan, China		1	2
	Thailand		34	10
	India		151,372	148,104
	U.S.A.		205	130
	Denmark		915	2,825
	France		3	42
	Germany		246	2,129
	Ireland		5	681
	Italy		574	771
	Netherlands		2	138
	Spain		5	14
	Sweden		4	141
	U.K.		24	279
	Czech Republic		2	4
	Hungary		2	94
	Turkey		12	47
	Not Specified		8	38
84814000	Safety or relief valve	Pcs.	320,982	95,155
	China P. R.		112,595	38,690
	Japan		3	61
	Korea R		73	544
	Philippines		50	7
	Thailand		140	20
	U.A.E.		20	3
	India		134,879	41,622
	Argentina		4	26
	U.S.A.		16	198
	Belgium		3	101
	Denmark		1	40
	Finland		1	112
	France		85	85
	Germany		12	1,006
	Italy		10	304
	Spain		2	6
	Sweden		1	5

H.S. code	Chapter/Commodity/ Sub-commodity/Country	Unit	Quantity	Value in 000 Rs.
	U.K.		15	447
	Hungary		2	106
	Poland		7	262
	Turkey		73,051	11,403
	Not Specified		12	108
84818010	Gas Regulators Valves	Pcs.	137,732	93,888
	China P. R.		114,519	59,052
	Korea R		15	314
	Thailand		378	145
	India		22,591	26,641
	Mexico		2	313
	U.S.A.		10	305
	Germany		192	7,099
	Not Specified		25	19
84818020	Oxygen cylinder valve	Pcs.	12,946	9,382
	China P. R.		2,372	1,352
	India		10,571	7,912
	Germany		2	79
	Romania		1	39
84818090	Pressure-reducing valves and thermostatically controlled valves	Pcs.	6,404,671	2,552,042
	Bangladesh		395,585	21,347
	China P. R.		1,465,177	177,061
	Hongkong, SAR of China PR		4	68
	Indonesia		427	186
	Japan		2,567	50,278
	Jordan		322	57
	Korea R		628	968
	Malaysia		800	2,632
	Philippines		397	139
	Qatar		21	9
	Singapore		124	168
	Taiwan, China		1,133	1,896
	Thailand		5,037	6,685
	U.A.E.		83	15
	Vietnam		6	99
	Cambodia		1	32
	India		4,527,947	2,223,423
	Kenya		12	16
	Brazil		54	314
	Canada		78	11,034
	Mexico		5	13
	U.S.A.		260	4,491
	Austria		4	306

H.S. code	Chapter/Commodity/ Sub-commodity/Country	Unit	Quantity	Value in 000 Rs.
	Belgium		164	1,345
	Denmark		22	3,254
	Finland		4	18
	France		63	1,116
	Germany		1,723	31,615
	Ireland		84	352
	Italy		786	3,651
	Netherlands		15	524
	Portugal		59	812
	Spain		57	124
	Sweden		45	1,118
	U.K.		121	2,193
	Bulgaria		9	35
	Czech Republic		1	165
	Hungary		6	62
	Poland		30	331
	Romania		3	48
	Slovenia		1	0
	Switzerland		96	108
	Turkey		499	2,443
	Australia		8	595
	Not Specified		203	897
84819000	Parts of taps, cocks, valves and similar appliances	Pcs.	16,109,839	381,625
	China P. R.		343,890	75,676
	Indonesia		4	12
	Japan		20	375
	Korea R		5	27
	Malaysia		3	27
	Taiwan, China		7	249
	Thailand		54	40
	Vietnam		1	306
	Uzbekistan		2	1
	India		15,764,738	287,102
	Brazil		7	7
	Canada		2	10
	Mexico		4	97
	U.S.A.		40	1,296
	Belgium		29	1,704
	Denmark		86	715
	France		10	382
	Germany		594	10,226
	Italy		73	956
	Netherlands		4	47

H.S. code	Chapter/Commodity/ Sub-commodity/Country	Unit	Quantity	Value in 000 Rs.
	Spain		20	39
	Sweden		33	388
	U.K.		1	4
	Hungary		2	60
	Norway		10	88
	Slovenia		100	109
	Switzerland		16	818
	Turkey		74	356
	Australia		8	85
	Not Specified		2	422
BALL BEARINGS				
84821000	Ball bearings	Pcs.	4,928,257	732,195
	China P. R.		2,101,221	119,737
	Hongkong, SAR of China PR		22	17
	Indonesia		1,481	115
	Japan		29,162	20,154
	Korea R		1,121	1,070
	Malaysia		1,729	1,785
	Pakistan		350	9
	Philippines		14	6
	Singapore		72	35
	Taiwan, China		173	242
	Thailand		1,081	1,437
	U.A.E.		53	18
	Vietnam		52	154
	Cambodia		1,350	311
	Uzbekistan		10	1
	India		2,780,511	566,471
	Sierra Leone		4	1
	Swaziland		5	7
	Brazil		10	36
	U.S.A.		47	1,435
	Nicaragua		6	1
	Suriname		2	8
	Austria		665	3,164
	Belgium		154	91
	France		510	2,211
	Germany		1,004	5,802
	Italy		6,102	4,134
	Portugal		12	13
	Spain		4	261
	Sweden		169	1,326
	U.K.		18	39
	Bulgaria		600	492

H.S. code	Chapter/Commodity/ Sub-commodity/Country	Unit	Quantity	Value in 000 Rs.
	Czech Republic		105	265
	Poland		173	69
	Romania		100	285
	Switzerland		24	128
	Turkey		68	543
	Serbia		6	13
	Slovakia		39	185
	Not Specified		28	125
84822000	Tapered roller bearings	Pcs.	146,854	160,108
	China P. R.		2,742	10,081
	Indonesia		4	4
	Japan		2,633	3,075
	Korea R		6	51
	Thailand		78	248
	India		140,705	144,453
	Mexico		105	60
	U.S.A.		14	25
	Finland		2	624
	France		1	12
	Germany		530	1,159
	Italy		15	264
	Romania		10	13
	Turkey		9	36
84823000	Spherical roller bearings	Pcs.	19,951	86,787
	China P. R.		3,686	12,202
	Japan		519	3,861
	Korea R		3	2
	Malaysia		280	2,656
	Taiwan, China		8	1
	Thailand		132	238
	India		15,276	65,361
	U.S.A.		3	126
	Germany		16	418
	Italy		13	48
	Sweden		13	1,858
	U.K.		2	16
84824000	Needle roller bearings	Pcs.	75,891	17,540
	China P. R.		1,048	814
	Japan		266	222
	Korea R		26	49
	Taiwan, China		1	76
	India		73,075	14,305
	Sierra Leone		251	150
	U.S.A.		5	5

H.S. code	Chapter/Commodity/ Sub-commodity/Country	Unit	Quantity	Value in 000 Rs.
	Suriname		36	106
	France		2	3
	Germany		645	801
	Italy		6	17
	Spain		2	1
	Slovakia		528	992
84825000	Cylindrical roller bearings	Pcs.	69,499	23,879
	China P. R.		6,309	2,212
	Japan		113	640
	Korea R		6	104
	India		62,822	16,554
	U.S.A.		5	16
	Germany		218	2,047
	Italy		3	6
	U.K.		1	6
	Czech Republic		4	36
	Romania		2	2,199
	Turkey		14	50
	Slovakia		2	9
84828000	Combined ball/roller bearings	Pcs.	652,687	130,025
	China P. R.		7,816	3,635
	Israel		18	32
	Japan		22	79
	Korea R		201	457
	Singapore		3	101
	Thailand		90	69
	U.A.E.		3	3
	Vietnam		2	135
	India		644,011	108,024
	U.S.A.		2	10
	France		409	17,140
	Germany		10	86
	Italy		2	9
	Spain		26	80
	U.K.		10	11
	Turkey		10	14
	Slovakia		52	141
84829100	Parts of balls, needles and rollers	Pcs.	5,129,357	22,990
	China P. R.		173,527	5,589
	Indonesia		10	6
	Japan		200	306
	Korea R		2	31
	Taiwan, China		400	2,050
	Thailand		348	52

H.S. code	Chapter/Commodity/ Sub-commodity/Country	Unit	Quantity	Value in 000 Rs.
	India		4,954,415	13,729
	Austria		1	127
	France		3	0
	Germany		390	114
	Italy		41	851
	Sweden		12	57
	Czech Republic		6	77
	Poland		2	2
8482900	Parts of Cylindrical, spherical roller bearings	Pcs.	288,475	29,823
	China P. R.		1,274	2,855
	Japan		124	217
	Korea R		10	7
	Taiwan, China		82	1,430
	India		286,450	20,500
	Sierra Leone		44	9
	U.S.A.		16	839
	Suriname		2	4
	France		1	20
	Germany		127	2,546
	Italy		9	120
	Sweden		273	620
	Romania		4	86
	Turkey		1	533
	Slovakia		38	16
	Australia		4	4
	Not Specified		16	16
84831000	Transmission Shafts and cranks	Pcs.	152,709	202,267
	China P. R.		36,193	43,250
	Indonesia		2	1
	Japan		92	1,110
	Korea R		90	879
	Philippines		6	12
	Singapore		10	37
	Taiwan, China		96	388
	Thailand		125	497
	U.A.E.		7	479
	India		115,200	136,783
	U.S.A.		4	103
	Austria		18	547
	Denmark		2	10
	Finland		3	1,510
	France		12	1,049
	Germany		406	6,149
	Italy		150	4,031

H.S. code	Chapter/Commodity/ Sub-commodity/Country	Unit	Quantity	Value in 000 Rs.
	Spain		2	107
	Sweden		153	3,047
	U.K.		9	299
	Bulgaria		1	19
	Croatia		1	37
	Hungary		11	365
	Switzerland		6	41
	Turkey		73	702
	Slovakia		7	82
	Not Specified		30	733
84832000	Bearing housing, incorporating ball or roller bearing	Pcs.	95,437	67,376
	China P. R.		54,989	21,216
	Indonesia		29	88
	Japan		1,544	2,426
	Korea R		945	1,411
	Malaysia		99	436
	Philippines		10	14
	Taiwan, China		418	213
	Thailand		524	730
	Vietnam		12	479
	India		36,497	38,023
	U.S.A.		6	152
	France		4	229
	Germany		54	569
	Italy		47	531
	Netherlands		4	4
	U.K.		3	9
	Czech Republic		30	22
	Hungary		27	33
	Poland		30	8
	Turkey		51	393
	Slovakia		15	43
	New Zealand		2	249
	Not Specified		97	98
84833000	Bearing housing, not incorporating ball or roller bearing: Plain shaft bearing	Pcs.	117,641	116,225
	China P. R.		12,504	19,971
	Indonesia		22	125
	Israel		10	21
	Japan		564	1,813
	Korea R		184	343
	Philippines		1	3
	Taiwan, China		110	1,416

H.S. code	Chapter/Commodity/ Sub-commodity/Country	Unit	Quantity	Value in 000 Rs.
	Thailand		1,256	617
	Vietnam		183	287
	India		89,476	48,550
	South Africa		256	27
	Mexico		15	84
	U.S.A.		443	2,365
	Suriname		1	65
	Austria		32	2,738
	Belgium		31	299
	Finland		3	148
	France		101	154
	Germany		4,297	13,876
	Italy		1,966	8,462
	Netherlands		51	518
	Spain		329	750
	Sweden		847	7,857
	U.K.		28	575
	Bulgaria		200	137
	Czech Republic		1,508	24
	Hungary		21	137
	Poland		7	8
	Romania		5	12
	Switzerland		2	3
	Turkey		256	919
	Slovakia		100	94
	Not Specified		2,832	3,828
84834000	Gear and gearings	Pcs.	108,005	235,665
	China P. R.		29,460	15,188
	Indonesia		34	190
	Japan		185	707
	Korea R		183	1,159
	Saudi Arabia		1	8
	Taiwan, China		275	689
	Thailand		16	7
	U.A.E.		11	21
	India		77,300	191,832
	U.S.A.		81	2,904
	Austria		2	290
	Belgium		1	62
	Denmark		1	174
	France		16	707
	Germany		132	9,531
	Italy		108	10,139
	Spain		46	914

H.S. code	Chapter/Commodity/ Sub-commodity/Country	Unit	Quantity	Value in 000 Rs.
	Sweden		1	173
	U.K.		20	4
	Switzerland		18	270
	Turkey		53	178
	Not Specified		61	517
84835000	Flywheels and pulleys, including pulley blocks	Pcs.	91,624	113,052
	China P. R.		7,476	10,473
	Indonesia		27	289
	Japan		109	395
	Korea R		89	739
	Philippines		6	8
	Taiwan, China		225	621
	Thailand		47	43
	Uzbekistan		1	0
	India		81,273	86,483
	Canada		2	11
	Mexico		1	31
	U.S.A.		27	172
	Austria		13	2,319
	France		85	1,393
	Germany		2,065	3,262
	Italy		16	598
	Netherlands		19	3,627
	Spain		8	94
	U.K.		2	75
	Czech Republic		43	162
	Hungary		3	139
	Poland		5	281
	Slovenia		2	115
	Switzerland		1	89
	Turkey		20	598
	Slovakia		22	842
	Not Specified		37	191
84836000	Clutches and shaft coupling	Pcs.	130,162	107,089
	China P. R.		10,866	10,084
	Japan		195	484
	Korea R		20	238
	Malaysia		210	98
	Taiwan, China		5	262
	Thailand		19	9
	Vietnam		10	542
	India		117,499	84,608
	Sierra Leone		1	18
	U.S.A.		15	1,156

H.S. code	Chapter/Commodity/ Sub-commodity/Country	Unit	Quantity	Value in 000 Rs.
	Austria		22	240
	Belgium		2	24
	France		81	1,102
	Germany		129	3,353
	Italy		375	2,618
	Spain		2	12
	Sweden		8	64
	U.K.		18	345
	Lithuania		3	16
	Hungary		2	423
	Poland		2	74
	Switzerland		12	84
	Turkey		40	7
	Slovakia		8	23
	Estonia		2	64
	Not Specified		616	1,140
84839000	Parts of transmission shafts	Pcs.	358,636	214,061
	China P. R.		73,392	33,928
	Indonesia		200	12
	Japan		25	40
	Korea R		49	254
	Malaysia		55	36
	Taiwan, China		2	4
	Thailand		3,209	432
	Vietnam		121	240
	India		279,969	163,161
	Sierra Leone		4	6
	U.S.A.		179	680
	Suriname		8	17
	Austria		26	757
	Belgium		1	8
	France		64	832
	Germany		838	6,818
	Italy		93	1,431
	Netherlands		102	535
	Portugal		2	100
	Spain		6	26
	Sweden		52	1,388
	U.K.		21	21
	Czech Republic		4	51
	Hungary		2	35
	Norway		10	249
	Poland		5	134
	Romania		3	53

H.S. code	Chapter/Commodity/ Sub-commodity/Country	Unit	Quantity	Value in 000 Rs.
	Switzerland		184	2,770
	Turkey		2	18
	Slovakia		8	26
84841000	Gaskets and similar joints of metal sheeting combined with other material or of two or more layers of metal	Pcs.	189,041	29,021
	China P. R.		15,849	1,156
	Indonesia		10	1
	Japan		3,509	496
	Korea R		40	128
	Malaysia		1	1
	Singapore		15	750
	Taiwan, China		44	118
	Thailand		29	1,226
	India		169,345	22,657
	Canada		30	185
	U.S.A.		5	8
	Nauru		1	37
	Denmark		2	1
	Germany		38	225
	Italy		23	282
	Spain		7	25
	Sweden		18	1,362
	U.K.		38	198
	Czech Republic		10	25
	Turkey		27	139
84842000	Mechanical seal	Pcs.	29,727	52,722
	China P. R.		368	1,144
	Japan		6	154
	Taiwan, China		34	49
	India		28,847	42,163
	Swaziland		1	4
	U.S.A.		23	1,038
	Suriname		10	56
	Finland		4	2,475
	Germany		85	1,235
	Italy		250	1,044
	U.K.		7	95
	Czech Republic		76	37
	Hungary		10	71
	Not Specified		6	3,159
84849000	Sets and assortments of gaskets and similar joints	Pcs.	31,192	13,083
	China P. R.		4,296	499

H.S. code	Chapter/Commodity/ Sub-commodity/Country	Unit	Quantity	Value in 000 Rs.
	Japan		3	27
	Korea R		49	723
	Philippines		5	7
	Singapore		2	5
	Taiwan, China		10	10
	Vietnam		4	59
	India		26,314	8,100
	Canada		5	389
	U.S.A.		74	382
	Belgium		6	244
	Denmark		91	248
	France		24	206
	Germany		72	671
	Italy		15	183
	Sweden		13	541
	U.K.		9	194
	Czech Republic		25	377
	Hungary		3	21
	Turkey		164	134
	Slovakia		8	64
84861000	Machines and apparatus for the manufacture of boules or wafers	Pcs.	102	88
	India		102	88
84863000	Machines and apparatus for the manufacture of flat panel displays	Pcs.	36	94,186
	China P. R.		23	252
	Korea R		1	93,256
	India		12	678
84869000	Parts and accessories of Machines and apparatus of a kind used solely or principally for the manufacture of semiconductor boules or wafers, semiconductor devices, electronic integrated circuits or flat panel displays"	Pcs.	52	94
	China P. R.		4	25
	Hongkong, SAR of China PR		10	4
	India		35	62
	Italy		3	2
84871000	Ships propellers and blades therefor	Pcs.	207	1,779
	China P. R.		28	1,580
	India		179	199
84879000	Machinery parts, not containing electrical connectors, insulators, coils, contacts or other electrical features, not specified	Pcs.	31,154	39,243
	China P. R.		1,451	3,164

H.S. code	Chapter/Commodity/ Sub-commodity/Country	Unit	Quantity	Value in 000 Rs.
	Japan		11	43
	Korea R		9	8
	India		29,451	32,412
	Mexico		6	18
	U.S.A.		67	291
	Andora		4	105
	Austria		1	512
	Belgium		4	2
	Denmark		84	160
	France		14	328
	Germany		24	2,060
	Italy		14	17
	Sweden		1	13
	U.K.		1	1
	Czech Republic		11	84
	Poland		1	24
BATTERY SPARKING PLUG				
85051100	Permanent magnets and articles intended to become permanent magnets after magnetisation of metal	Pcs.	505,020	13,339
	China P. R.		191,808	1,197
	Japan		15	0
	India		313,182	12,100
	Germany		14	37
	Bulgaria		1	5
85051900	Permanent magnets and articles intended to become permanent magnets after magnetisation	Pcs.	684,599	9,520
	China P. R.		290,731	3,847
	India		393,779	5,239
	Germany		82	428
	Not Specified		7	6
85052000	Electro-magnetic couplings, clutches and brakes	Pcs.	3,030	8,534
	China P. R.		77	324
	Qatar		1	4
	India		2,945	5,765
	U.S.A.		3	1,618
	Germany		3	814
	Sweden		1	8
85059000	Parts of electro-magnet, permanent magnets	Pcs.	17,038	91,173
	China P. R.		2,240	855
	Japan		1	48
	Vietnam		40	62
	Uzbekistan		8	1

H.S. code	Chapter/Commodity/ Sub-commodity/Country	Unit	Quantity	Value in 000 Rs.
	India		14,611	88,812
	U.S.A.		1	0
	France		3	65
	Germany		58	550
	Italy		37	271
	U.K.		2	452
	Lithuania		2	25
	Australia		11	14
	Not Specified		24	17
85061000	Primary cells and primary batteries of manganese dioxide	Pcs.	26,945,882	221,165
	China P. R.		2,040,841	14,739
	Singapore		148,992	4,293
	Taiwan, China		1	21
	Vietnam		2	59
	India		24,756,020	201,622
	U.S.A.		12	59
	France		5	5
	Germany		5	349
	Bulgaria		4	19
85063000	Primary cells/batteries of mercuric oxide	Pcs.	1,306	287
	China P. R.		19	17
	Taiwan, China		6	193
	Vietnam		5	24
	India		1,265	50
	U.S.A.		8	3
	U.K.		3	1
85064000	Primary cells/batteries of silver oxide	Pcs.	24,272	87
	China P. R.		600	57
	India		23,672	30
85065000	Primary cells/batteries of lithium	Pcs.	1,174,223	11,423
	China P. R.		1,070,247	5,866
	Japan		66,004	492
	Malaysia		2	6
	Singapore		24,050	3,684
	Vietnam		1	54
	Uzbekistan		1	0
	India		13,886	1,093
	U.S.A.		12	41
	France		3	9
	Germany		1	2
	Netherlands		1	1
	Hungary		2	63
	Australia		13	111

H.S. code	Chapter/Commodity/ Sub-commodity/Country	Unit	Quantity	Value in 000 Rs.
85066000	Primary cells/batteries of Air-zinc	Pcs.	191,609	1,540
	China P. R.		144,610	510
	India		6,760	208
	U.S.A.		39	31
	Germany		40,200	791
85068000	Primary cells/batteries	Pcs.	3,533,292	79,527
	China P. R.		3,006,104	64,572
	Indonesia		77,380	1,211
	Japan		113,003	1,421
	Korea R		3	38
	Malaysia		8,261	5,779
	Singapore		200,002	584
	Taiwan, China		2	10
	Thailand		1	4
	U.A.E.		70	0
	Vietnam		8	69
	India		118,329	4,776
	U.S.A.		42	224
	Vanuatu		4	0
	Austria		1	1
	France		1	7
	Germany		1	79
	Netherlands		2	10
	U.K.		3	10
	Norway		4	422
	Australia		27	259
	Not Specified		10,044	52
85069000	Primary cells/batteries parts	Pcs.	50,224	1,778
	China P. R.		2,675	31
	Hongkong, SAR of China PR		4	109
	Malaysia		1	1
	Uzbekistan		31	2
	India		47,507	1,634
	Netherlands		6	2
85071000	Electric accumulators of lead acid, used for starting piston engines	Pcs.	635,419	2,070,201
	Bangladesh		41,321	356,532
	China P. R.		161,844	140,343
	Japan		2	38
	Korea R		950	5,228
	Thailand		2,804	2,880
	India		428,375	1,551,359
	U.S.A.		72	8,911
	France		48	4,809

H.S. code	Chapter/Commodity/ Sub-commodity/Country	Unit	Quantity	Value in 000 Rs.
	Germany		1	47
	Spain		2	54
85072000	Lead acid accumulators	Pcs.	244,522	1,680,901
	Bangladesh		600	3,895
	China P. R.		68,322	226,048
	Indonesia		12	25
	Japan		108	2,784
	India		175,396	1,446,428
	U.S.A.		3	203
	Austria		1	11
	Germany		4	4
	Italy		1	143
	Russia		75	1,360
85129000	Parts of electrically lightening or signaling equipment	Pcs.	141,125	33,982
	China P. R.		17,029	2,225
	Indonesia		10	27
	Japan		198	464
	Korea R		31	303
	Thailand		138	343
	India		123,552	29,878
	Brazil		1	2
	Mexico		3	3
	U.S.A.		2	5
	Austria		2	5
	Belgium		17	84
	France		5	323
	Germany		121	287
	Czech Republic		1	1
	Romania		13	27
	Slovakia		2	4
85131000	Portable electric lamps designed to function by their own source of energy	Pcs.	2,084,081	172,846
	China P. R.		1,272,987	81,967
	Japan		5	184
	Korea R		8	82
	Kuwait		2,140	1,031
	Malaysia		210	664
	Oman		119	62
	Pakistan		58	492
	Qatar		3,905	1,986
	Singapore		12	27
	Thailand		26	10
	U.A.E.		212	176

H.S. code	Chapter/Commodity/ Sub-commodity/Country	Unit	Quantity	Value in 000 Rs.
	Uzbekistan		24	8
	India		803,815	83,369
	Swaziland		1	4
	U.S.A.		7	11
	Vanuatu		1	1
	France		204	994
	Germany		6	43
	Spain		1	45
	Sweden		1	573
	U.K.		13	234
	Hungary		76	560
	Norway		2	28
	Switzerland		4	187
	Turkey		15	24
	Not Specified		229	85
85139000	Parts of electric lamps designed to function by their own source of energy	Pcs.	142	32
	China P. R.		130	29
	India		8	3
	U.S.A.		4	0
VEHICLES				
87011010	Pedestrian controlled tractors upto 1800 cc	Pcs.	22,435	1,117,580
	China P. R.		22,360	1,112,246
	India		75	5,334
87012110	Road tractors (diesel or semi-diesel) internal combustion piston engine Up to 18 KW	Pcs.	53	28,727
	India		53	28,727
87012190	Road tractors (diesel or semi-diesel) internal combustion piston engine more than 18KW	Pcs.	685	724,258
	India		685	724,258
87012210	UP to 18 KW	Pcs.	5	2,189
	India		5	2,189
87012290	Road tractors (diesel or semi-diesel & electric) combustion piston engine > 18KW	Pcs.	455	434,363
	India		455	434,363
87012910	Up to 18 KW	Pcs.	7	4,262
	India		7	4,262
87012990	Road tractor others More than 18 KW	Pcs.	127	124,900
	India		127	124,900
87013000	Track-laying tractors	Pcs.	8	3,518
	Taiwan, China		8	3,518
87019100	Track-laying tractors not exceeding 18 kW	Pcs.	20	11,786
	China P. R.		1	1,323
	India		19	10,463

H.S. code	Chapter/Commodity/ Sub-commodity/Country	Unit	Quantity	Value in 000 Rs.
87019200	Other tractors of an engine power Exceeding 18 kW but not exceeding 37 kW	Pcs.	50	36,254
	China P. R.		18	11,138
	India		32	25,116
87019300	Other tractors of an engine power Exceeding 37 kW but not exceeding 75 kW	Pcs.	11	15,229
	India		11	15,229
87019500	Exceeding 130 kW	Pcs.	2	80,056
	China P. R.		1	41,311
	Not Specified		1	38,744
87021010	Buses (with a capacity more than 25 seats), with compression-ignition internal combustion piston engine (diesel or semi-diesel)	Pcs.	443	920,750
	India		443	920,750
87021020	Minibuses(with a capacity 16-25 seats), with compression-ignition internal combustion piston engine (diesel or semi-diesel)	Pcs.	136	205,340
	China P. R.		9	18,902
	Japan		2	4,775
	India		125	181,663
87021030	Microbuses (with a capacity 11-15 seats), with compression-ignition internal combustion piston engine (diesel or semi-diesel)	Pcs.	43	58,137
	China P. R.		3	4,894
	India		40	53,242
87021049	Jeep, car & van (compression ignition internal combustion piston engine)UP TO 2000 CC	Pcs.	12	7,628
	India		12	7,628
87022010	Buses	Pcs.	56	96,518
	India		56	96,518
87022020	Buses	Pcs.	2	4,235
	Japan		2	4,235
87023049	Jeep, car & van with both spark ignition internal combustion (Hybrid) ABOVE 2000 CC	Pcs.	2	7,958
	Japan		2	7,958
87024010	Buses (with a capacity more than 25 seats) With only electric motor for propulsion	Pcs.	37	456,752
	China P. R.		37	456,752
87024020	With only electric motor for propulsion:	Pcs.	3	25,725
	China P. R.		3	25,725
87024030	Microbuses (with a capacity 11-14 seats)	Pcs.	241	656,712
	China P. R.		238	650,847
	India		3	5,865
87024049	Jeep, car & van only electric motor for	Pcs.	170	

H.S. code	Chapter/Commodity/ Sub-commodity/Country	Unit	Quantity	Value in 000 Rs.
	propulsion			414,360
	China P. R.		170	414,360
87029010	Buses (with a capacity more than 25 seats)	Pcs.	2	3,021
	India		2	3,021
87029049	Jeep, car & van only electric motor for propulsion	Pcs.	4	2,228
	India		4	2,228
87032111	Auto rickshaw (three wheeler) <=1000 cc	Pcs.	206	40,971
	India		206	40,971
87032191	Other vehicles of unassembled condition having capacity <=1000CC	Pcs.	1	1,935
	India		1	1,935
87032199	Other vehicles having capacity <=1000tblcommodity	Pcs.	395	317,336
	India		395	317,336
87032210	Other vehicle unassembled condition (Petrol engine) capacity >1000CC to <=1500CC	Pcs.	4	5,381
	Japan		1	782
	India		3	4,599
87032290	Other vehicle (Petrol engine) capacity >1000tblcommodity to <=1500tblcommodity	Pcs.	1,676	1,908,170
	China P. R.		22	34,196
	Indonesia		13	23,210
	Japan		7	9,172
	India		1,630	1,828,724
	Germany		2	8,692
	Spain		2	4,176
87032319	Other vehicles (Petro engine) >1500tblcommodity to <=2000tblcommodity	Pcs.	52	113,983
	China P. R.		2	4,277
	Japan		7	17,191
	Korea R		6	11,902
	India		31	60,711
	Mexico		2	5,852
	U.S.A.		1	6,481
	France		2	5,649
	Germany		1	1,919
87032329	Of a cylinder capacity exceeding 1500tblcommodity but not exceeding 3000tblcommodity	Pcs.	10	20,187
	Japan		9	16,522
	Korea R		1	3,665
87032339	Vehicles of a cylinder capacity exceeding 500 cc but not exceeding 3000 cc.	Pcs.	11	60,620

H.S. code	Chapter/Commodity/ Sub-commodity/Country	Unit	Quantity	Value in 000 Rs.
	China P. R.		9	50,294
	Slovakia		2	10,326
87032490	Ambulance & Sab Bahan	Pcs.	210	399,757
	Japan		2	3,379
	Thailand		3	18,394
	India		205	377,984
87033190	Other vehicle (Diesel engine) capacity upto 1500tblcommodity	Pcs.	139	170,520
	India		139	170,520
87033219	Vehicles with diesel engine of cylinder capacity 1500-2500tblcommodity	Pcs.	393	578,280
	Korea R		1	3,247
	Thailand		9	41,248
	India		379	522,948
	Germany		2	3,912
	Czech Republic		2	6,925
87033229	Vehicles with diesel engine of cylinder capacity 1500-2500tblcommodity	Pcs.	26	62,243
	Japan		2	8,394
	Korea R		1	4,758
	Thailand		3	10,580
	India		17	31,259
	U.K.		3	7,252
87033390	Vehicles of a cylinder capacity exceeding 2500 tblcommodity	Pcs.	99	414,064
	Japan		60	305,151
	India		36	99,904
	U.K.		1	3,534
	Slovakia		2	5,475
87034090	Other vehicle (Petrol-Electric hybrid) plugin ABOVE 2000CC	Pcs.	16	37,588
	India		16	37,588
87036090	Other vehicle (Petrol-Electric hybrid) plug out UPTO 2000 CC	Pcs.	32	162,396
	Japan		21	87,741
	Korea R		4	19,939
	Thailand		3	12,597
	U.S.A.		4	42,120
87038011	Electric three wheelers vehicles unassembled condition	Pcs.	549	81,305
	China P. R.		529	80,261
	India		20	1,044
87038019	Electric three wheelers vehicles	Pcs.	6,914	676,190
	China P. R.		5,863	560,324

H.S. code	Chapter/Commodity/ Sub-commodity/Country	Unit	Quantity	Value in 000 Rs.
	India		1,051	115,866
87038029	Reciprocating piston engine and electric motor as	Pcs.	3,759	10,788,719
	China P. R.		1,221	3,557,202
	Indonesia		11	23,569
	Korea R		340	1,301,129
	India		2,186	5,901,129
	U.K.		1	5,691
87038059	Electric car, jeep & van 51KW to <=100KW	Pcs.	272	946,184
	China P. R.		143	513,682
	Korea R		36	168,016
	India		91	254,890
	U.S.A.		2	9,596
87038069	Electric car, jeep & van > 101KW to <=200KW	Pcs.	15	79,776
	China P. R.		5	27,476
	Korea R		5	24,308
	U.S.A.		5	27,992
87038079	Electric Car, Jeep, Van with motors pick power 201KW to 300 KW	Pcs.	4	26,215
	China P. R.		2	15,259
	U.S.A.		2	10,956
87041000	Dumpers designed for off-highway use	Pcs.	81	292,672
	China P. R.		32	149,874
	India		49	142,798
87042110	Double-cab pickup principally designed for the transport of goods and having mor than 2 seats including driver` s for the transportation of persons, not exceeding 5 tones	Pcs.	1,412	1,978,793
	China P. R.		75	117,575
	Japan		2	2,362
	Thailand		141	497,854
	India		1,194	1,361,003
87042120	Single-cab pickup principally designed for the transport of goods and having more than 2 seats including driver` s, not exceeding 5 tones	Pcs.	724	542,516
	India		724	542,516
87042130	Delivery van (G.V.W. <= 5 tons diesel engine	Pcs.	25	24,374
	China P. R.		1	2,074
	India		24	22,300
87042150	Motor vehicles for the transport of goods with refrigereting system > 5 tonnes	Pcs.	30	46,990
	India		30	46,990
87042210	Motor vehicles with compression-ignition internal combustion piston engine, gvw	Pcs.	8	11,924

H.S. code	Chapter/Commodity/ Sub-commodity/Country	Unit	Quantity	Value in 000 Rs.
	exceeding 5 tones but not exceeding 20 tones			
	Thailand		4	8,587
	India		3	1,459
	U.K.		1	1,878
87042290	Motor vehicles for the transport of goods, g.v.w. exceeding 5 tones but not exceeding 20 tones	Pcs.	634	1,218,987
	China P. R.		3	3,853
	India		631	1,215,134
87042390	Others g.v.w. exceeding 20 tones	Pcs.	21	61,329
	China P. R.		6	21,587
	India		15	39,742
87043130	Deliver Van g.v.w. not exceeding 5 tones petrol engine upto 2000 CC	Pcs.	71	40,103
	India		71	40,103
87046020	Other electric three wheelers with only electric motor for propulsion	Pcs.	277	49,737
	China P. R.		262	40,953
	India		15	8,784
87046090	Others electric 4 wheeler vehicle with only electric motor for propulsion	Pcs.	12	26,104
	China P. R.		10	23,521
	India		2	2,584
87051000	Crane lorries	Pcs.	15	142,926
	China P. R.		7	89,831
	India		8	53,095
87053000	Fire fighting vehicles	Pcs.	12	129,315
	China P. R.		2	12,405
	Indonesia		3	74,368
	India		7	42,542
87054000	Concrete-mixer lorries	Pcs.	120	637,986
	China P. R.		17	81,824
	India		98	503,386
	U.S.A.		5	52,777
87059090	Special purpose motor vehicles, nes (eg breakdown lorries, etc).	Pcs.	19	219,460
	China P. R.		10	116,403
	India		8	89,504
	Italy		1	13,553
87060062	Chassis fitted with engine for single cab pickup vehicles	Pcs.	5	2,603
	India		5	2,603
87060080	Chassis fitted with engines of Bus, Trucks	Pcs.	757	1,370,046
	India		757	1,370,046

H.S. code	Chapter/Commodity/ Sub-commodity/Country	Unit	Quantity	Value in 000 Rs.
87060090	Chassis fitted with engines	Pcs.	17	44,206
	India		17	44,206
87071000	Bodies of the motor cars	Pcs.	1,042	18,760
	China P. R.		3	826
	Thailand		1	1
	India		1,038	17,933
87079000	Bodies of the motor vehicle	Pcs.	395	201,990
	China P. R.		10	17
	Thailand		82	1,904
	India		302	200,066
	France		1	3
87081000	Bumpers and parts	Pcs.	97,659	57,197
	China P. R.		452	1,263
	Indonesia		40	379
	Japan		436	1,177
	Korea R		800	1,898
	Malaysia		5	15
	Taiwan, China		14	31
	Thailand		1,780	4,215
	U.A.E.		7	62
	India		94,024	46,884
	South Africa		4	157
	Mexico		7	89
	U.S.A.		9	190
	France		10	32
	Germany		35	115
	Italy		1	8
	Spain		3	42
	U.K.		16	129
	Czech Republic		2	12
	Poland		4	327
	Slovakia		10	171
87082100	Safety seat belt	Pcs.	5,590	8,898
	China P. R.		943	1,827
	Japan		25	178
	Korea R		7	80
	Qatar		10	3
	Thailand		25	284
	India		4,553	5,393
	South Africa		13	371
	Germany		1	20
	Poland		1	54
	Romania		12	689
87082200	Front windcreens (windshields), rear windows	Pcs.	4,223	13,513

H.S. code	Chapter/Commodity/ Sub-commodity/Country	Unit	Quantity	Value in 000 Rs.
	& other windows specified in Subheading No			
	China P. R.		682	1,318
	Indonesia		5	42
	Japan		33	1,857
	Thailand		48	361
	India		3,455	9,936
87082900	Parts and accessories of motor bodies	Pcs.	43,145	58,211
	China P. R.		11,941	13,207
	Indonesia		9	238
	Japan		339	1,532
	Korea R		15	323
	Malaysia		13	50
	Pakistan		8	6
	Saudi Arabia		3	1,229
	Singapore		214	30
	Taiwan, China		6	53
	Thailand		134	17,677
	U.A.E.		8	16
	Vietnam		1	5
	India		30,142	19,361
	South Africa		9	84
	Canada		3	252
	Mexico		9	93
	U.S.A.		57	1,350
	Belgium		10	6
	France		2	5
	Germany		74	968
	Italy		19	93
	Netherlands		10	37
	Portugal		3	13
	Spain		23	97
	U.K.		20	637
	Czech Republic		26	281
	Poland		5	36
	Russia		18	287
	Romania		2	15
	Turkey		2	32
	Slovakia		20	196
87083000	Brakes and servo-brakes: parts thereof	Pcs.	513,404	383,024
	China P. R.		67,008	19,087
	Hongkong, SAR of China PR		5	25
	Indonesia		113	815
	Japan		1,204	8,332
	Korea R		550	2,313

H.S. code	Chapter/Commodity/ Sub-commodity/Country	Unit	Quantity	Value in 000 Rs.
	Malaysia		9,581	9,629
	Philippines		6	5
	Taiwan, China		753	1,667
	Thailand		1,008	6,552
	U.A.E.		10	18
	Vietnam		1	46
	India		432,345	326,570
	Zambia		8	93
	Brazil		4	279
	Mexico		1	12
	U.S.A.		199	1,962
	Vanuatu		1	0
	France		5	52
	Germany		132	1,851
	Italy		182	1,828
	Spain		97	939
	U.K.		58	421
	Czech Republic		2	25
	Hungary		3	52
	Poland		41	109
	Russia		3	20
	Romania		1	7
	Switzerland		5	52
	Turkey		7	108
	Australia		26	51
	Not Specified		45	103
87084000	Gear boxes	Pcs.	81,921	175,904
	China P. R.		5,626	5,153
	Indonesia		4	39
	Japan		127	1,596
	Korea R		5	149
	Philippines		3	66
	Saudi Arabia		1	9
	Singapore		1	1
	Taiwan, China		71	125
	Thailand		38	115
	U.A.E.		33	38
	India		75,940	166,904
	Brazil		3	3
	U.S.A.		4	9
	Saint Vincent and Grenadi		2	116
	Germany		23	1,235
	Czech Republic		13	243
	Poland		6	45

H.S. code	Chapter/Commodity/ Sub-commodity/Country	Unit	Quantity	Value in 000 Rs.
	Romania		1	8
	Slovakia		1	4
	Australia		2	5
	Not Specified		17	42
87085000	Drive-axles with differential, whether or not provided with other transmission component	Pcs.	49,779	83,544
	China P. R.		2,070	2,447
	Japan		41	477
	Korea R		21	133
	Malaysia		1	1
	Thailand		13	289
	U.A.E.		3	10
	India		47,578	78,730
	France		5	98
	Germany		6	374
	Spain		34	916
	U.K.		1	41
	Slovakia		6	27
87087000	Road wheel and parts of thereof	Pcs.	19,959	35,302
	China P. R.		4,263	14,339
	Japan		78	536
	Korea R		187	789
	Qatar		2	4
	Taiwan, China		2,860	1,341
	Thailand		15	201
	U.A.E.		5	91
	India		12,279	15,587
	U.S.A.		1	14
	Austria		10	191
	France		10	87
	Germany		80	100
	Italy		14	13
	Spain		102	1,256
	U.K.		1	17
	Czech Republic		29	202
	Hungary		10	52
	Poland		1	7
	Turkey		7	466
	Australia		4	7
	New Zealand		1	2
87088000	Suspension shock absorber	Pcs.	149,509	135,016
	China P. R.		18,890	8,563
	Indonesia		8	31
	Japan		1,995	4,439

H.S. code	Chapter/Commodity/ Sub-commodity/Country	Unit	Quantity	Value in 000 Rs.
	Korea R		2,810	2,363
	Malaysia		245	535
	Singapore		5	13
	Taiwan, China		72	193
	Thailand		8,196	3,773
	U.A.E.		10	45
	Vietnam		6	12
	India		116,209	106,686
	South Africa		1	3
	Brazil		4	18
	Mexico		10	264
	U.S.A.		8	393
	Antigua and Barbuda		4	34
	Belgium		4	50
	France		3	60
	Germany		332	2,734
	Italy		10	285
	Spain		69	227
	U.K.		44	1,117
	Czech Republic		61	868
	Poland		110	1,047
	Romania		140	148
	Switzerland		20	41
	Turkey		50	238
	Slovakia		20	162
	Georgia		119	588
	Not Specified		54	83
87089100	Radiators	Pcs.	22,981	55,250
	China P. R.		1,322	2,746
	Indonesia		5	84
	Japan		86	709
	Korea R		316	587
	Malaysia		22	63
	Taiwan, China		14	33
	Thailand		69	774
	U.A.E.		1	14
	India		21,079	48,649
	South Africa		3	415
	France		1	65
	Germany		6	6
	Italy		12	420
	Spain		11	67
	U.K.		7	141
	Czech Republic		13	79

H.S. code	Chapter/Commodity/ Sub-commodity/Country	Unit	Quantity	Value in 000 Rs.
	Hungary		1	14
	Poland		9	327
	Russia		1	18
	Turkey		3	40
87089200	Silencer and exhaust pipe	Pcs.	4,551	4,107
	China P. R.		922	396
	Korea R		8	36
	India		3,558	3,168
	France		29	266
	Italy		4	1
	U.K.		28	52
	Poland		1	169
	Australia		1	19
87089300	Clutches and parts	Pcs.	232,456	427,077
	China P. R.		30,855	11,305
	Indonesia		108	1,331
	Japan		1,161	5,903
	Korea R		4,768	14,658
	Malaysia		14	141
	Philippines		18	44
	Singapore		18	43
	Taiwan, China		3,630	1,736
	Thailand		326	1,752
	U.A.E.		46	338
	India		191,080	385,518
	Brazil		20	37
	U.S.A.		5	1
	Belgium		1	54
	Germany		79	421
	Italy		22	207
	Sweden		130	221
	U.K.		9	112
	Czech Republic		10	106
	Hungary		30	1,186
	Turkey		9	107
	Slovakia		64	1,652
	Not Specified		53	205
87089400	Steering wheels, steering columns and steering boxes	Pcs.	43,166	64,672
	China P. R.		17,076	6,103
	Indonesia		15	115
	Japan		66	1,174
	Korea R		4	12
	Malaysia		1	1

H.S. code	Chapter/Commodity/ Sub-commodity/Country	Unit	Quantity	Value in 000 Rs.
	Taiwan, China		17	13
	Thailand		11	454
	U.A.E.		1,972	348
	India		23,957	55,376
	Mexico		2	58
	U.S.A.		3	62
	Germany		12	186
	Italy		12	82
	Portugal		1	100
	U.K.		8	166
	Czech Republic		3	122
	Poland		1	13
	Romania		1	10
	Turkey		2	1
	Slovakia		2	274
87089500	Safety airbags with inflater system: parts thereof	Pcs.	1,566	6,001
	China P. R.		504	503
	Japan		4	113
	Korea R		10	239
	Malaysia		1	9
	Qatar		1	3
	Thailand		18	386
	India		1,012	3,456
	Germany		5	378
	Portugal		3	109
	U.K.		1	29
	Hungary		4	312
	Poland		3	463
87089900	Parts and accessories of motor vehicle	Pcs.	9,669,994	3,720,483
	Bangladesh		27	66
	China P. R.		1,561,452	322,186
	Hongkong, SAR of China PR		3	1
	Indonesia		4,042	13,908
	Israel		17	47
	Japan		69,371	83,764
	Jordan		506	247
	Korea R		39,839	49,735
	Malaysia		1,569	2,119
	Mangolia		1	1
	Pakistan		3	6
	Philippines		1,832	1,631
	Saudi Arabia		38	242
	Singapore		134	107

H.S. code	Chapter/Commodity/ Sub-commodity/Country	Unit	Quantity	Value in 000 Rs.
	Sri Lanka		1	2
	Taiwan, China		22,042	15,699
	Thailand		196,371	99,232
	U.A.E.		1,669	1,693
	Vietnam		535	2,948
	Cambodia		1	77
	Uzbekistan		65	15
	India		7,742,039	3,049,949
	Egypt		2	23
	Kenya		2	1
	South Africa		961	5,530
	Morocco		2	41
	Tunisia		5	9
	Namibia		2	3
	Swaziland		1	110
	Tokelau		22	52
	Argentina		10	2
	Brazil		156	574
	Canada		37	308
	Mexico		43	357
	U.S.A.		904	5,570
	Antigua and Barbuda		8	23
	Belize		5	22
	Puerto Rico		8	91
	Vanuatu		2	2
	Austria		131	635
	Belgium		186	1,013
	Denmark		50	6
	Finland		8	819
	France		620	3,614
	Germany		4,968	19,456
	Ireland		2	61
	Italy		1,116	5,590
	Luxembourg		15	59
	Netherlands		27	196
	Portugal		21	160
	Spain		498	2,898
	Sweden		1,220	366
	U.K.		558	3,829
	Bulgaria		21	102
	Croatia		1	3
	Czech Republic		615	3,084
	Lithuania		3	14
	Hungary		340	2,710

H.S. code	Chapter/Commodity/ Sub-commodity/Country	Unit	Quantity	Value in 000 Rs.
	Norway		20	27
	Poland		305	1,519
	Romania		94	1,647
	Slovenia		3	11
	Switzerland		27	61
	Turkey		428	1,868
	Ukraine		5	18
	Slovakia		232	1,363
	Australia		41	327
	Papua New Guinea		1	1
	Not Specified		14,711	12,633
87091100	Electrical vehicles, self-propelled, not fitted with lifting or handling equipment, of the type used in factories, warehouses, dock areas or airports for short distance transport of goods	Pcs.	219	260
	China P. R.		219	260
87091900	Works trucks, self propelled, not fitted with lifting or handling equipment	Pcs.	24	198,765
	China P. R.		15	198,563
	India		9	203
87099000	Parts of works trucks, self propelled, not fitted with lifting or handling equipment	Pcs.	1,947	19,219
	China P. R.		385	3,031
	Japan		2	3
	Taiwan, China		10	583
	India		1,069	1,933
	Canada		6	392
	Mexico		19	128
	U.S.A.		121	5,496
	Belgium		4	208
	France		221	4,850
	Germany		28	329
	Italy		68	1,696
	Spain		2	12
	Czech Republic		8	531
	Turkey		4	27
87100000	Tanks and armoured figling vehicles	Pcs.	15	259,443
	India		15	259,443
87111000	Motorcycles With reciprocating internal combustion piston engine of a cylinder capacity not exceeding 50 cc	Pcs.	6	607
	India		6	607
87112011	Motorcycles with reciprocating engine of capacity 50-250cc	Pcs.	17,249	1,655,235

H.S. code	Chapter/Commodity/ Sub-commodity/Country	Unit	Quantity	Value in 000 Rs.
	India		17,249	1,655,235
87112012	Unassembled Motorcycles with piston engine of capacity exceeding 125 not exceed 200 CC	Pcs.	21,409	2,610,926
	China P. R.		96	5,352
	India		21,313	2,605,575
87112019	Motorcycles with reciprocating engine of capacity 50-250cc	Pcs.	2,079	360,323
	India		2,079	360,323
87112091	Motorcycles with reciprocating engine of capacity 50-250cc	Pcs.	51,073	4,471,321
	India		51,073	4,471,321
87112092	Motorcycles with piston engine of capacity exceeding 125CC not exceeding 200 CC	Pcs.	10,151	1,518,255
	China P. R.		922	221,623
	Taiwan, China		56	9,440
	India		9,173	1,287,191
87112099	Motorcycles with reciprocating engine of capacity 50-250cc	Pcs.	78	14,214
	China P. R.		76	14,072
	India		2	142
87113010	Motorcycles (including mopeds) and cycles fitted with an auxiliary motor with or without side-cars; side-cars, With reciprocating internal combustion piston engine of a cylinder capacity exceeding 250 cc but not exceeding 500 cc of unassembled condition	Pcs.	538	104,906
	India		538	104,906
87113011	Unassembled Motorcycles with piston engine exceeding 251CC not exceed 400CC	Pcs.	560	100,176
	India		560	100,176
87113019	Motorcycles with piston engine exceeding 251CC not exceed 400CC	Pcs.	33	7,633
	China P. R.		9	1,769
	India		24	5,864
87113090	Motorcycles (including mopeds) and cycles fitted with an auxiliary motor with or without side-cars; side-cars, With reciprocating internal combustion piston engine of a cylinder capacity exceeding 250 cc but not exceeding 500 cc	Pcs.	952	143,135
	India		952	143,135
87113091	Unassembled Motorcycles with reciprocating piston engine of capacity 401CC-500cc	Pcs.	56	11,847
	India		56	11,847
87114000	Motorcycle with reciprocating internal	Pcs.	2	3,587

H.S. code	Chapter/Commodity/ Sub-commodity/Country	Unit	Quantity	Value in 000 Rs.
	combustion piston engine of a cylinder capacity exceeding 500cc but not exceeding 800cc			
	Australia		2	3,587
87116010	With electric motor for propulsion	Pcs.	4,029	165,837
	China P. R.		3,250	116,383
	Qatar		2	44
	Taiwan, China		14	5,798
	Thailand		2	32
	U.A.E.		2	51
	India		759	43,528
87116090	With electric motor for propulsion	Pcs.	7,155	932,603
	China P. R.		5,289	643,322
	Hongkong, SAR of China PR		2	722
	Indonesia		72	19,059
	India		1,788	258,064
	Italy		4	11,436
87120010	Bicycle without gear	Pcs.	493	4,241
	Bahrain		1	7
	China P. R.		69	213
	Hongkong, SAR of China PR		1	2
	Israel		19	34
	Japan		1	16
	Kuwait		3	78
	Oman		2	3
	Qatar		115	1,657
	Saudi Arabia		14	192
	Taiwan, China		20	885
	Thailand		1	5
	U.A.E.		7	111
	India		238	1,028
	U.K.		1	10
	Not Specified		1	2
87120090	Bicycle with gear	Pcs.	398,425	1,446,388
	Bangladesh		1	10
	China P. R.		121,619	542,808
	Hongkong, SAR of China PR		2	9
	Indonesia		3	18
	Kuwait		6	46
	Malaysia		3	16
	Oman		1	4
	Qatar		139	1,456
	Saudi Arabia		9	51
	Singapore		4	37
	Taiwan, China		290	48,671

H.S. code	Chapter/Commodity/ Sub-commodity/Country	Unit	Quantity	Value in 000 Rs.
	Thailand		19	1,175
	U.A.E.		13	199
	Kazakstan		5	89
	India		276,269	848,607
	U.S.A.		7	2,424
	Austria		2	20
	Germany		6	117
	Netherlands		2	25
	U.K.		3	25
	Hungary		8	541
	Australia		1	22
	Not Specified		13	19
87131000	Invalid carriage, not mechanically propelled	Pcs.	33,727	177,923
	China P. R.		18,200	84,427
	Indonesia		6	14
	Israel		6	3,182
	Vietnam		4	383
	India		15,172	82,667
	U.S.A.		4	29
	U.K.		3	1,386
	Australia		332	5,835
87139010	Invalid carriages, motorised or otherwise mechanically propelled	Pcs.	6,997	34,285
	China P. R.		5,048	20,483
	Israel		7	348
	Qatar		2	6
	India		1,931	13,436
	Germany		3	1
	U.K.		1	7
	Australia		5	4
87139090	Invalid carriages, motorised or otherwise mechanically propelled	Pcs.	177	862
	China P. R.		13	193
	Qatar		4	7
	India		159	609
	U.S.A.		1	52
87141000	Parts and accessories of vehicles of motorcycles (including mopeds)	Pcs.	15,003,487	2,558,456
	China P. R.		688,043	109,925
	Hongkong, SAR of China PR		6	5
	Indonesia		6,467	3,303
	Japan		2,263	4,273
	Korea R		1	3
	Malaysia		557	511

H.S. code	Chapter/Commodity/ Sub-commodity/Country	Unit	Quantity	Value in 000 Rs.
	Pakistan		13	5
	Philippines		31	17
	Singapore		6	4
	Taiwan, China		1,399	1,564
	Thailand		6,982	3,759
	U.A.E.		213	114
	Vietnam		17	24
	Cambodia		2	14
	Uzbekistan		97	29
	India		14,296,325	2,432,050
	British Indian Ocean Territory		139	6
	Brazil		138	187
	Canada		1	14
	Mexico		1	5
	U.S.A.		284	551
	Vanuatu		2	2
	Austria		11	133
	Finland		1	0
	France		8	9
	Germany		45	483
	Italy		203	1,112
	Netherlands		3	10
	Spain		22	23
	U.K.		43	29
	Czech Republic		3	5
	Poland		2	1
	Australia		102	220
	New Zealand		51	52
	Not Specified		6	15
87142000	Invalid carriages of motorcycle	Pcs.	6,839	2,009
	China P. R.		345	134
	Israel		9	129
	India		6,443	1,499
	U.S.A.		2	9
	Germany		20	186
	U.K.		20	51
87149100	Frames and forks	Pcs.	121,739	7,481
	China P. R.		8,668	1,808
	Qatar		3	6
	Taiwan, China		8	461
	India		113,060	5,206
87149200	Wheel rims and spokes of motorcycle	Pcs.	1,069,332	13,363
	China P. R.		17,301	1,942
	Qatar		8	12

H.S. code	Chapter/Commodity/ Sub-commodity/Country	Unit	Quantity	Value in 000 Rs.
	Taiwan, China		62	1,154
	India		1,051,951	10,234
	Italy		10	21
87149300	Hubs, other than coaster braking hubs and hub brakes, and free-wheel sprocket-wheels	Pcs.	478,564	11,791
	China P. R.		27,630	1,844
	Japan		500	68
	Korea R		4	206
	Taiwan, China		6	40
	India		450,423	9,578
	Germany		1	54
87149400	Brakes, including coaster braking hubs and hub brakes and parts thereof	Pcs.	471,728	13,311
	China P. R.		59,323	2,630
	Taiwan, China		3	6
	U.A.E.		3	13
	India		412,399	10,660
	Saint Vincent and Grenadi		-	1
87149500	Saddles	Pcs.	90,921	9,816
	China P. R.		13,307	827
	Taiwan, China		34	105
	India		77,580	8,884
87149600	Pedals and crank-gear, and parts of thereof	Pcs.	122,532	5,618
	China P. R.		7,019	603
	Japan		1	3
	Taiwan, China		23	176
	Uzbekistan		8	1
	India		115,466	4,804
	Germany		10	22
	Switzerland		5	7
87149910	Bicycle parts	Pcs.	30,618,734	233,610
	China P. R.		577,430	22,718
	Indonesia		345	823
	Japan		1,094	3,904
	Malaysia		1,660	3,158
	Singapore		1	64
	Taiwan, China		1,181	1,455
	U.A.E.		91	144
	Uzbekistan		5	1
	India		30,036,833	201,137
	U.S.A.		22	37
	Belgium		1	4
	France		6	3
	Germany		5	17

H.S. code	Chapter/Commodity/ Sub-commodity/Country	Unit	Quantity	Value in 000 Rs.
	Italy		3	40
	Netherlands		1	27
	Not Specified		56	79
87149990	Parts of other cycles	Pcs.	389,630	44,983
	China P. R.		61,376	20,455
	Hongkong, SAR of China PR		20	3
	Japan		3	7
	Taiwan, China		178	796
	Thailand		4	20
	U.A.E.		1	4
	India		327,996	23,629
	U.S.A.		47	42
	Italy		2	6
	U.K.		1	2
	Not Specified		2	19
87150010	Stroller	Pcs.	2,215	6,516
	China P. R.		1,020	3,747
	Japan		2	11
	Qatar		4	17
	Taiwan, China		226	1,532
	India		956	1,151
	U.S.A.		2	9
	Vanuatu		1	0
	Austria		1	9
	Germany		1	7
	Norway		1	6
	Switzerland		1	27
87150020	Other vehicle for children	Pcs.	3,425	3,473
	China P. R.		1,196	2,071
	U.A.E.		1	10
	India		2,213	1,195
	Not Specified		15	198
87150090	Parts of baby carriages	Pcs.	628	49
	China P. R.		128	34
	India		500	15
87161000	Trailers and semi trailers of the caravan type , for housing or camping	Pcs.	1,850	1,274
	China P. R.		76	55
	Israel		1	1
	U.A.E.		1	5
	India		1,772	1,213
87162000	Self loading or self-unloading Trailers and semi trailers of the caravan type, for housing or camping	Pcs.	128	2,568

H.S. code	Chapter/Commodity/ Sub-commodity/Country	Unit	Quantity	Value in 000 Rs.
	India		128	2,568
87163100	Tanker trailers and tanker semi-trailers	Pcs.	19	13,134
	China P. R.		14	11,755
	India		5	1,379
87163900	Trailers and semi-trailers for the transport of goods	Pcs.	1,505	11,038
	China P. R.		22	5,384
	India		1,482	3,796
	U.S.A.		1	1,858
87164000	Trailer and semi-trailer	Pcs.	238	52,979
	China P. R.		43	7,840
	India		194	43,876
	Germany		1	1,262
87168000	Vehicles, not mechanically propelled	Pcs.	14,877	25,548
	China P. R.		13,572	18,126
	Qatar		1	3
	India		1,295	6,837
	Italy		5	69
	Not Specified		4	513
87169010	Wheels of woods for carts	Pcs.	6,671	1,799
	China P. R.		5,080	1,349
	India		1,591	450
87169090	Parts of trailers and semi trailers	Pcs.	296,825	84,381
	China P. R.		248,176	53,860
	India		48,646	30,498
	Belgium		2	20
	U.K.		1	3
VEHICLE SEAT				
94011000	Seats of a kind used for aircraft	Pcs.	243	45
	Thailand		27	38
	India		216	7
94012000	Seats of a kind used for motor vehicle	Pcs.	15,859	51,205
	China P. R.		507	1,189
	Japan		2	2
	Malaysia		3	1,238
	India		15,345	48,550
	U.K.		2	218
	Poland		-	9
94013100	Swivel seats with variable height adjustment of wood	Pcs.	74	658
	China P. R.		32	32
	Sri Lanka		1	3
	Thailand		4	16
	India		37	607

H.S. code	Chapter/Commodity/ Sub-commodity/Country	Unit	Quantity	Value in 000 Rs.
94013900	Swivel seats with variable height adjustment of Other (Excl wood)	Pcs.	35,527	159,229
	China P. R.		3,736	6,618
	Malaysia		336	5,914
	India		31,425	145,773
	Turkey		30	925
94014100	Of wood	Pcs.	9	58
	India		9	58
94015900	Seats of cane, osier	Pcs.	417	190
	China P. R.		44	14
	India		211	169
	Netherlands		162	7
94016100	Upholstered seats with wooden frames	Pcs.	2,636	57,053
	China P. R.		76	1,327
	Thailand		723	21,089
	Vietnam		68	2,428
	India		1,753	30,715
	Australia		16	1,493
94016900	Seats, with wooden frames	Pcs.	3,328	14,851
	China P. R.		1,739	3,898
	Korea R		1	1
	Thailand		46	1,288
	India		1,535	9,585
	Turkey		7	79
94017100	Upholstered seats with metal fame	Pcs.	17,344	36,374
	China P. R.		3,292	5,008
	Malaysia		197	559
	Thailand		503	2,970
	Vietnam		3	311
	India		13,321	26,731
	Turkey		28	794
94017900	Seats with metal frame	Pcs.	22,196	44,402
	China P. R.		6,666	13,275
	Hongkong, SAR of China PR		1	0
	Korea R		60	445
	Thailand		8	56
	India		15,461	30,627
94018010	Commode chair use by physically disable person	Pcs.	16,121	23,720
	Bangladesh		3,546	3,284
	China P. R.		4,301	7,532
	Qatar		1	1
	India		8,273	12,903
94018090	Seats, nes.	Pcs.	30,917	59,884
	China P. R.		10,909	9,265

H.S. code	Chapter/Commodity/ Sub-commodity/Country	Unit	Quantity	Value in 000 Rs.
	Japan		2	9
	Korea R		1	2
	Malaysia		392	10,753
	Vietnam		20	858
	India		19,555	38,648
	Germany		23	349
	Netherlands		15	1
94019100	Seats parts of wood	Pcs.	2,799	764
	China P. R.		11	344
	India		2,788	421
94019900	Seats parts of other materials (excel wood)	Pcs.	375,641	57,460
	China P. R.		4,079	560
	Japan		3	1
	Malaysia		47	81
	India		371,425	56,212
	France		1	411
	Italy		83	192
	Australia		3	3

List of the Members FY 2079-80

S.N.	Member Company's Name	Address	Contact Person	Contact No.
1	A 3 Auto Concern	Bhutandevi Mangir Road-10, Hetauda, Makwanpur, Nepal	Dipendra Kumar Upreti	9845030705
2	A and A Accessories	Balaju, Kathnamdu Metro, Kathmandu	Asha Shrestha	9841792852
3	A and A Battery Concern	Soaltee Mode, Kalimati, Kathmandu	Ajay G. Jha	9841528616
4	A and A Trade Pvt. Ltd.	Damak Municipality, Damak	Subash Magar	9802071155
5	A and S Suppliers	Thanabharang, Hetauda	Narayan B. Thapa Chhetri	9845464141
6	A One Auto Parts	Chandragiri Municipality-12, Kathmandu	M. Akhtar Raja	9745709526
7	A One Bike Parts	Maligaun-1, Lalitpur, Nepal	Manoj Kumar Maharjan	
8	A One Enterprises	Dhungeadda-7, Tinthana, Kathmandu, Nepal	Pradeep Sapkota	9841963035
9	A To Z Auto Center	Pritivichowk, Pokhara	Ambika Mohan Bhattarai	9856020528
10	A To Z Car Parts	Milanchowk, Butwal Municipality, Rupendehi	Bishnu P. Neupane	9857029263
11	A to Z Car Repairing Center	Rijbiraj, Saptari	Dev Narayan Rajak	
12	A To Z Mahindra	Newroad, Bharatpur Metro, Chitwan	Hari Ram Regmi	9855051337
13	A To Z Motorcycle Parts	Bharatpur Metro, Chitwan	Anita Pandey	9851180614
14	A To Z Suppliers	Dharan, Sunsari	Bimala Shrestha	
15	A.A. Auto Parts	Milan Chowk-9, Dachi VDC, Kathmandu	Gita Adhikari	9851224008
16	A.A. Traders	Lamki Chuwa, kailali	Roshan K.C.	
17	A.B. Auto and Electrical Pvt. Ltd.	Siddipur, Kapilbastu	Ashok Kumar Panta	9851140081
18	A.B. Auto Link Pvt. Ltd.	Shambunath Municipality, Saptari	Santosh Katwal	9802071123
19	A.B. Business Link Pvt. Ltd.	Khusibun-18, Kathmandu, Nepal	Jeevan Baral	9851211099
20	A.B.S. Auto Parts Center	Jitpursimara Municipality, Bara	Sahamwani Khatun	9844206012
21	A.B.S. Export Import Pvt. Ltd.	Bharatpur Metro, Chitwan	Anjan Shakya	9851067831
22	A.C. Darshan Motorcycle Workshop	Butwal, Rupendehi	Bishnu Acharya	
23	A.C. Electronics and Bike Recondition Suppliers	Khadka Municipality-9, Saptari	Hemraj Chaudhary	9807390638
24	A.D. International	Nayabazar, Pokhara, Kaski, Nepal, Tel: 061-528123	Raghav Silwal	9856027773
25	A.G. Spares Parts	Birgunj, Parsa	M. Meraj Ansari	
26	A.I.T. Pvt. Ltd.	Satungal-7, Kathmandu	Karan Kumar Chaudhary	9851052726
27	A.K. Auto Workshop	Gatthaghar-15, Madhyapur Thimi, Bhaktapur	Krishna Maharjan	9801077463
28	A.K. Spares	Butwal, Rupendehi	Krishna Prasad Bhandari	9828888448
29	A.M.D. Motorcycle Auto Parts	Amarsing, Kaski	Surya Prasad Baral	9856028351
30	A.N. Business Pvt. Ltd.	Rudreshwor, Budanilkantha Municipality, Kathmandu	Anita Nakarmi	9801139715
31	A.N. Motor Parts	Jorpati, Kathmandu, Nepal	Nawaraj Sapkota	9851007633
32	A.N.S. Traders	Gorkha municipality, Gorkha	Ajit Khanal	
33	A.P.I. Business Pvt. Ltd.	Kalimati-13, KMC Municipality, Kathmandu	Kabindra Ratna Tuladhar	9801039259
34	A.R. Enterprises Pvt. Ltd.	Chandragiri, Kathmandu		9851091082
35	A.R. Motorcycle Workshop	Rambaacha, Walling, Syangha	Saiba Nisha	9813400463

S.N.	Member Company's Name	Address	Contact Person	Contact No.
36	A.R.B. Nepal Pvt. Ltd.	Mhepi-16, Kathmandu	Binay Tibdewal	9851119241
37	A.R.B. Traders Pvt. Ltd.	Bhesipati, Lalitpur, Nepal		
38	A.R.P. Auto Traders	Om kareshwor Marg-34, KMC, Kathmandu	Rajesh Roshan Singh Dhamal	9851027198
39	A.S. Auto Concern	Teku, Kathmandu Metropolitan, Kathmandu	Sachina Pandey	9851183013
40	A.S. Auto Enterprises	Bhotebahal, Kathmandu Metropolitan, Kathmandu	Abin Kumar Raut	9808302725
41	A.S. Auto Works	Banepa, Kavre	Anil Shrestha	
42	A.S. Auto Zone Pvt. Ltd.	Kuleshwor-14, KMC Municipality, Kathmandu	Aman Rai	9841077705
43	A.S.K. Auto Trade	Balaju-16, Kathmandu, Nepal	Suresh Marahattha	9851000762
44	A.T. International Pvt. Ltd.	Maharajjung , Kathmandu	Tikaram Acharya	9803060773
45	A.T.C. Pvt. Ltd.	Ganeshman Singh Path II, Teku Road Level III, Kathmandu, Nepal, Tel: 5361220, 5362220	Manoj Sethia	
46	Aadhya Automobiles Pvt. Ltd.	Siddicharan Municipality, Okhaldhunga	Rabita Gurung	9869599408
47	Aaditya Traders	Rajapur, Bardiya	Ram Kumar Khadka	
48	Aajam Auto Wiring Center	Ranibari, Kathmandu	Mahammad Aajam	9845260232
49	Aalam Devi Lube Suppliers	Nayabazar, Pokhara Sub-Metro, Kaski	Rajan Pandey	9856044983
50	Aale Motors Pvt. Ltd.	Kalaneki, Kathmandu Metropolitan, Kathmandu	Shanta B. Magar	9851057332
51	Aaliya Enterprises Pvt. Ltd.	Lumbini, Rupendehi	Aabusama Musalman	
52	Aaliya Motorcycle Parts	Nagdhunga, Pokhara	Sabila Khatun	9846047148
53	Aanchal Electronics Trade Pvt. Ltd.	Putalisadak-31, Kathmandu, Nepal	Agit Singh	9851118715
54	Aarambha Auto Works	Banepa, Kavre, Nepal, Tel: 011-685892	Buddha Ratna Manandhar	9841292864
55	Aarati Buddha Automobiles Pvt. Ltd.	Khadya Sansthan Tole, Birtamod-01, Tel: 023-545452	Tika Odari	9852672961
56	Aarshu Auto Trading	Butwal, Rupendehi	Bikram Chhetri	
57	Aasha Engineering Workshop	Joshiapur, Kailali	Aasha Kumari Chaudhary	
58	Aashish Motor Parts Pasal	Janakpur, Dhanusha	Saroj Mandal	
59	Aasif Motor Parts and Hardware	Lalbandi, Sarlahi	Alaudin Miya Mukeri	
60	Aasma Auto Enterprises	Biratnagar, Morang	Chanda Kumari Sarkar	
61	Aasma Traders	Hetauda Makwanpur	Sano Khatun	9845082968
62	Aava Auto Parts	Satungal, Chandragiri Municipality, Kathmandu	Siva Shrestha	9851311729
63	Aavash Traders	Amarsing, Kaski	Bhuwan Baral	9856034123
64	Aayam Auto Engineering Pvt. Ltd.	Pepsicola-32, Kathmandu	Dhruba Bahadur Thapa	9856020369
65	Aayam Intercontinental Pvt. Ltd.	Gaihidhara, Kathmandu, Tel: 01-4004614, 4416751	Dhruba Bahadur Thapa	9856020369
66	Aayan Auto Parts	Jitpur, Gadimai, Bara	Sadam Ansari	9808027511
67	Abbu Traders	Shreepur-16, Birgunj, Parsa, Nepal	Mukhtar Husein Ansari	9807260019
68	Abhaya Auto Parts Center	Teku, Kathmandu Metropolitan, Kathmandu	Anuj Shrestha	9841231994

S.N.	Member Company's Name	Address	Contact Person	Contact No.
69	Abhishek Auto Parts	Putalisadak, Kathmandu	Prakash Sethia	9851053550
70	Abhishek Enterprises	Tinthan, Kathmandu	Samin Kumar Rijal	
71	Abhishek Suppliers	Chandragiri, Kathmandu	Bishuram Basnet	9851091082
72	Abhishekh Motorcycle Parts	Chabahil-7, Kathmandu, Nepal	Deepak Uprety	
73	Abi Trade Link Pvt. Ltd.	Narayanar-5, Gokarneshwor, Kathmandu, Nepal	Govinda Pd. Kafle	9851096097
74	Abisha Enterprises	Bharatpur Metropolitan, Chitwan	Sarita Giri	9841890204
75	Absolute Auto	Itahari-1, Sunsari, Nepal, Tel: 025-586475	Prabesh Basnet	9852679188
76	Absolute Motors	Birtamode Municipality, Jhapa	Prabesh Basnet	9852679188
77	Ace Overseas	Shiva Chowk-10, Pokhara, Kaski, Nepal, Tel: 061-520609	Binaya Thapa	9856022609
78	Ace Trade Link	Shivanagar, Pokhara	Indira Thapa	9856022609
79	Ace Tyre Center	Bharatpur, Chitwan	Chandra Bahadur Roka	9867970738
80	Achhet Technical Service Pvt. Ltd.	Maharajgunj, Kathmandu, Nepal. Tel.: 01-4417706, 4017666	Jaya Ram Maharjan	9851087603
81	Adarsha Auto Parts	Kuleshwor Road, Kalimati, Kathmandu, Nepal, Tel: 9851162558	Raju Neupane	9849040041
82	Adarsha Motor Parts	Butwal Sub-Metro, Rupendehi	Nabaraj Sharma	9847047632
83	Adhikari Automobiles	Kalimati, Kathmandu Metro, Kathmandu	Saroj Adhikari	9851259886
84	Adhikari Motor Parts	Chandrapur Municipality, Rautahat	Kul Prasad Adhikari	9845410845
85	Adhikari Motor Parts	Mirdi, Waling, Syangha	Soba Kanta Adhikari	9856054034
86	Adhunik Auto Parts Center	Balaju, Kathmandu Metropolitan, Kathmandu	Jivan Khadka	9849169440
87	Adinath Auto Traders	Dhunibainse, Dhading	Rabindra Kumar Thapa	9851316444
88	Aditi Auto Parts	Nayabajar, Pokhara Sub Metro, Kaski	Kapil Mani Sharma	9846078376
89	Aditi Enterprises	Ugratara VDC, Kavre	Amulya Potey	9851083794
90	Aditi Trading Concern	Balaju, Kathmandu	Rajesh Jha	9851051592
91	Advance Auto Care	Chitwan		
92	Advance Retread And Trading Pvt. Ltd.	Budole, Banepa	Raman Mandra	9851143830
93	Advanced Automobiles Pvt. Ltd.	Thapathali, Kathmandu, Tel: 4221312	Nikunj Agrawal	9801022060
94	Afjal Turbo Repairing Center	Sanepa, Lalitpur Metropolitan, Lalitpur	Afjal Babu Miya	
95	Aftek Motors India Pvt. Ltd.	Satdobato-15, Lalitpur	Binod Thapa	9841519667
96	Agni Aastha Pvt. Ltd.	Pani Pokhari, Kathmandu Metropolitan, Kathmandu	Cabinet Shrestha	9851020307
97	Agni Energy Pvt. Ltd.	Lazimpat, Kathmandu, Tel: 4414626	Sujan Baidhya	9851043258
98	Agni Enterprises	Abukhareini, Tanahun	Agni Dutta Pokhrel	9846065010
99	Agni Enterprises	Urlabari Municipality, Morang	Ram Dhungana	
100	Agni Equipment Pvt. Ltd.	Baghdol, Lalitpur, Tel: 01-5191364	Bikash Gurung	9801011366
101	Agni Incorporated Pvt. Ltd.	Panipokhari, Lazimpat, Kathmandu, Nepal, Tel: 4006711, 4006712	Cabinet Shrestha	9851020307
102	Agni Motoinc Pvt. Ltd.	Uttardhoka, Kathmandu, Tel: 01-4410373, 4442408	Pratyush Shrestha	9851215096
103	Ajam Enterprises	Jeetpur-7, Bara, Nepal, Tel: 053-412157	Nasima Khatun	9855026686
104	Ajay Machinery Stores	Khairahani, Chitwan	Ratna Mani Sedai	9841237609

S.N.	Member Company's Name	Address	Contact Person	Contact No.
105	Ajaya Auto Distributors Pvt. Ltd.	Newroad, Bharatpur Metro, Chitwan	Ajaya Sedhai	9855062010
106	Ajit Motorcycle Parts	Leeka, Butwal Sub-Metro, Rupendehi	Ajit Ghatane	9857029116
107	Aju Service Center	Birendranagar, Surkhet	Aju Kabadiya	9848280445
108	Akash Auto Service Center	Dhangadi, Kailali	Sangeeta Devi Sharma	
109	Akash Bhairab Suppliers	Khusibun-17, Kathmandu, Nepal	Yamuna Maharjan	9741040244
110	Akhanda Deep Auto Suppliers	Haramtari, Gorkha	Rita Regmi Aryal	9856042743
111	Akshovya Engineering Pvt. Ltd.	Balkumari-9, Ring Road, Lalitpur, Nepal, Tel: 015186244, 5186159	Sailesh Maharjan	9851106866
112	Akuda Automobiles Pvt. Ltd.	04, Itahari Sub Metro, Sunsari	Manoj Kumar Soni	9802761561
113	Alam Motorcycle Workshop	Naikap-2, Kathmandu, Nepal	Mirdas Daran Kujag	
114	Alaska Automobiles Pvt. Ltd.	Anarmani VDC, Jhapa	Prakash Siwakoti	9852672186
115	Alaska Automobiles Service Center	Anarmani VDC, Jhapa	Prakash Siwakoti	9852672186
116	Alaska Earth Movers Suppliers	Triveni Tole, Birtamode, Municipality, Jhapa	Prakash Siwakoti	9852672186
117	Al-Ayan Auto Parts	Lokanthali, Madhyapur Thimi Municipality, Bhaktapur	Sohel Akhtar Ansari	9851144540
118	Al-Ayan Bike Service Point	Lokanthali, Madhyapur Thimi Municipality, Bhaktapur	Samim Akhtar	9803038236
119	Alex Auto Workshop	Birendranagar Municipality, Surkhet	Sarswoti Rawal	
120	Al-faiz Auto Spares	Siddharthanagar Municipality, Rupendehi	Adil Hussain Kha	9806952680
121	Alina Maruti Parts	Urlabari, Morang	Yam Bahadur Karki	
122	Alina Maruti Parts Center	Kuleshwar, Kathmandu Metro, Kathmandu	Kapil Thapa Chhetri	9851004787
123	Alina Motor Parts	Ramrekha, Baglung	Chhetra B. Rana Magar	9857620053
124	All Auto Center Workshop	Bidur, Nuwakot	Roshi Tamang	
125	All Car Decoration	Kuleshwar, Kathmandu Metro, Kathmandu	Janak Raj Chapagain	9851187679
126	All Parts Suppliers	Butwal Sub-Metro, Rupendehi	Shrijana Khanal Khatri	9866142918
127	Alliance Motors Pvt. Ltd.	Kakarvitaroad-5, Birtamod, Jhapa	Yam Nath Bimali	9852673114
128	Almadina Auto Enterprises	Janakpur, Dhanusha	Nepal Hussain	
129	Alpha Automotive Pvt. Ltd.	Putalisadak-28, Kathmandu	Harshvardan Sanghai	9801025312
130	Alto Lubricants Pvt. Ltd.	Janakpur, Dhanusha	Bajrang Yadav	9841894734
131	Amaira Trading Pvt. Ltd.	Butwal, Rupendehi	Naresh G.C.	
132	Aman Auto Parts	Nepalgunj, Banke	Mohamad Jakir Khan	
133	Aman Enterprises	Golbarar Municipality, Siraha	Pramila Nepali	9802071365
134	Aman Motorcycle Workshop	Mahankal-6, Kathmandu	Sanjay Kumar Thakur	9851035347
135	Aman Trade Pvt. Ltd.	Bharatpur Municipality, Chitwan	Krishna Prasad kaffe	9855056372
136	Amararaja Battery Suppliers	Smriti Marga, Pokhara, Kaski	Raj Thapa	9856026294
137	Ambika Auto Parts	Maitidevi, Kathmandu Metropolitan, Kathmandu	Niraj Acharya	9851125286
138	Ambika Enterprises	Jalweswor Municipality, Mahottari	Bindu Thapa	9802081037
139	Ambikeshwori Auto Mart	Tulsipur-6, Tulsipur V Municipality, Dang	Dipesh Bhandari	9857822457
140	Amees Traders Pvt. Ltd.	Nayabazaar, Pokhara	Babu Ram Khanal	
141	Amit Car Decoration Pasal	Garund Marg, Hetauda	Niru Sarki	9815273694

S.N.	Member Company's Name	Address	Contact Person	Contact No.
142	Amit Motorcycle Center	Nayabazar, Pokhara Sub-Metro, Kaski	Amit Sharma	9856056623
143	Amlshwor Auto Parts and Suppliers	Teenthana VDC, Ward No. 8, Kathmandu, Tel: 4313120	Raju Bahadur Kandel	9851044769
144	Amrit Auto Care	12 Km, Gorkha	Suren Lamichhane	
145	Amtrade Pvt. Ltd.	Naxal, Kathmandu	Bikash Maharjan	9841529385
146	Anamik Traders	Ban Karyalaya, Bhaktapur	Raju Dallakoti	9841314262
147	Anand Auto Parts	Bhotebahal-11, Kathmandu, Nepal	Ananda Kumar Raut	9855020077
148	Anand Auto Workshop	Chandragiri, Kathmandu		
149	Anergy Suppliers	Bypass, Birgunj Municipality, Parsa	Nasim Akhtar Ansari	9803620778
150	Anil Automobiles	Ramghat, Pokhara	Sunil Gurung	9846139716
151	Anil Enterprises	Dhanushadham-1, Dhanusha, Nepal	Anil Yadav	9804838552
152	Anil Trading Concern	Birjung Sub Metro, Parsa	Nita Kumari Rauniyar	9845256709
153	Anish Motor Parts	Pathlajya, Jitpursimara Sub-metro, Bara	MD Anish Ansari	9855014391
154	Anisha Traders	Dhaleshwor, Mithila, Dhanusha	Sanjay Kumar Mahato	
155	Anjesh Auto Traders	Chaukitole, Hetauda	Anjesh Dhakal	9866076850
156	Anjushree Trading	Parash Buspark, Bharatpur Metro, Chitwan	Shree Prasad Shrestha	9855056872
157	Ankit General Store and Suppliers	Chandan Nath Municipality, Jumla	Chandra Khadka	
158	Anmol Auto Parts	Pepsikola, Kathmandu	Umesh Chaudhary	9804823200
159	Anmol Auto Service	Dhangadi, Kailali	Ram Prasad Chaudhary	
160	Anmol Car Decor	Nadipur, Pokhara	Manila Sthapit	9856010995
161	Anna International Pvt. Ltd.	New Road, Kathmandu, Nepal	Pawon Kumar Verma	9851188624
162	Annapurna Motorcycle Parts	Ratnanagar, Chitwan	Tek Narayan Kandel	
163	Annapurna Trade Suppliers	Birgunj, Parsa	Mohamad Ansari	
164	Annes Traders	Balaju, Kathmandu	Hari Kumar Shrestha	9851106602
165	Anoj Auto Parts	Narayangopal Chowk-3, Maharajgunj,, Kathmandu, Nepal	Shailendra Kumar Jha	9841439402
166	Ansari Auto Parts	Jitpursimara Sub Metro, Bara	Intajul Ansari	9855029233
167	Anu Earth Movers Pvt. Ltd.	Kritipur, Dadeldhura	Kavi Raj Joshi	9858423802
168	Anubhav Auto	Bharatpur, Chitwan	Sochan Shrestha	9855051236
169	Anubhuti Traders	Nakhu, Lalitpur	Deepak Dhakal	
170	Anuj Motors And Traders	Nayabuspark, Pokhara	Ashok KC	9856038555
171	Anusha International	Dhobighat, Lalitpur	Anusha Rimal	9849168551
172	Anvi Arnav Traders	Janakpur-14, Dhanusha, Nepal	Yandu Jain	9801649677
173	Anytime Auto Parts	Om Satiya Rural Municipality, Rupendehi	Menuka Pandey	9857044055
174	Aps Trade Link Pvt. Ltd	Dasrath Chand Marg-4, KMC, Kathmandu	Amit Kumar Pokharel	9823013981
175	Arafat Auto Care Center	Damauli, Byass, Tanahun	Hasina Khatun	9856060253
176	Araniko Motors Pvt. Ltd.	Banepa-05, Kavre, Nepal, Tel: 011-691231	Sewak Budhathoki	9851017965
177	Araniko Tyre Center	Jadibutti, Kathmandu	Sajan Bhandari	9851130132
178	Arete International Pvt. Ltd.	Naxal-5, KMC Municipality, Kathmandu, Nepal	Binod Shrestha	9801166699
179	Argchau Kalika Motor Parts	Argchachowk, Pokhara	Raju Prasad Tiwari	9846080265
180	Arihant Motors Pvt. Ltd.	Rangashala, Pokhara Metro, Kaski	Saurabh Thapa	9856047666

S.N.	Member Company's Name	Address	Contact Person	Contact No.
181	Arjun Enterprises	Sukedhara, Kathmandu Metropolitan, Kathmandu	Yadav Pokharel	9851143736
182	Arjun Motor Parts	Khairahani, Chitwan	Arjun Upreti	
183	Arman Automobiles	Pipara, Birgunj Metro, Parsa	Sakur Miya Ansari	9845095803
184	Arpan Enterprises	Pragatinagar, Syangha	Arpan Shrestha	9805887122
185	Arpan Traders	Jadibutti, Kathmandu	Santosh Dallkoti	9849032479
186	Arpit Auto Spares	Birgunj Metro, Parsa	Nitu Shah	9814257033
187	Arrow International	Head Office: Adrashnagar, Birgunj, Tel: 051-521178, 520350, Branch Office: Red Cross Marg, Solteemode, Kathmandu	Sandeep Kumar Mohta	9855022991
188	Arun Engineering Tractor Tatha Jeep Parts	Nayawelhani, Nawalparasi	Tharka Bahadur Sen	
189	Arun Enterprises	Pokhari-1, Khadbari, Sankhuwasabha, Nepal, Tel: 029-560575	Nirmala Gurung	9852051550
190	Arun Genuine Motorcycle Parts	Janakpur, Dhanusha	Arun Kumar Shah	
191	Arun Intercontinental Traders	Jhamsikhel, Lalitpur, Tel: 5545891-95,	Siraj Pant	
192	Arun Oil Stores	Chandranighapur, Rautahat	Binda Shah	
193	Arun Petroleum Trading Center Pvt. Ltd.	Dharan, Sunsari		
194	Arun Traders	Bardibas, Mahottari	Arun Kumar Chaudary	9854021400
195	Arus Enterprises	Checkpost-6, Chandragiri, Kathmandu, Nepal	Raj Shrestha	
196	Arvi Enterprises Pvt. Ltd.	Sitapaila, Kathmandu	Amar Raj Pandey	9851245557
197	Arya and Sans Pvt. Ltd.	Chapali Bhadrakali, Kathmandu, Nepal, Tel: 01-4283771	Bidur Kumar Pokharel	9851013533
198	Arya Tara Auto Spares Parts	Sallaghari-17, Bhaktapur, Nepal	Surendra Manandhar	9860529345
199	Arya Trade International Pvt. Ltd.	Kendramod, Chandragadhi, Jhapa, Nepal, Tel: 023-457000	Binod Chapagain	9851020191
200	Aryal Auto Mobiles	Kedarnath, Waling, Syangha	Bimal Aryal	9856027999
201	Aryal Enterprises	Bhutandeviroad, Hetauda	Madhav P. Aryal	9803715760
202	Aryal Tractor Parts and Machinery	Tilotama, Rupendehi	Hari Prasad Upadhyaya	
203	Aryan Auto Servicing Center	Kavre-5, Banepa	Niroj Shakya	9841286446
204	Aryan Automobiles	Janakpur-7, Dhanusha, Nepal	Ram Balak Mahato	9854030441
205	Aryan Shreya Enterprises	Chabahil, Kathmandu Metropolitan, Kathmandu	Oyen Shahi	9841522255
206	Asain Auto Pvt. Ltd.	Ithari Sub Metropolitan, Sunsari	Yagya B. Katuwal	9852063129
207	Aseun Trade	Dhangadi, Kailali	Narayan Awasthi	9858037862
208	Asheem Auto Parts	Jumla Road, Birendranagar	Laxman Kandel	9858050658
209	Ashika Motor Parts	Pakdi, Kapilbastu	Archana Baniya	
210	Ashim Multi Trading Company Pvt. Ltd.	Charikot-6, Bimeshwor, Dolakha	Shyam Sundar Shivakoti	9851069098
211	Ashim Singh Enterprises Pvt. Ltd.	Chatakpur, Dhangadi Sub-Metro, Kailali	Nabin Singh	9806436235
212	Ashima Auto Parts	Maitighar, Kathmandu	Pramod Kumar Handa	9841545872
213	Ashish Traders	Birgunj, Parsa	Sunil Gupta	
214	Ashna Motors Pvt. Ltd.	Aastha Chowk, Bharatpur, Chitwan	Nabraj Dallakoti	9855062818

S.N.	Member Company's Name	Address	Contact Person	Contact No.
215	Ashok Auto Trading	Murl, Birgunj Metro, Parsa	Rekha Gupta	9845096987
216	Ashok Motor Parts	Pratimachooowk, Birgunj	Mohammad Mahafuz Ansari	9811261175
217	Asian Auto Zone	Parsari, Mayadevi VDC, Rupandehi	Anuja KC	9857012020
218	Asian Automobiles	Nayabazar, Pokhara, Kaski, Nepal, Tel: 061-522905, 539279	Kishan Man Buddhacharya	9856020289
219	Asian Batteries Pvt. Ltd.	Hattimuda, Morang		
220	Asian Impex	Teku, Kathmandu, Nepal, Tel: 01-4239347	Pravin Sarda	9801543891
221	Asian Motors	Buddhachowk, Rupendehi	Tej Prakash Pandey	
222	Asian Suppliers	Anchalpur, Rupendehi	Riyaj Waris	9857020586
223	Asian Trade Center	Biratnagar, Morang	Sudarshan Bhattarai	9803654040
224	Asian Trading Concern	Nayabajar, Pokhara Sub Metro, Kaski	Sharmila Shakya	9856020289
225	Asiatic Trading Pvt. Ltd.	Kamaladi, Kathnamdu Metro, Kathmandu	Tara Ratna Tuladhar	9841205960
226	Asish Servicing Center	Adarsha Tole-5, Itahari, Sunsari, Nepal	Sarita Karki	9841151186
227	Asma Auto Motors Parts	New Road, Bharatpur, Chitwan	Humakanta Neupane	9843162347
228	Asmita Automobile Pvt. Ltd.	Subidanagar, Tinkune, Kathmandu Metropolitan, Kathmandu	Sher Bahadur Darlami Magar	9808238138
229	Associated Automobiles Pvt. Ltd.	Jhamsikhel, Lalitpur, Nepal, Tel: 5545891-5	Bhakta Bahadur Katwal	9801200735
230	Astalaxmi Enterprises	Nakhu, Lalitpur Metro, Lalitpur	Bijen Koirala	9851018084
231	Astha Traders	Sitalnagar, Walling Syangha	Dharma Raj Bhandari	9856040579
232	Astra International Pvt. Ltd.	Kamalnagar, Bharatpur Metro, Chitwan	Bhim Prasad Subedi	9855056348
233	Asutosh Auto Traders	Kalanki, Ring Road, Kathmandu, Nepal, Tel: 01-6218906	Rajendra Agrawal	9841886823
234	Auto Accessories	Bafal, Kathmandu Metropolitan, Kathmandu	Namaraj Bhandari	9851115533
235	Auto Ave Pvt. Ltd.	Gaurighat-7, Mitrapark, Kathmandu, Nepal, Tel: 01-4114661	Madhu Sudan Sigdel	9851094539
236	Auto Bazar Nepal Pvt. Ltd.	Kathmandu, Nepal	Kapil Siwakoti	9801090115
237	Auto Bell Gears	Saraswotnagar, Kathmandu Metro, Kathmandu	Tara Devi Kunwar	9865056751
238	Auto Bell Washing Center Pvt. Ltd.	Ganatantra Chowk, Kathmandu Metro, Kathmandu	Tara Devi Kunwar	9865056751
239	Auto Clinic Motorcycle Workshop	Tripureshwor-11, KMC, Kathmandu	Rabin KC	9841485644
240	Auto Connection	Nayabazar-9, Pokhara, Kaski, Nepal, Tel: 061-530107	Reji Shrestha	61530107
241	Auto Creation Pvt. Ltd.	Nayabazar-16, Kathmandu, Nepal	Mahesh Dangol	9841155246
242	Auto Expert	Kuleshwor, Kathmandu, Nepal, Tel: 4286071	Aashish Agrawal	9841384002
243	Auto Force Nepal Pvt. Ltd.	Kapan-12, Kathmandu, Nepal, Tel: 01-4372104	Khil Bahadur Thapa	9851009929
244	Auto Green Parts	Balaju, Kathmandu, Tel: 4380348	MD. Ashgar Ali	9851054706
245	Auto House	School Road, Hetauda	Naresh Budhathoki	9855086586

S.N.	Member Company's Name	Address	Contact Person	Contact No.
246	Auto Hub Logistics Nepal Pvt. Ltd.	Patan Industrial Area, Ward No. 15, Lalitpur, Nepal	Nirakar Shrestha	9851038589
247	Auto Hub Pvt. Ltd.	Kumari Club, Kathmandu, Tel: 01-6924222	Sanjay Prasad Shrestha	9851091503
248	Auto Kamal Mobiles	Nagdhunga, Pokhara	Kamal Sharma	9856020352
249	Auto King Nepal Trading Pvt. Ltd.	Satungal-13, Chandragiri, Kathmandu, Nepal	Rajesh K.C.	
250	Auto Land Pvt. Ltd.	Teku, Kathmandu, Nepal, Tel: 4261235, 4261446	Buddha G. Maharjan	9841208870
251	Auto Lube Pvt. Ltd.	Biratchowk, Indrapur-5, Morang, Nepal, Tel: 021-545637, 545137	Bholeshwor Dulal	9851131915
252	Auto Mart	Kalikanagar, Butwal, Nepal, Tel: 438041	Devendra Raj Poudel	9802788903
253	Auto Mart	Ghorahi-11, Main Road, Dang, Nepal, Tel: 082-560794	Bipin Shrestha	9857830336
254	Auto Mart International	Tilottma-01, Kalikanagar, Butwal, Rupandehi, Nepal, Tel: 438233	Prakash Khanal	9802788906
255	Auto Parts International	Kalimati-13, Kathmandu, Tel: 5165160	Suresh Shrestha	9801031273
256	Auto Plaza	Campus Mod, Damak, Nepal, Tel: 023-584815, 580215	Babar Jung Thapa	9852670679
257	Auto Plaza Trading Pvt. Ltd.	Damak-10, Jhapa, Nepal, Tel: 023-580215	Babar Jung Thapa	9852670679
258	Auto Point	Madhyapur Thimi Municipality, Bhaktapur	Ram Krishna Shrestha	9854093434
259	Auto Pro Enterprises	Kuleshwar, Kathmandu, Nepal, Tel: 4272379	Ashish Agrawal	9841384002
260	Auto Ranch Pvt. Ltd.	Nepaljung, Sub- Metro, Banke	Apurwa Singh	9858022806
261	Auto Service Mart	Kalikanagar-13, Butwal, Rupandehi, Nepal	Rita Nepal	9802788902
262	Auto Services Pvt. Ltd	Naxal, Kathnamdu Metro, Kathmandu	Sanjeev Shrestha	9851153105
263	Auto Shop Pvt. Ltd.	Dharan Road-4, Biratnagar, Nepal	Manoj Bikram Shah	9851037414
264	Auto Solution Dot Com Pvt. Ltd.	Nayabazar, Pokhara Sub-Metro, Kaski	Devendra Poudel	9856031271
265	Auto Solution Nepal	Chandragiri, kathmandu	Sofiya Gurung	
266	Auto Sound Traders Pvt. Ltd.	Boudha, Kathmandu, Tel: 01-4462063	Pujan Shrestha	9849602071
267	Auto Spares Nepal	Kuleshor, Kathmandu-4, Tel: 4272217, 4282288	Arun Bir Singh	
268	Auto Station Pvt. Ltd.	Butwal Sub- Metro, Rupandehi	Bimarsha Shrestha	9857038949
269	Auto Tech	Kuleshwar, Kathmandu Metro, Kathmandu	Shree Kantha Budhathoki	9841060480
270	Auto Town Pvt. Ltd.	Kalopul, Kathmandu	Ranjit Kumar Rana	
271	Auto Venture Pvt. Ltd.	Rangasala Gate-10, Pokhara, Kaski, Nepal, Tel: 061-541284, 541285	Dhruba Bdr. Thapa	9856020369
272	Auto Village Pvt. Ltd.	Ratopul, Kathmandu Metropolitan, Kathmandu	Naresh Kumar Agrawal	9801007608
273	Auto Vision Parts Center	Purano Baneshwor, Kathmandu Metropolitan, Kathmandu	Jeevan Shrestha	9851007225

S.N.	Member Company's Name	Address	Contact Person	Contact No.
274	Auto Ways Engineering Pvt. Ltd.	Nayabazar, Pokhara, Tel: 061-527451	Narayan Prasad Poudel	9856023792
275	Auto Wheels Pvt. Ltd.	Bargachhi-4, Biratnagar, Nepal	Manoj Bikram Shah	9851037414
276	Autocomp Logistics Pvt. Ltd.	Bhagwatibahal-1, KMC, Kathmandu	Nirakar Shrestha	9851038589
277	Autohub Automobiles Pvt. Ltd.	Birtamode, Jhapa	Sudip Bhandari	9801093837
278	Automobile Business Concern Pvt. Ltd.	Dhunga Adda, Kathmandu, Tel: 4311894	Uddhab Prasad Upreti	9841235265
279	Automotives Pvt. Ltd.	Madhye Baneshwor-10, KMC, Kathmandu	Ram Krishna Gajurel	9851036452
280	Autoparts System and Supplier	Nayabazar-16, Kathmandu, Nepal, Tel: 4384604	Buddha Ratna Tuladhar	9841381764
281	Autoways Pvt. Ltd.	Nayabazar, Pokhara, Tel: 061-538097, 540356	Narayan Prasad Poudel	9856023792
282	Avarya Automobiles Pvt. Ltd.	Thapathali-11, KMC, Kathmandu	Suresh Kumar Shrestha	9802340090
283	Ave Motors Pvt. Ltd.	Chabahil, Kathmandu, Nepal	Dilip Sigdel	9851133580
284	Ave Trading Pvt. Ltd.	Gaurighat, Kathmandu, Nepal	Madhusudan Sigdel	9851094539
285	Avirup Motors Pvt. Ltd.	Dhangadi, Kailali	Abhiyan Khadka	9802097121
286	Awai Auto Trading Concern	Jyatha, Kantipath, Kathmandu, Tel: 4249375, 4249115	Yagya Ratna Kansakar	
287	Ayush Auto Sales and Service	Dhangadi, Kailali	Parshuram Baniya	
288	Ayush Motor Parts Workshop Pvt. Ltd.	Golbazar-7, Asanpur, Siraha, Nepal	Sushil Subedi	9801100716
289	Ayush Motorcycle Workshop	Nayabazar, Pokhara Sub-Metro, Kaski	Arjun Subedi	9856078789
290	B 2 Auto Lubrication	Chisapani, Abukhaireni, Tanahun	Puja Thapa Magar	9846142528
291	B And B Auto Traders	Rammandir Chowk, Hetauda	Birendra Lal Shrestha	9845028671
292	B and B Auto Traders Pvt. Ltd.	Budhabarey-9, Sundarharaicha, Morang	Bishnu Karki	9810452643
293	B and B Enterprises	Newroad, Bharatpur Metro, Chitwan	Yam Prasad Mahato Tharu	9855052429
294	B and B Enterprises	Galchi, Dhadng	Bikash Shrestha	
295	B and D Motors	Nayabazar, Pokhara Sub-Metro, Kaski	Shrijana Poudel Timalisina	9803040198
296	B and D Motors Pvt. Ltd.	Nayabazar, Pokhara	Bishnu Timalisina	9856031555
297	B and G Auto Parts	Mahadevsthan-7, Kathmandu, Nepal	Rajendra Gautam	9841614689
298	B and P Traders	New Road, Bharatpur, Chitwan	Bindu Kumari Shrestha	
299	B and R Motors Pvt. Ltd.	Rapti Municipality, Chitwan	Apsara Adhikari	9813064272
300	B and S Auto Parts	Bafal, Kathmandu Metropolitan, Kathmandu	Sunil Basnet	9840066444
301	B. Kunwar Traders	Prithivimarga, Pokhara	Bhim B. Kunwar	9846050884
302	B.B. Auto Traders	Thanabharyang, Hetauda, Makwanpur	Toyanath Adhikari	9845055741
303	B.C. Traders	Birendranagar, Surkhet	Minod Kumar B.C.	9848157421
304	B.G. Auto Parts	Kuleshwar, Kathmandu Metro, Kathmandu	Gautam Manandhar	9813200300
305	B.G. Enterprises	Anarmani Municipality, Jhapa	Sudin Shrestha	9861487171
306	B.L.P. Enterprises	Pulbazar-10, Banepa, Kavre, Nepal, Tel: 011-663971	Suman Khadka	9751063971
307	B.M. Machinery Suppliers	Shrijana Nagar, Bhaktapur,	Saroj Khadka	

S.N.	Member Company's Name	Address	Contact Person	Contact No.
308	B.N. Auto Parts	Kuleshwar, Kathmandu Metro, Kathmandu	Bikesh Barali	9851173694
309	B.N. Automobiles	Nepalgunj-26, Banke, Nepal	Prishum Mainali	
310	B.N. Pathak Enterprises	Mitrapark-7, Kathmandu, Tel: 5241333	B.N. Pathak	9851041859
311	B.N.H. Autotech Pvt. Ltd.	2nd Floor Tulsī Krishna Plaza, Kuleshor, Kathmandu, Nepal	Bibek Bhusal	9857030993
312	B.P. Automobiles	Bhimad, Tanahun	Bishnu Shrestha	9856062050
313	B.P. Gandaki Traders and Suppliers Pvt. Ltd.	Malepatan, Pokhara	Bimal Basnet	9856056600
314	B.P. Motor Parts	Bhakunde, Walling, Syanja	Bijay Parajuli	9856054466
315	B.P. Tector Parts Pvt. Ltd.	Damak, Jhapa, Nepal	Binda Khanal Baskota	9842621390
316	B.P.S. Trade Link Pvt. Ltd.	Nayabazar, Pokhara Sub-Metro, Kaski	Dilli Raj Subedi	9856021479
317	B.R. Auto Workshop and Training Pvt. Ltd.	Tarkeshwar, Kathmandu	Bhim Bahadur Tamang	
318	B.R.B. Motors Corp Pvt. Ltd.	Katunje-9, Bhaktapur, Nepal	Achal Raj Pandey	9851207010
319	B.R.F. Suppliers	Nayabazar, Pokhara Sub-Metro, Kaski	Suresh Humagain	9846652210
320	B.R.N. Brothers	Damak, Jhapa, Nepal, Tel: 023-580255	Sanju Parajuli	9852676327
321	B.R.S. Enterprises	Itahari, Sunsari	Chandra Kala Shrestha	9852054104
322	B.S. Auto Parts	Bhatatpur, Chitwan	Bhim Prasad Subedi	9855056348
323	B.S. Enterprises	Tripureshwar, Teku Road, Kathmandu, Tel: 5324099, 5330528	Pravin Bir Singh Kansakar	5324099
324	B.S. Motors Pvt. Ltd.	Chauraha-10, Butwal, Rupandehi, Nepal, Tel: 01-5151338	Jyoti Prasad Wagle	9841569412
325	B.S. Trade Link	Nayabazar, Pokhara Sub-Metro, Kaski	Suresh Rayamajhi	9851044310
326	B.S. Traders	Kankai Municipality, Jhapa	Rajesh Khadka	9802071267
327	Baba Auto Parts Pvt. Ltd.	Bhotebahal-21, Kathmandu, Nepal	Om Prakash Chandak	9841217114
328	Baba Automobile	Khairahani, Chitwan, Nepal	Dhan Bir Chaudhary	9807126544
329	Baba Motors	Bhairahawa, Nepal, Tel: 071-525675	Sanjay Man Baishyat	9857021545
330	Baba Vishwokarma Guru Ganesh Auto Parts	Banepa 7, Banepa Municipality, Kavrepalanchowk	Raj Kumar Banjara	9851129038
331	Babai Auto Suppliers	Tulsipur Sub-Metro, Dang	Prajwal Khatiwada	9801232065
332	Baberwal Auto Enterprises	Birjung Sub Metro, Parsa	Deepak Sharma	9855032230
333	Badganga Auto Traders Pvt. Ltd.	Badganga Municipality, Dang	Nisha Thapa Magar	9863197924
334	Badi Malika Trading Enterprises Pvt. Ltd.	Dhangadhi Sub-Metro, Kailali	Rajendra Khatri	9848444765
335	Bageshwori Auto Enterprises	Bhimdatta, Mahendranagar-6, Kanchanpur, Nepal	Jay Prakash Agrawal	9801100731
336	Bageshwori Auto Parts	Ghorahi Sub-Metro, Dang	Nabraj Mainali	9858023446
337	Bageshwori Automotives	Dhangadi Sub-Metro, Kailali	Prerana Neupane	9843652647
338	Bageshwori Tractor and Machinery Store	Karkando, Banke	Krishna Prasad Bhurtel	9828888448
339	Bageshwori Tractor Tatha Krishi Spares	Nepalgunj, Banke	Dhan Pat Lakhotiya	
340	Baggi Auto Workshop	Bagdole, Lalitpur	Puspa Maharjan	9851090029
341	Bagh Bhairab Auto Parts Center	Nayabazar, Kathmandu	Jitendra Maharjan	9860205636

S.N.	Member Company's Name	Address	Contact Person	Contact No.
342	Bagmati Machines Pvt. Ltd.	Sitapaila, Kathmandu, Nepal, Tel: 014670100	Madhu Sudhan Khadka	9851157053
343	Bagmati Motor Parts	Jorpati, Kathmandu, Nepal	Hom Bdr. Thapa	9841570697
344	Baiteshwor Tyre and Trade	Bhimeshwar, Dolakha	Anup Ghimire	9864286430
345	Bajh Automobiles Pvt. Ltd.	Siddharthanagar Municipality, Rupendehi	Hari Bahadur Thapa	9847020955
346	Bajra Auto Parts	Kuleshwar, Kathmandu Metro, Kathmandu	Sunil Ratna Bajracharya	9849806984
347	Bajra Automobiles Pvt. Ltd.	Kalanki, Kathmandu, Tel: 977-1-4721364/4220326	Bikash Bajracharya	9851020480
348	Bairabarahi Auto	Mainabagar-4, Butwal, Nepal	Anju Shrestha	9857032634
349	Bajrang Automobiles Center	Siraha Municipality, Siraha	Rupesh Chaudary	9802071196
350	Bajrayogini Auto Traders	Sakinadi, Kathmandu	Binod Lal Shrestha	9842398619
351	Bakreshwori Order Suppliers	Jun Hall Road, Bharatpur Municipality, Chitwan	Dhan P. Pokharel	9855063328
352	Balaji Auto	Dharan	Mukesh Agrawal	9842021281
353	Balaji Automobiles	Siddharthanagar Municipality, Rupendehi	Ram Thapa	9857021133
354	Balaji Krishi Yentra Workshop	Belauri, Kanchanpur	Jitendra Murau	
355	Balaji Motorcycle Spares Parts	Birtanode, Jhapa	Ankit Agrawal	
356	Balaji Trading	Kaliya Municipality, Bara	Shyam Kumar Todi	9801536000
357	Balaju Auto Works Pvt. Ltd.	Balaju, Kathmandu, Tel: 01 4350994	Cabinet Shrestha	9851020307
358	Balaju Tyre House	Balaju, Kathmandu Metro, Kathmandu	Janak Raj Upreti	9851051430
359	Balami Brothers Helmet House	Chandragiri Municipality-10, Satungal, Kathmandu	Man Kumar Balami	9851253232
360	Balhari Automobiles Pvt. Ltd.	Khairahani, Chitwan	Dipendra Bartaula	9855062476
361	Balhari Motors Parts	Parsa, Chitwan	Bal Mukunda Tiwari	9855062476
362	Balkumari Car Center	Kuleshwar-14, KMC Municipality, Kathmandu	Sarita Nakarmi	9801150513
363	Balkumari Enterprises	Abukhaireni, Tanahun	Milan Acharya	9856059055
364	Balkumari Tyre House	Satungal VDC, Kathmandu	Raju Shrestha	9841894539
365	Banasthali Auto Parts	Banasthali, Kathmandu	Anjan Babu Shrestha	9849747900
366	Bandevi Motor Parts	Bidur, Nuwakot	Raj Kumar Shrestha	
367	Banglamukhi Auto Parts	Ekantakuna, Lalitpur Sub-Metropolitan, Lalitpur	Sujal Shrestha	9861611965
368	Banglamukhi Motor Traders	Halesi Marga, Biratnagar Sub Metro, Morang	Dibyraj Ghimire	9842099634
369	Banglamukhi Parts	Biratnagar, Morang	Indira Parajuli	9842099634
370	Banglamukhi Trade Center	Near Nabil Bank, Kuleshwar, Kathmandu, Tel: 4281969	Lalit Kumar Agrawal	9849003772
371	Bansal Auto Parts	Binayak Basti, Kathmandu Metropolitan, Kathmandu	Asagar Ali Ansari	9802078651
372	Bansal Brothers	Tripureswar, Teku Road, Kathmandu, Tel: 4261394, 4261080	Rajendra Ghiraiya	9851034698
373	Bansal Trading Concern	Teku, Kathmandu, Tel: 4240853	Mahendra Singh Ghiraiya	9813874881
374	Baraha Auto Parts and Tools Machinery	Itahari Sub Metro, Sunsari	Sonali Agrawal	9852047670

S.N.	Member Company's Name	Address	Contact Person	Contact No.
375	Barahi Auto Enterprises	Bidur, Nuwakot	Ganesh Kumari Shrestha	
376	Barahi Auto House	Sukedhara, Kathmandu Metropolitan, Kathmandu	Radheshyam Dangol	9851109524
377	Barahi Automobiles	Pokhara, Kaski	Anupa Shrestha	9856033076
378	Barahi Motor Parts	Thakre, Dhading	Srijana Dhungana	9851091082
379	Barahi Motorcycle Workshop	Bidur, Nuwakot	Ganesh Kumari Shrestha	
380	Barahi Service Centre Pvt. Ltd.	Bhagawati Bahal, Kathmandu, Nepal, Tel: 01-4443780	Nirakar Shrestha	9801038589
381	Baral Trade Center	Buspark-9, Pokhara, Kaski, Nepal	Jiban Baral	
382	Bardhaman Trade Link Pvt. Ltd.	Sanepa, Lalitpur Metropolitan, Lalitpur	Muna Maharjan	9841440410
383	Bardhaman Traders	Ring Road, Sanepa, Lalitpur, Nepal, Tel: 5545716, 5537375	Gaurav Jain	9851077383
384	Bardibas Hardware and Tyre House	Bardibas, Mahottari	Rabindra Chaudary	9807875700
385	Bardibas Trade Concern Pvt. Ltd.	Bardibas, Mahottari		
386	Bardiya Auto Enterprises	Gularia Municipality, Bardiya	Surendra Gautam	
387	Bardiya Auto International Pvt. Ltd.	Gulariya Municipality, Bardiya	Ghanashyam Baral	
388	Bardiya Rush Auto Suppliers	Rajapur Municipality, Bardiya	Pampha Bhandari	9802071202
389	Barsha Auto Stores	Dhungeadda-8, Tinthana, Kathmandu, Nepal	Bijay Das Shrestha	9841371085
390	Bartaula Auto Traders	Simpani, Manahari, Makwanpur	Padam Raj Bartaula	9855030737
391	Barun Automobiles	Nayabazar, Pokhara Sub-Metro, Kaski	Rama Dahal	9856020515
392	Basanta Classic Automobiles	Chatakpur, Dhangadi, Kailali	Bhuwan Bhatta	9848442234
393	Basanta Four Wheels	Dhangadi Sub-Metro, Kailali	Basant Bhatta	9848483114
394	Basanta International Pvt. Ltd.	Tamagrihya Path, Pokhara	Hira Mani Subedi	9856056166
395	Basanta Motors (Regd.)	159/25 Laykoo, Kathmandu. Tel: 4240367, 4240283		
396	Basdip Motorcycle Store	Chamahi Municipality, Dang	Basanta Kumar Bhandari	9857840211
397	Bashyal Automobiles Pvt. Ltd.	Bardghat, Bardghat Municipality, Nawalparasi	Rupak Bashyal	9857080387
398	Basnet Marketing Center	Mushikot, Rukum	Prakash Kiran Basnet	
399	Basnet Motorcycle Workshop	Birendranagar, Surkhet	Nirak Basnet	
400	Bastakoti Motorcycle Workshop	Chabahil, Kathmandu Metropolitan, Kathmandu	Subash Bastakoti	9851177917
401	Basu Motor Parts Center	Balaju, Infront of Ganga Hall, Kathmandu, Nepal, Tel: 4351837	Basudev Bharati	9841269436
402	Basundhara Motorcycle Workshop	Basundhara-9, Dhapasi, Kathmandu	Govinda Prasad Bhattarai	9841424194
403	Bataju Trading Concern	Nayabazar, Pokhara Sub-Metro, Kaski	Dipak Lal Bataju	9846760335
404	Batas Brothers Motors Pvt. Ltd.	Head Office: Nayabazar, Pokhara, Nepal, Tel: +977-61-530028, 530107, Corporate Office: Gairidhara, Kathmandu, Nepal, Tel: +977-1-4004744, 4004745	Shantaraj Batas	4444647
405	Batas Brothers Pvt. Ltd.	Nayabazar, Pokhara Sub-Metro, Kaski	Rajan Sedai	9802071994
406	Batas M.A.W. Commercial Vehicles Pvt. Ltd.	Tangal, Kathmandu	Sulaav Batas	9818479089
407	Batas Suppliers	Malebazar, Byass, Tanahun	Sudesh Batas	9846090804

S.N.	Member Company's Name	Address	Contact Person	Contact No.
408	Batas Tractors Pvt. Ltd.	Gairidhara, Kathmandu, Tel: 01-4004576	Shanta Raj Batas	9856020829
409	Battery World	Soaltee Mode-14, Kathmandu, Nepal	Shiksha Prajapati	9841285460
410	Bearing House and Spares	Janakpur-06, Dhanusha, Nepal	Rajib Kumar Jaiswal	9801650494
411	Bela Motors Pvt. Ltd.	Balaju, Kathmandu, Tel: 01-4436420	Rajesh Maharjan	9841642777
412	Best Auto	Bhajang, Baharatpur Metro, Chitwan	Basanta Devkota	9855054934
413	Best Auto Distributors	Branch Office: Sanepa, Lalitpur, Nepal, Tel: 01-5183397, Head Office: Ganesh Bazar, Biratnagar, Tel: 021-524525	Nirmal Sitaula	9741149842
414	Best Buy Auto Pvt. Ltd.	Tahachal-13, Kathmandu, Nepal, Tel: 01-5902090/91	Hanuman Mal Bothra	9801003640
415	Bhadgaun Automobiles Pvt. Ltd.	Sallaghari, Bhaktapur, Tel: 6612768	Nawal Kishor Rajbhandari	6612768
416	Bhadrakali Motor Parts Center	Dhunga Adda, Kathmandu, Tel: 015218806	Jay Khadgi	
417	Bhadrakali Motorcycle Parts	Butwal Sub-Metro, Rupendehi	Prabendra Bhari	9847121244
418	Bhadrakali Nirman Suppliers	Milanchowk, Suryabinayak Municipality, Bhaktapur	Aviraj Pancha	9851190664
419	Bhadrakali Tyre Resoling	Pokhara-10	Hum Bahadur Khatri	9856032701
420	Bhadrakali Tyre Suppliers	Prithvi Chowk, Pokhara, Kaski, Nepal, Tel: 061-520317, 520316	Mohan Babu Khadka	9856020317
421	Bhagawati Tractor Parts	Lahan Municipality, Siraha	Rama Shanker Khatod	9842842306
422	Bhagwan Motor Parts	Janakpur, Dhanusha	Sudha Devi Shah	
423	Bhagwati Auto Service	Bhimdatta, Kanchanpur	Khagendra Karki	9805752146
424	Bhagwati International	Thankot, Chandragiri Municipality, Kathmandu	Sanjay Kumar Khetan	9851030066
425	Bhagya Laxmi Trade Link	Birtamode Municipality, Jhapa	Binod Pandey	9851178114
426	Bhai Automobile	Pokhara, Kaski	Navin Gurung	9856024333
427	Bhai Kirana Stores	Nayabazar, Gorkha	Sachin Roka	9856071345
428	Bhairab Auto Village Pvt. Ltd.	Butwal, Rupendehi	Dipak Pokhrel	9857061632
429	Bhairab Automobiles Pvt. Ltd.	Sangampath, Butwal Municipality, Rupendehi	Gopal Bahadur Pokharel	9857020149
430	Bhairabi Auto Parts Suppliers	Mahadevsthan, Kathmandu	Raj Kumari Bajracharya	9851078856
431	Bhairabi Motor Parts	Bidur, Battar, Nuwakot	Tika Prasad Shrestha	
432	Bhairahawa Auto Company Pvt. Ltd.	Siddharthanagar Municipality, Rupendehi	Hari Thapa	9847020955
433	Bhairavi Motorcycle Workshop	Bidur, Nuwakot	Dipak Prasad Mahato	
434	Bhajuratna Agency Pvt. Ltd.	Lazimpat, Kathmandu, Nepal, Tel: 4411786	Nirajan Rupakheti	
435	Bhajuratna Engineering and Sales Ltd.	Jyoti Bhawan, Kantipath, Kathmandu, Nepal, Tel: 4225134 (Ktm), 530415, 521175 (Birgunj)	Anil Das Shrestha	
436	Bhajuratna Trading Pvt. Ltd.	Kantipath, Kathmandu Metropolitan, Kathmandu	Saurabh Jyoti	9801128915
437	Bhaktapur Auto Care and Helmet Home Pvt. Ltd.	Shallaghari, Bhaktapur	Rakesh Shahi	9851167792
438	Bhaktapur Shalimar Helmet And Accessories	Kamalbinayak, Bhaktapur	Sangita Hora	9841238032

S.N.	Member Company's Name	Address	Contact Person	Contact No.
439	Bhakti Workshop	Patandhoka, Lalitpur	Bhakti Napit	
440	Bhaleshwor Auto Workshop	Kathmandu	Ishwor Paudel	9851054949
441	Bhandari Auto Parts	Narayanghat, Bharatpur Sun Metro, Chitwan	Raj Bhandari	9855081407
442	Bhandari Suppliers	Bhurighaun, Naulapur, Bardiya	Mitra Lal Bhandari	
443	Bhanja Automobiles	Kalanki, Kathmandu Metropolitan, Kathmandu	Ramesh Prasad Subedi	9851083638
444	Bhanja Garage	Siddharthanagar, Rupendehi	Jugani Gupta	9806973513
445	Bhanja Motor Parts	Katari, Municipality, Udayapur	Ranjan Rupakheti	9842923852
446	Bhanja Motor Parts Traders	Galchi Municipality, Dhading	Ganesh Oli	9851011683
447	Bhat Bhate Parts Pasal	Bhunchhe Height-7, Bhaktapur	Pushpa Dahal	9851323433
448	Bhatta Motor Parts	Bhimdatta, Kanchanpur	Pramananda Bhatta	
449	Bhattarai and Brothers Suppliers Pvt. Ltd.	Nayabazar, Pokhara Sub-Metro, Kaski	Pratap Mohan Bhattarai	9802821944
450	Bhattarai Automobiles	Mainabagar, Butwal Municipality, Rupendehi	Guru Prasad Bhattra	9857026371
451	Bhavya International	Dharan, Biratnagar, Morang	Manish Bansal	9852026441
452	Bhawana Auto Traders	Tin Thana-8, Dhunge Adda, Kathmandu, Tel: 01-4311894	Sunil Rijal	4311894
453	Bhawana Business Link Pvt. Ltd.	Dhunga Adda, Kathmandu, Tel: 4314428	Sunil Rijal	9851035527
454	Bhawana Motor Parts	Tin Thana-8, Dhunge Adda, Kathmandu, Tel: 4311208	Anil rijal	
455	Bhawani Auto Goods	Bharatpur, Chitwan	Goma Shrestha	9845051545
456	Bhawani Auto Sales	Nayabajar, Pokhara Sub Metro, Kaski	Bhuawananda Gaire	9856082068
457	Bhawani Motor Parts	Kohalpur, Banke	Bhabishwor Chapagain	
458	Bhawani Shankar Motors Pvt. Ltd.	Naxal-1, KMC, Kathmandu	Amit Kumar Pokharel	9823013981
459	Bhawani Trade Center	Waling, Syangha	Mitralal Gaihre	9856050665
460	Bhawani Trade Link	Shabagrahpath, Pokhara Sub Metro, Kaski	Dipak Gaire	9856039000
461	Bhim Auto Center	Mainabagar, Butwal Municipality, Rupendehi	Binod Parajuli	9847269230
462	Bhim Krishna Enterprises	Parsa, Khairahani Municipality, Chitwan	Gopal Bahadur Chettri	9855070710
463	Bhim Motorcycle Workshop	Gundu-7, Suryabinayak Municipality, Bhaktapur	Bhim Shah Sonar	9823473075
464	Bhimeshwor Auto Parts	Tinkune, Kathmandu	Ishwori Shrestha	9841463789
465	Bhimsen Auto Parts	Balkhu-14, Kathmandu, Nepal, Tel: 01-5187195	Rajan Devkota	9851143443
466	Bhintuna International Auto Service Center Pvt. Ltd.	Teenthana-3, Dhunga Adda, Kathmandu, Tel: 014313257	Gyanendra Maharjan	9841002596
467	Bhole Baba Spares Parts	Hariban Municipality	Jeevan Kumar Shrestha	9844035108
468	Bhudeo Trading	Biratnagar, Nepal, Tel: 021-525627	Devashish Golchha	9802723307
469	Bhumiraj International Pvt. Ltd.	Bhujaigaun-20, Nepalgunj V Municipality, Banke	Jagdish Bhatta	9851228882
470	Bhusal Motors Pvt. Ltd.	Butwal-11, Rupandehi, Nepal, Tel: 01-5151551	Rambabu Tiwari	9851131268

S.N.	Member Company's Name	Address	Contact Person	Contact No.
471	Bhushan Auto Parts and Workshop	Nayabazar, Pokhara Sub-Metro, Kaski	Bharat Bhusan	9856065474
472	Bhutandevi Motor Parts	Khairahani, Chitwan	Lal Prasad Gautam	9845301949
473	Bhuwan Motorcycle Workshop	Dhaneshwor Marg-10, Banepa Municipality, Kavrepalanchok	Bhuwan Shrestha	9851090418
474	Bhuwaneshwori Auto Traders	Tulsipur, Dang	Govinda KC	
475	Bibek Auto Connection	Pokhara, Kaski, Nepal	Raj Kumar Chaudhary	9840604052
476	Bibek Auto Parts	Kamalnagar, Bharatpur, Chitwan	Kul Br. Subedi	9855050791
477	Bibek Motor Parts	Shivalaya, Kusma, Parbat	Bishnu Prasad Padhyaya	9847636545
478	Bibek Tyre and Trade Link	Dachutole, Banepa, Kavre	Ratna Keshari Taujale	9851054310
479	Bidhan Auto Suppliers	Nayabazar, Pokhara Sub-Metro, Kaski	Basanta Prasad Bhattarai	9856073198
480	Bidhata Automobiles Service	Jwagal, Lalitpur	Nabraj Shrestha	9851035913
481	Big Cat International Pvt. Ltd.	Amargadhi-8, Dadeldhura, Nepal, Tel: 096-410410	Shyam Raj Bhatta	9801090432
482	Big House	Rammandir Road, Hetauda	Uttam Prasad Bhandari	9855071700
483	Bigam Traders	Tikapur, Kailali	Ram Krishna Tharu	
484	Bigyan Automobiles	Kalimati-14, Kuleshwar, Kathmandu, Nepal	Manika Manandhar	
485	Bijay Auto Parts Service	Jhapa	Raju Uprety	
486	Bijay Motor Spare Grease Mobil Pasal	Birgunj, Parsa	Nagendra Raut Kurmi	
487	Bijay Motorcycle Marmat Workshop	Bahkunde, Syangha	Bijendra Prasad Leli	9846720556
488	Bijay Motors Pvt. Ltd.	Bhagwatibahal Marg-1, Naxal, Kathmandu, Tel: 4414625, 4433205	Pankaj Shrestha	9801026547
489	Bijaya Motor Garage	Dhunebainse, Dhading	Bijay Prasad Shah Kanu	
490	Bijayapur Traders	Bargachi, Dharan, Sub-Metropolitan, Sunsari	Pravab Khatiwada	
491	Bijeshwori International	38/8, Lhotse Marg, Kamalpokhari, Kathmandu, Tel: 4415001, 4434992	Prakash Kaji Tuladhar	4415001
492	Bijeshwori Motorcycle Workshop	Tokha Municipality, Kathmandu	Prithivi Narayan Chaudary	9841634692
493	Bijeta Auto Parts	Chabil, Kathmandu, Nepal	Ruben Silwal	9841687441
494	Bijuli Hardware Stores	Kalaiya, Bara	Raj Kumar Shah	
495	Bikash General Trading	Janakpur Sub-Metropolitan, Dhanusha	Bikash Shah	9801696900
496	Bike Mart Nepal Pvt. Ltd.	Khusibun, Kathmandu, Nepal, Tel: 01-4389507	Kishor Maharjan	9841847952
497	Bike Minded Pvt. Ltd.	Kantipath, Kathmandu Metropolitan, Kathmandu	Saurabh Jyoti	9801150355
498	Biked Up Workshop and Auto Parts	Nayabajar, Pokhara Sub Metro, Kaski	Priyanka Maharjan	9806702051
499	Bikehood Pvt. Ltd	Mitrapark, Kathmandu	Bijay Thapa	9851013809
500	Biker Labs Pvt. Ltd.	Samakhushi, Kathmandu Metropolitan, Kathmandu	Bhojraj Bhusal	
501	Bikers' Heaven	Tindobato, Banepa	Binod Budhathoki	9849340041
502	Bikers Nepal Pvt. Ltd.	Kathmandu, Nepal, Tel: 4418789	Sagun Sherpa	9801049233
503	Bikers X Hetauda	Bhutandeviroad, Hetauda	Rita Shrestha	9860264649
504	Bikram Auto Traders	Itahari Sub Metro, Sunsari	Umesh Kumar Bhandari	9842042334
505	Bilal Traders and Suppliers	Nepalgunj, Banke	Drakrar Ahmad	

S.N.	Member Company's Name	Address	Contact Person	Contact No.
506	Bina Motors	Shivaraj Municipality, Kapilbastu	Rabina Adhikari	9824702231
507	Binamra Enterprises	Gatthaghar-2, Madhyapur Thimi Municipality, Bhaktapur	Bishesh Poudel	9849268962
508	Binayak Auto International Pvt. Ltd.	Kuleshwor-14, KMC Municipality, Kathmandu	Ram Chandra Bhandari	9851007540
509	Binayak Motors Pvt. Ltd.	Nagdhunga, Pokhara	Dipendra Koirala	9856020160
510	Bindawasini Auto Spare	Birgunj, Parsa	Santoshi Devi	
511	Bindawasini Mandal Motor Parts	Mainabagar, Butwal Municipality, Rupendehi	Shyam Mandal	9847048465
512	Bindhabasini Spares Trade Pvt. Ltd.	Siddharthanagar Municipality, Rupendehi	Sunny Subedi	9851182348
513	Bindhabasini Traders	Chapagaun Dobato, Lalitpur, Metro, Lalitpur	Sudip Basyal	9851229818
514	Bindheswori Tyre and Trade	Yerahity, Kathmandu	Yagyeshwor Pokhrel	9851053066
515	Bindhya Service Center	Pokhara, Kaski, Nepal, Tel: 061-537526	Sunil Shrestha	61537426
516	Bindhya Service Center Pvt. Ltd.	Buddhachowk-10, Pokhara	Nirakar Shrestha	9801038589
517	Binit and Bikram Traders	Balaju, Bypass-16, Kathmandu, Nepal	Nawaraj Bohora	9851008071
518	Binti Suppliers	Nayabazar, Pokhara Sub-Metro, Kaski	Hira Ghale	9856023443
519	Binti Traders	Nayabazar, Pokhara Sub-Metro, Kaski	Chitra Kumari Gurung	9856020770
520	Bipin Auto	Rangali, Morang	Sachin Kumar Mandal	
521	Bipin Traders and Auto Link	Rangali, Morang	Bipin Kumar Mandal	
522	Bipush Traders	Teku, Kathmandu Metropolitan, Kathmandu	Bishnu Kumar Basnet	9801090115
523	Bir Auto Ways	Buddhachowk, Pokhara Metro, Kaski	Sunil GC	9856032160
524	Bir Betal Trade and Suppliers	Boradadi, Dhangadi, Kailali	Surendra Prasad Bhatta	9858422212
525	Bir Singh Auto Centre Pvt. Ltd.	1880, Museum Marg, Bahiti, Near Sitapaila Chowk, Ktm-15, Tel: 4270243, 4276880	Naveen Bir Singh Kansakar	
526	Biraj Auto Solution Pvt. Ltd.	Chandragiri, Kathmandu		
527	Biraj Auto Traders	Samjhana Chowk, Biratnagar Sub Metro, Morang	Laxmi Katuwal	9852025421
528	Birat Auto Trading	Kuleshwor-14, Kathmandu, Nepal	Krishna Prasad Neupane	9841060221
529	Birauta Traders	Birauta, Pokhara	Prakash Pathak	9862238585
530	Birendra Motor Parts	Naikap-2, Kathmandu, Tel: 01-4311494	Birendra Mahat	4311494
531	Bishal Auto Traders	Takhel, Godawari Municipality, Lalitpur	Bishal KC	9843638834
532	Bishal Motor Parts	Nayabazar, Pokhara Sub Metro, Kaski	Tul Bahadur Khadka	9856028316
533	Bishal Traders	New Road, Bharatpur, Chitwan	Bikash Kumar Singh	9845630816
534	Bishesh Automobiles Pvt. Ltd.	Dhangadi Municipality, Kailali	Puskar Raj Ojha	9858420415
535	Bishesh Moto Corp Pvt. Ltd.	Dhangadi Sub- Metro, Kailali	Puskar Raj Ojha	9858420415
536	Bishnu Auto	Kamalamai-6, Sindhuli, Nepal	Bishnu Poudel	9814829354
537	Bishnu Auto Parts	Tinkune-35, Kathmandu, Nepal	Bishnu Das Shrestha	9851022089
538	Bishnu Enterprises	Belchowk-4, Bharatpur, Chitwan, Nepal, Tel: 98545952787	Sagar Paudyal	9845952787
539	Bishnu Narayan Motor Parts	Khunbi, Pokhara, Lekhnath	Kamala Neupane	9856061252
540	Bishnu Workshop	Maliqaun-1, Thecho, Lalitpur, Nepal	Bishnu Bhakta Maharjan	
541	Bishnu Workshop Pvt. Ltd.	Machhapokhari, Kathmandu	Bishnu Bahadur Shrestha	9851117490

S.N.	Member Company's Name	Address	Contact Person	Contact No.
542	Bishwokarma Auto Parts Suppliers	Khajura, Banke	Janaki Kumari Godar	
543	Bishwokarma Automobiles Suppliers and Traders	Butwal Municipality, Rupendehi	Mohan B.K.	9857036139
544	Bista Auto Parts	Saraswotnagar, Kathmandu Metro, Kathmandu	Nita Karki Bista	9851040901
545	Biswash Auto Parts	Joshipur-7, Kailali, Nepal	Purushottam Chaudhary	9804622424
546	Biswash Auto Parts Center	Joshipur, Kailali	Purushottam Chaudary	
547	Boudhanath Enterprises	Parijatpath, Hetauda	Nakul Prasad Dhungana	9855067293
548	Brahmaputra Automobiles	Butwal Municipality, Rupendehi	Yagya Murti Adhikari	9857029885
549	Bright Nepal Autotech Pvt. Ltd.	Balkumari-8, Lalitpur, Nepal	Dipendra Kumar Mishra	9851019390
550	Brij Auto Traders Pvt. Ltd.	Jay Bageshwori-8, KMC, Kathmandu	Ashish Agrawal	9842261511
551	Brij Motors	Kuleshwor-13, KMC Municipality, Kathmandu	Pramod Kumar Agrawal	9841441000
552	Brothers Auto Center	Rapti, Chitwan	Ram Kishor Chaudary	9855042767
553	Brothers Auto Industries Pvt. Ltd.	Padampur, Kalika Municipality, Chitwan	Gyan Prasad Upreti	9855084099
554	Brothers Auto Point Pvt. Ltd.	Purano Baneshwor-10, KMC Municipality, Kathmandu	Manoj Neupane	9851056373
555	Brother's Auto Pvt. Ltd.	Gongabu, Kathmandu Metropolitan, Kathmandu	Dilliran Chaulagain	9851035022
556	Brothers Automotives	Bypass Road 11, Bharatpur, Nepal, Tel: 056-534224	Dipak Prasad Paudel	9801108932
557	Brothers Car Decor	Nayabazar, Pokhara Sub-Metro, Kaski	Kumar B.K.	9814141670
558	Brothers Motorcycle Workshop	Bidur, Nuwakot	Pawan Man Shrestha	
559	Buddha Auto Spare Parts	KhurKhure, Chitwan	Gauri Gung	9855062844
560	Buddha Automobile Service Center	Upallachaur, Baglung	Bhupin Bista	
561	Buddha Automobiles	Kalimati-13, Kathmandu, Nepal	Binod Kumar Manandhar	9801100730
562	Buddha Bhumi Motors Pvt. Ltd.	Shiv Raj municipality, Kapilbastu	Devendra Poudel	9857039377
563	Buddha Darshan Trade and Suppliers	Duhabi, Sunsari	Buddha Narayan Chaudhary	
564	Buddha Electrical Center	Mainabagar, Butwal Sub-metro, Rupendehi	Thakur Prasad Acharya	9857027300
565	Buddha Enterprises	Biratnagar, Kanchanbari Chowk, BRT, Kanchanbari, Tel: 021-463805	Prakash Kapuri	9801113997
566	Buddha Helmet House and Accessories	Nayabazar, Pokhara Sub-Metro, Kaski	Ramesh Shripali	
567	Buddha Tyre and Multipurpose Trading Center Pvt. Ltd.	Thakre Gaun, Kathmandu, Nepal	Pradip Akauliya	
568	Buddham Auto Mart	Lumbini Road-8, Siddharthanagar, Rupandehi, Nepal	Yuvaraj Thapa	
569	Buddham Auto Mart	Lumbini Road-8, Siddharthanagar, Rupandehi, Nepal	Yuvaraj Thapa	
570	Budha Subba Battery House	Buddhamarga, Dharan Sub Metro, Sunsari	Ramesh Shrestha	9842458103
571	Bulbul Trade and Suppliers Pvt. Ltd.	Banasthali-16, KMC, Kathmandu	Anil Darai	9851137027
572	Bullet Enfield Service Point	Balaju, Kathmandu Metro, Kathmandu	Sumit Bakhati	9841501092

S.N.	Member Company's Name	Address	Contact Person	Contact No.
573	Butwal Bikers Pvt. Ltd.	Millanchowk, Butwal-11, Nepal, Tel: 071-541587, 541583	Tej Bhattarai	9857025087
574	Byas Automobiles	Highway Road, Byass, Tanahun	Ram Bahadur Thapa	9856063988
575	C.A. Auto Parts	Nayabazar, Pokhara Sub-Metro, Kaski	Brijen Rajbansi	9856033828
576	C.G. Motors Pvt. Ltd.	Sanepa-2, Lalitpur, Nepal	Hemant Agrawal	9851222271
577	C.M. Enterprises	Budhanilkantha Municipality-5, Kathmandu, Tel: 01-4378301	Chudamani Sapkota	9851034786
578	Campol Suppliers Pokhara	Nayabajar, Pokhara Sub Metro, Kaski	Matrika Lamichhane	9841126058
579	Car Aakar Creation	Kuleshwar, Kathmandu, Nepal, Tel: 01-4302322	Dilip Shah	9841740652
580	Car Decor	Nayabazar, Pokhara Sub-Metro, Kaski	Jhalak B. GC	9856031056
581	Car Decor Traders	Nayabazar, Pokhara Sub-Metro, Kaski	Sabanam Banu	9856020160
582	Car Fashion	Naya Bazar, Pokhara, Tel: 061-532522	Dipendra Koirala	9856020160
583	Car Fashion Center	Tripur Birgunj	Sabana Khatun	9851024716
584	Car House	Kupondole-10, LMC, Lalitpur	Durga Pokharel	9851035895
585	Car Parlour Enterprises	Kuleshwar, Kathmandu Metro, Kathmandu	Sulosh Khadka	9841563023
586	Car Queen	Kuleshwar, Kathmandu Metro, Kathmandu	Manoj Sarawogi	9849272615
587	Car Sansar and Trading	Kalimati, Kathmandu Metro, Kathmandu	Biwash Chapagain	9851225098
588	Carmandu Motors Pvt. Ltd.	Boudha, Jorpati, Kathmandu, Nepal, Tel: 01-4912670	Suraj Giri	9808650065
589	Catalysis Auto Technologies Pvt. Ltd.	Sahayoginagar-32, Tinkune, Kathmandu, Nepal, Tel: 01-5242873	Rajesh Thapa	9851015910
590	Central Auto Zone Pvt. Ltd.	Bagaletole, Lekhnath Metropolitan, Pokhara Kaski	Rajendra Kumar Batajoo	9856020198
591	Chadani Auto Parts	Dhungeadda, Tinthana VDC, Kathmandu	Badri Bahadur Thapa Chhetri	9851002411
592	Chadani Auto Trade	Beni, Myagdi	Raj Kumar Shrestha	
593	Chahana Impex	Butwal Sub-Metro, Rupendehi	Sumod Man Sainju	9802628392
594	Chaitanya Equipment Pvt. Ltd.	Butwal Sub-Metro, Rupendehi	Prem Prakash Shrestha	9851182708
595	Chaitanya Suppliers	Barmeli Tole-9, Rupandehi, Nepal	Ram Prasad Aryal	9857011836
596	Chaitya Laxmi International Pvt. Ltd.	Banepa-10, Kavrepalanchowk, Nepal	Shanti Ratna Shakya	
597	Chamunda Auto Workshop Pvt. Ltd.	Shantigoreto, Kathmandu	Suman Shrestha	9851155351
598	Chamunda International Auto Pvt. Ltd.	Dhumbarahi, Kathmandu Metropolitan, Kathmandu	Sagar Shrestha	9851018780
599	Chamunda United Traders Pvt. Ltd.	Balaju, Kathmandu	Kamala Shrestha	9851022909
600	Chanauli Agriculture Parts	Chanauli, Gunganagar, Chitwan	Ganeshman Giri	
601	Chandan Motor Parts Trade Center	Teku-12, Kathmandu, Nepal	Chandan Man Maharjan	
602	Chandeshwori Auto Engineering	Banepa-5, Kavre, Nepal, Tel: 011-663881	Suresh Bhakta	9851001551
603	Chandeshwori Auto Solution Pvt. Ltd.	Charikot, Bhimeshwar Municipality, Dolakha	Akal Man Kapali	9851077869
604	Chandeshwori Auto Works	Banepa Municipality, Kavre	Sanjib Shrestha	9851050339
605	Chandeswori Auto Parts	Bharatpur, Chitwan	Ram Prasad Silwal	9851063470
606	Chandi Kalika Auto Spares	Nayabazar, Pokhara Sub-Metro, Kaski	Resham Dhakal	9856029531

S.N.	Member Company's Name	Address	Contact Person	Contact No.
607	Chandra Surya Automotives	Dharan Sub-Metro Sunsari	Sagar Dahal	9808426402
608	Chandra Surya Traders	Damak Municipality, Jhapa	Suvash Pokhrel	9852670911
609	Chandragiri Auto Traders	Balaju, Kathmandu	Bhagat Maharjan	9841209514
610	Chandragiri Trade Link	Mahadevsthan-10, Chandragiri, Nepal	Ram Krishna Kharel	
611	Charchit Yatri Motor Parts Center	Jadibuti-32, KMC, Kathmandu	Rabindra Kumar Thapa	9851249187
612	Chaudhary Enterprises	Chandrapur Municipality, Rautahat	Sagar Chaudary	
613	Chaudhary Machinery Parts	Garuda, Rautahat	Dipak Prasad Chaudhary	
614	Chaudhary Motor Parts and Servicing Center	Bardibas Municipality, Mahotari	Binod Chaudary	9844020502
615	Chaudhary Motorcycle Parts	Kusma Municipality, Parbat	Jannu Prasad Mahato	9847620229
616	Check In Auto Pvt. Ltd.	Indrachowk, Shivamandir, Nawalparasi	Yadu Nandan Bhattarai	9851005753
617	Chelsea Motor Accessories and Battery Traders	Nayabajar, Pokhara Sub Metro, Kaski	Ashish Basnet	9856023887
618	Chhabdi Barahi Motor Parts and Workshop Pvt. Ltd.	Golbubainse, Byas, Tanahun	Budha Kumar Shrestha	9846499209
619	Chhatreshwori Tractor Parts and Service	Sharda, Salyan	Hemraj K.C. Khatri	
620	Chhimeki Motor Parts	Dharan, Sub Metro, Sunsari	Muna Shrestha	9824316828
621	Chhingu Auto Works Pvt. Ltd.	Puspah Lal Marg-17, KMC, Kathmandu	Sujan Pokharel	9851131882
622	Chino Enterprises	Gadhwa 2, Dang	Yubraj Pokharel	9857832522
623	Chiranjibi Traders	Dharan Municipality, Sunsari	Dipendra Prakash Parajuli	9852045889
624	Chirayu Trading Center	Itahari, Sunsari	Preeti Agrawal	
625	Chitragupta General Order Suppliers	Naya Sadak-7, Siddharthanagar, Rupandehi, Nepal	Basanta Kumar Lal Karna	9857022047
626	Chitwan Auto Trade Link	New Road, Bharatpur, Chitwan	Abhisek Piya	9845147888
627	Chitwan Automobiles Association	Chitwan	Kul Bahadur Chhetri	9855050791
628	Chitwan Bearing House and Suppliers	Khanalchowk, Bhatatpur, Chitwan	Raju Pokhrel	9855011944
629	Chitwan Motor Parts	Nayabazar, Pokhara Sub-Metro, Kaski	Bishnu Prasad Adhikari	9856017427
630	Chitwan Tractor Parts	Pulchowk, Bharatpur Municipality, Chitwan	Govinda Bhattarai	9855058174
631	Chitwan Vintage Mo. Sa. Club Nepal	Bharatpur, Chitwan	Subir Charan Shrestha	
632	Choice Auto Traders Pvt. Ltd.	Mulpani-6, Kageshwori Manphara, Kathmandu	Purna Chandra Sedhai	9851001316
633	Chonga Ganesh Auto Parts	Sallaghari, Bhaktapur Municipality, Bhaktapur	Laxmi Shova Rajalwat	9841571428
634	Churiyamai Auto Electric Shop	Balkhu, Kathmandu Metropolitan, Kathmandu	Rabindra Prasad Chaulagain	9851131520
635	Churiyamai Earthmoving Electricals	Balkhu, Kathmandu Metropolitan, Kathmandu	Sushila Balakhe	9851131520
636	Churiyamai Enterprises	Shantinagar, Hetauda	Purna Prasad Chaulagain	9851001221
637	Churiyamai Suppliers	Pathaliya-1, Bara, Nepal	Krishna Prasad Dhungel	9851068047
638	Cimex Inc Pvt. Ltd.	Gairidhara-2, KMC Municipality, Kathmandu	Sahil Shrestha	9851026459

S.N.	Member Company's Name	Address	Contact Person	Contact No.
639	Citizen Suppliers Pvt. Ltd.	Banasthali-16, Kathmandu, Nepal	Umakant Sharma	9851006150
640	City Auto Center	Sitapaila, Kathmandu	Sabita Pathak	
641	City Auto Parts	Jyatha-30, Thamel, Kathmandu, Nepal	Bishnu Tandukar	9851071763
642	City Automobiles	Buddhanagar, Kathmandu Metropolitan, Kathmandu	Nabin Bhattra	9841668628
643	City Trade Concern	Lahan Municipality, Siraha	Ram Ashish Mahato	9852830142
644	Civil Automobiles Pvt. Ltd.	Uttamchowk, Pokhara	Nidan K.C.	9856023848
645	Civil Enterprises Pvt. Ltd.	Bagdole, Lalitpur Metro, Lalitpur	Prakash Khatri	9851046640
646	Classic Auto Accessories Pvt. Ltd.	Uttamchowk, Pokhara	Narayan Khatri	9856020203
647	Classic Wheels Pokhara Pvt. Ltd.	Nayabazar, Pokhara Sub-Metro, Kaski	Tara Lama Lopchan	9856022761
648	Clean X Nepal Pvt. Ltd.	Kamladi-28, KMC, Kathmandu	Saurav Agrawal	9811358847
649	Construction Equipment and Chemical Paints	Koteshwor-35, Kathmandu, Nepal	Risheshwor Shrestha	9851035576
650	Construction Solutions Pvt. Ltd.	Thapathali, Kathmandu, Tel: 4100543, Fax: 4100542	Akash Golchha	9801090000
651	Continental Associates Pvt. Ltd.	Kia Plaza, Tinkune, Kathmandu, Ph: 01 4426465, 4426475	Kushal Shrestha	9841401487
652	Continental Trading Enterprises Pvt. Ltd.	Gairidhara, Kathmandu, Tel: 01-4426465, 4426475	Suhrid Ghimire	9851020259
653	Core Management Trading Pvt. Ltd.	Chabahil-6, Kathmandu	Kapil Siwakoti	9801090115
654	Country Wheels	Butwal Sub-Metro, Rupendehi	Upamsu Sharma	9860476006
655	Crazy Lion Pvt. Ltd.	Haramtari, Gorkha	Bikram Basnet	64420067
656	Cross Border Pvt. Ltd.	Ghorahi Road, Tulsipur Municipality, Dang	Pradip K.C.	9857830236
657	Crystal Heavy Equipment Traders Pvt. Ltd.	Gwarko, Lalitpur Metropolitan, Lalitpur	Chandra Shekhar Ghimire	9862328878
658	D and A Enterprises	Lalbandi Municipality Sarlahi	Yogmaya Shrestha	9802071145
659	D and D Auto Links Pvt. Ltd.	Buddhabari, Teku-12, Kathmandu, Tel: 01-4104578, 4104599	Amir Maharjan	9851006914
660	D and D Trading Concern	Ranipauwa, Pokhara	Dependra Khadka	9849778477
661	D. Lifestyles Pvt. Ltd.	Lazimpat, Kathmandu, Tel: 4425145	Aabhushan Jyoti Kansakar	9851065608
662	D. Wheels	Mainroad-10, Hetauda, Makwanpur	Prakash Rajbahak	9855073317
663	D.A.P. Trade Concern	Itahari, Sunsari	Mina Chaudary	9810400151
664	D.B. Auto Motor Parts	Shivalaya, Kusma, Parbat	Lal Bahadur B.K.	
665	D.B. Helmet House	Tripureshwor, Kathmandu Metro, Kathmandu	Dipendra Raj Thapa	9805839800
666	D.B. Raj Auto Center	Golebazar Municipality, Siraha	Dipak Nayak	
667	D.B. Trading And Engineering Pvt. Ltd.	Jadibutti, Kathmandu Metropolitan, Kathmandu	Dipak Basyal	9865181121
668	D.B.N.P. Poultry Suppliers	Siddharthanagar, Rupendehi	Pankaj Shrestha	
669	D.C.B.N. Traders	Tahachal, Kathmandu, Tel: 4030090, 4030091	Hanuman Mal Bothra	9851003640
670	D.G. Trade	Illam Municipality, Illam	Sushant Silwal	9802071006
671	D.G. Trade and Center	Changunarayan-12, Bhaktapur, Nepal	Dinesh Gautam	9851072027

S.N.	Member Company's Name	Address	Contact Person	Contact No.
672	D.K. Motor Parts	Khairahani, Chitwan	Ram Prasad Dallakoti	9845340246
673	D.M. Auto Traders	Birjung Sub Metro, Parsa	Minu Devi Rauniyar	9804244960
674	D.N. Auto Parts	Archalbot, Pokhara	Indra B. Budathoki	9846603088
675	D.N. Brothers Pvt. Ltd.	Nayabazar, Pokhara Sub-Metro, Kaski	Nil Raj Aryal	9856082180
676	D.N. International Pvt. Ltd.	Nayabajar-9, Pokhara, Kaski	Niran K.C.	9856023848
677	D.N.B. Trade Pvt. Ltd.	Buddhachowk, Pokhara Metro, Kaski	Dipendra Bhandari	9856028407
678	D.N.B. Traders	Prithvi Rajmarg, Buddhachowk, Pokhara, Tel: 061-432458	Dipendra Bhandari	9856026840
679	D.N.R. International Pvt. Ltd.	Scout Building, Laichaur, Kathmandu, Tel: 4441358	Shaligram Aryal	9851060302
680	D.P. Auto Corp Pvt. Ltd.	Butwal Rupendehi	Dipak Kharel	9857058395
681	D.R. Auto Center	Nagdhunga, Pokhara, Kaski, Nepal	Ramji Puri	9801200796
682	D.R. Auto Electronic Parts and Lights	Damak, Jhapa	Lokesh	9844680417
683	D.R. Workshop	Walling, Syangha	Narayan P. Regmi	9856055580
684	D.R.C. Traders	Dhangadi	Dayaram Dangaura	9858423690
685	D.S. Auto Works Pvt. Ltd.	Thahachowk, Hetauda	Dipesh Dongol	9855071997
686	D.S. Trade Centre	Siphal, Kathmandu, Nepal	Duryadevi Legal	9851050202
687	D.S. Traders	Nawalpur, Hetauda	Dipak Sapkota	9845103241
688	D.S. Traders	Chautha, Pokhara	Sujita Kunwar Chettri	9856029574
689	D.S.M. Global Company Pvt. Ltd.	Nayabazar, Kathmandu, Tel: 01-4357649	Devshworup Maharjan	9851010401
690	Dadson Auto Spare Traders	Tilottama Municipality, Rupendehi	Bhaskar Ghimire	9857047208
691	Dadu Auto Parts	Buddhamarga, Dharan, Sunsari	Piku Agrawal	9816397596
692	Daju Bhai Auto Traders	Nepalgunj, Banke	Shyam Neupane	
693	Daju Bhai Machinery Traders Pvt. Ltd.	Bhaktapur	Ram Shah	
694	Damauli Car Fashion	Byass, Tanahun	Ramesh Chandra Hadkhale	9846040430
695	Damauli Tyre and Trade	Byass, Tanahun	Lalita Pathak	9846040430
696	Dambar Auto Parts Stores	Lamahi Municipality, Dang	Dev Raj Kafle	
697	Danish Auto Shop and Suppliers	Birendranagar-6, Jumla Road, Surkhel, Tel: 083-521754	Ganesh Kumar Basnet	9858050354
698	Danish Traders and Suppliers	Nepalgunj, Banke	Sakina Rai	
699	Dantakali Tyre and Trade	Panchrukhi, Itahari SubMetro, Sunsari	Pawan Agrawal	9852045931
700	Daraudi Grill Udhdyog	Gorkha	Tara B. Basnet	9846255401
701	Darpan International Pvt. Ltd.	Binayak Basti, Balaju, Kathmandu, Nepal, Tel: 01-4381111	Dinesh Kumar Shrestha	9851089998
702	Darsan Trade Link Pvt. Ltd.	Dhungeadda, Chandragiri Municipality, Kathmandu	Darsan	9841687441
703	Darshan Manakamana Motor Parts	Mainabagar-2, Butwal, Nepal	Ram Bahadur Shai	9857026197
704	Daunne Devi Automobiles	Dumkibas, Nawalparasi	Sashant Joshi	
705	Daunne Devi Heavy Equipment Engineering Pvt. Ltd.	Nagarjun Municipality, Kathmandu	Bimal Ghimire	9851219253
706	Daunne Shree Auto Traders	Butwal, Rupendehi	Yuvraj Parajuli	9857057762
707	Dawadi Auto Parts	Yamdi, Pokhara	Ramesh Dawadi	9856083237
708	Dayal Motor Parts and Suppliers	Michaiya VDC, Siraha	Surat Dayal Gupta	9852831209

S.N.	Member Company's Name	Address	Contact Person	Contact No.
709	Dayaram Auto Traders	Birat Chowk, Morang, Nepal, Tel: 021-545600	Dayaram Khawas	9852021065
710	Decade International Pvt. Ltd.	Samakhushi-29, KMC Municipality, Kathmandu	Bishnu Bahadur Dhakal	9851044707
711	Deep Auto Engineering Pvt. Ltd.	Kalanki, Kathmandu Metropolitan, Kathmandu	Pradip Shah	9841344472
712	Deep Auto Parts	Khairahani, Chitwan	Deep Mani Pathak	9855062317
713	Deep Jyoti Auto Tempo Parts	Itahari Sub Metro, Sunsari	Kamal Bahadur Poudel	9807036350
714	Deep Jyoti Automobiles	Bharatpur Sub Metro, Chitwan	Deepak Dahal	9855063231
715	Deep Laxmi Intercontinental Pvt. Ltd.	Madan Bhandary Path, New Baneshwor, Bijuli Bazar, Kathmandu. Tel: 4782847, 4785181	Rajendra Kumar Bataju	
716	Deep Motors Pvt. Ltd.	Buddhachowk, Pokhara Metro, Kaski	Tej Raj Bastola	9856029063
717	Deep Shree Motors Pvt. Ltd.	Kathmandu, Nepal, Tel: 01-4413576	Nirakar Shrestha	9801038589
718	Deepak Car Decor	Nayabazar, Pokhara Sub-Metro, Kaski	Dipak Magranti	9856072715
719	Deepak Gautam and Company	Sherpa Mall, Durbar Marg, Kathmandu, Tel: 4227000	Kishor C.B. Shrestha	9851047980
720	Deepak Motorcycle Auto Works	Kutubahal, Chabahil-7, Kathmandu, Nepal	Deepak Ligal	
721	Deepak Trading Company Pvt. Ltd.	129 'A' Pradhikaran Marg, Kuleshwor Awasi, Kalanki, Kathmandu, Tel: 4277308	Krishna Gopal Gupta	
722	Deepika Auto Service Center	Chandeu, Kanchanpur	Dhani Ram Chaudary	
723	Deeplaxmi Bright International Pvt. Ltd.	Pokhara	Rajendra Kumar Bataju	9856020198
724	Deepshikha Parts Business Pvt. Ltd.	Nagarjun Municipality, Kathmandu	Prakash Ghimire	9851093383
725	Deepshikha Trading Pvt. Ltd.	Butwal Sub-Metro, Rupendehi	Kanchan Karki	9849749601
726	Deepson Accessories	Lionschowk, Bharatpur Metro, Chitwan	Rupesh Pun Magar	9851118710
727	Deeyo Auto Parts Traders	Bidur, Battar, Nuwakot.	Dipendra Oli	
728	Delta Autocorp Pvt. Ltd.	Anamnagar-29, Kathmandu	Pulkit Bhimsariya	9851106160
729	Delta Distributors Pvt. Ltd.	Biratnagar-9, Morang, Nepal	Vikram Singhania	9851052097
730	Delta Electric Workshop	Ekantakuna, Lalitpur	Haafez Ansari	9841534616
731	Deurali Automobile	Industrial Area, Pokhara, Kaski, Nepal	Man Bdr. Shrestha	9801200796
732	Deurali Boaring Auto Works	Kohalpur, Banke	Laxman Poudel	
733	Deurali Motorcycle Parts	Butwal Sub-Metro, Rupendehi	Sandip Shrestha	9806954104
734	Deurali Traders	Mainabagar, Butwal Municipality, Rupendehi	Krishna Prasad Panthi	9857035047
735	Deurali Works	Kohalpur, Banke	Keshav Poudel	
736	Dev Automobiles	Nayabazar, Pokhara Sub-Metro, Kaski	Devendra Nakarmi	9856044290
737	Dev Mata Traders	Tinthana VDC, Kathmandu	Manish Shah	9841276695
738	Dev Motors Pvt. Ltd.	Dharan Metropolitan, Dharan	Devendraa Kunwar	9852681212
739	Devchuli Tractor Parts	Pragatinagar, Devchuli, Nawalparasi	Laxmi Prasad Shrestha	
740	Devi And Sons Enterprises	Bhimad, Tanahun	Sansar Anjan Subedi	9856062092
741	Devi Auto Gear Pvt. Ltd.	Sankhamul, Kathmandu		
742	Devi Auto Traders	Itahari, Sunsari	Dirgha Maya Poudel	9841074739
743	Devkota Auto Link Pvt. Ltd.	Pokhara, Kaski	Prakash Devkota	9856036377

S.N.	Member Company's Name	Address	Contact Person	Contact No.
744	Devkota Suppliers	Ghorahi, Dang	Nirajan Devkota	
745	Devmangal Engineering Pvt. Ltd.	Koteshwor, Kathmandu Metro, Kathmandu	Bibek Kumar Shrestha	9858023645
746	Devmata Auto Parts	Banepa, Kavre	Shanta Kumar Dhakal	9841367075
747	Dhakal Trade Suppliers	Biratnagar Sub Metro, Biratnagar	Idesh Dhakal	9852022941
748	Dhana Shree Auto care	Jadibuti-32, Kathmandu, Nepal, Tel: 01-5149977	Upendra Silwal	
749	Dhana Shree AutoCare Traders	Koteshwor, Kathmandu Metro, Kathmandu	Upendra Silwal Khatri	
750	Dhana Shree Auto Traders	Jadibuti-32, Kathmandu, Nepal, Tel: 01-5149977	Upendra Silwal	9851093725
751	Dhanya Bhumi Trading Pvt. Ltd.	Kathmandu	Biju Bajracharya	9851034430
752	Dharan Trade and Suppliers	Dharan, Sunsari	Pranita Shahi	
753	Dhaubhadel Motor Parts	Zerokilo-4, Panchkhal Municipality, Kavrepalanchok	Shree Gopal Dhaubhadel	9801019976
754	Dhaulagiri Machinery Shop	Shivalaya, Baglung	Khadga Prasad Khanal	9857630036
755	Dhaulagiri Motor Parts	Buspark, Baglung	Dil Prasad Kandel	9857620041
756	Dhaulagiri Motor Parts	Chandrauta, Shivraj Municipality, Kapilvastu	Gaurabh KC	9857051907
757	Dhiraj Auto Motor Parts	Janagal, Kavre	Dhiraj Adhikari	
758	Dhunibesi Motor Parts	Simbajar, Dhunibesi Municipality, Dhading	Pratap Kumar Bhatta	9841093446
759	Diamond Auto Engineering Pvt. Ltd.	Haledi, Shuklagandaki, Tanahun	Bhim Lopchan	9807248475
760	Diby Tara Enterprises	Bhairahawa, Rupendehi	Ram Thapa	9857021133
761	Diesel Auto Centre	University Road, Kuleshwar, Kathmandu, Tel: 4284845	Afzal Hussein	9855022080
762	Dikshya Suppliers	Chapargaudi-4, Kohalpur, Banke, Nepal	Vinod Nepal	9801101022
763	Dileshwori Auto Electrical	Pepsikola, Kathmandu Metro, Kathmandu	Abhishek Gadal	9803270036
764	Dinaya Enterprises	Urlabari, Municipality, Morang	Surendra Limbu	9852030519
765	Dinesh Automotives	Mainroad-2, Dhangadhi, Kailali	Shyam Hamal	9802540107
766	Dinesh Four Wheels	Dhangadhi, Nepal, Tel: 091-521292	Shyam Hamal	91521292
767	Dinesh Motorcycle Workshop	Gokarneshwor-7, Kathmandu	Dinesh Kumar Ale Magar	9841001078
768	Dinesh Tractors	Chauraha-4, Dhangadhi, Kailali	Anil Kumar Chaudhary	9802540108
769	Dipa Motor Parts	Mai, Illam	Kamal Prasad Dahal	
770	Dipak Automobiles	Pepsikola, Kathmandu Metro, Kathmandu	Tika Prasad Siwakoti	9841541074
771	Dipak Enterprises	Ishworpur, Sarlahi	Raj Narayan Shah Teli	
772	Dipendra Automobiles	Shuklagandaki, Tanahun	Dipendra Thapa	
773	Dipesh Engineering Auto Parts and Suppliers	Gurvakot-8, Surkhet	Ram Krishna Shrestha	9844709697
774	Dipesh Workshop	Kushnapur, Kanchannpur	Lal Bahadur Chaudhary	
775	Dipshikha Trade and Suppliers	Jhalari-7, Kanchanpur	Rajendra Bahadur Shah	9858750135
776	Dipu Motor Parts	Birgunj, Parsa	Mukesh Kumar Kalwar	
777	Dishita Trading and Suppliers Pvt. Ltd.	Satungal-11, Chandragiri Municipality, Kathmandu	Tara Prasad Dulal	9851062919

S.N.	Member Company's Name	Address	Contact Person	Contact No.
778	Dixika and Asika Enterprises	Gangal Marg, Dharan, Sunsari	Mewa Ratna Shahi	
779	Dokaniya Motors Pvt. Ltd.	Bardibas-14, Bardibas Municipality	Sudhir Agrawal	9854032123
780	Doleshwor Auto Parts	Ittchowk, Bhaktapur Municipality, Bhaktapur	Amarnath Yadab	9860354565
781	Dolphin Enterprises	Arjundhara, Jhapa	Sashi Lamichhane	
782	Dreamland Auto Motion Pvt. Ltd.	Shirdi, Gorkha	Rebika Tamang	9846896084
783	Dreamland Traders Pvt. Ltd.	Ghorahi, Dang, Nepal, Tel: 082-520174	Dipak Shrestha	9857830816
784	Dreams Continental Pvt. Ltd.	Kalanki, Kathmandu Metropolitan, Kathmandu	Indra Br. Kunwar	9851141999
785	Dristi Automobiles	Butwal Municipality, Rupendehi	Keshav Tiwari	9857032004
786	Dristi Suppliers	Butwal Sub-Metro, Rupendehi	Yadunath Subedi	9857032005
787	Dugar Auto Clinic	Kathmandu, Nepal, Tel: +977-1-4362992 (Balaju), Kantipath, Kathmandu, Tel: 01-4163532, 01-4163533	Moti Lal Dugar	9801012121
788	Dugar Automobiles Pvt. Ltd.	Kathmandu, Nepal, Tel: +977-1-4362992 (Balaju), Kantipath, Kathmandu, Tel: 01-4163532, 01-4163533	Vivek Dugar	9801012131
789	Dugar Brothers & Sons Pvt. Ltd.	Kathmandu, Nepal, Tel: +977-1-4362992 (Balaju), Kantipath, Kathmandu, Tel: 01-4163532, 01-4163533	Vijay Kumar Mahato	9801014671
790	Dulal Brothers and Son	Sitapaila, Kathmandu, Tel: 4350632, 4384677	Abhishek Dulal	9851111135
791	Dupcheshwor Tyre Center	Sano Bharyang, Kathmandu	Bodhraj Acharya	
792	Durga and Sons Automobiles Pvt. Ltd.	Bharatpur, Chitwan, Nepal	Gopal Bhattarai	9855056382
793	Durga Bhawani Trading	Birgunj Metro, Parsa	Gudiya Kumari	9855026900
794	Durga Laxmi Motors	Dharan Road, Biratnagar-7, Tel: 524350, Showroom: 462109, 692391, Workshop: 460414, 526149	Subhash Acharya	9852021669
795	Durga Moto Parts	New Road, Kohalpur Municipality, Banke	Jagannath Regmi	
796	Durga Motors	New Road, Bharatpur, Chitwan	Rajendra Bhattraai	9855060802
797	Durga Tyre and Suppliers	Nayabazar, Pokhara Sub-Metro, Kaski	Nar B. Rana Magar	9856037627
798	E. Moto Pvt. Ltd.	Thapathali, Kathmandu Metro, Kathmandu	Sandip Kumar Sharda	9801020391
799	E.T.C. Motorparts	Thanabharang, Hetauda	Mandira Humagain	9845613088
800	E.V. Nepal Motors Pvt. Ltd.	Khumaltar-15, LMC, Lalitpur	Prakash Bajracharya	9801120390
801	E.V. Rhythm Motors Pvt. Ltd.	Uttamchowk, Pokhara	Dipak Sharma	9846076865
802	Earth National Automobiles	Uttamchowk, Pokhara	Narendra Thapa	9806706246
803	East Link Motors Pvt. Ltd.	Scout Building, Laichaur, Kathmandu, Tel: 4441358, Showroom: 4427795, 4434055	Rajendra Bikram Poudel	9851105517
804	East West Traders	Thanabharang, Hetauda	Ramesh Regmi	9855067024
805	Eastern Agencies Pvt. Ltd.	Nayabajar-9, Pokhara, Kaski	Shanta Raj Batas	9856020829
806	Eastern Auto Center Pvt. Ltd.	Khumaltar-15, Lalitpur, Tel: 4221312	Deepak Thapa	9851018671
807	Eastern Auto Point	Pipalchowk, Biratnagar Sub-Metropolitan, Morang	Kiran Bhattarai	9852024784

S.N.	Member Company's Name	Address	Contact Person	Contact No.
808	Eastern Wheel Mart	Itahari, Sub-Metro, Sunsari	Amrita Sapkota	9842121704
809	Easy Auto Pvt. Ltd.	Boudhanath sadak, Kathmandu Metropolitan, Kathmandu	Bhuban Raj Lamichhane	9851095309
810	Easy Power Solution Traders	Talchhaikhel, Lalitpur Sub Metro, Lalitpur	Buddhi Raj Shakya	9851095444
811	Eco Drive Automobiles Pvt. Ltd.	Anamnagar-29, Kathmandu	Prakash Bir Singh Tuladhar	9851034807
812	Eco Infinity Pvt. Ltd.	Bakhundol, Pulchowk, Lalitpur, Nepal, Tel: 01-5554285	Pragun Rajbhandari	9851011530
813	Eco Motors	New Road, Pokhara	Bishnu Puri	9846291952
814	Ekima Enterprises Pvt. Ltd.	Shanti Tol-1, Diktel Rupakot Majhuwagadhi, Khotang	Kiranjeet Rai	9865284847
815	Electro Hub Pvt. Ltd.	Pokhara, Kaski	Suyesh Malla	9851213294
816	Elite Motors Pvt. Ltd.	Buddhachowk, Pokhara Metro, Kaski	Gopal Baral	9856073337
817	Elite Tyre and Trade	Dhungedhara, Kathmandu	Sayam Pokhrel	9851053066
818	Enduro Motors Pvt. Ltd.	Naxal-1, Kathmandu	Abhinav J.B. Rana	9801088342
819	Energy Line Pvt. Ltd.	Devkota Marg-10, KMC, Kathmandu	Prakash Subedi	9801009935
820	Energy Power Trading Pvt. Ltd.	Jadibuti Chowk, Kathmandu, Nepal, Tel: 4992249	Kumar Kaji Shrestha	9851037535
821	Enfielders Base Camp	Butwal, Rupendehi	Anand Prasad Thapa	
822	Euro Automotive Pvt. Ltd.	Balmandir Chowk-10, Bharatpur, Chitwan, Nepal	Ujjwal Shrestha	9855056900
823	Euro Parts	Butwal Sub-Metro, Rupendehi	Prakash Sharma	9857084356
824	Everest Marketing	Kaliaknagar, Butwal-13, Nepal, Tel: 071-415033	Yogesh Ghimire	9857021014
825	Everest Peak International Pvt. Ltd.	Barahistan, Bhaktapur	Surendra Bhele	9851219922
826	Everest Trade Concern	Thanabharang, Hetauda	Geeta Dangal	9860058802
827	Everest Trade Link	Main Road, hetauda	Raj Kumar Rauniyar	9845124754
828	Expert International Pvt. Ltd.	Balaju, Kathmandu	Shreejan Chaudary	9840133264
829	Export Tyre and Trade	Dhungedhara, Kathmandu	Sinjan Pokhrel	9851053066
830	Extra Energy Pvt. Ltd.	Bharatpur Municipality, Chitwan	Suresh Sapkota	9857041257
831	Extreme Power Solution Pvt. Ltd.	Baneshwor, Kathmandu Metro, Kathmandu	Subash Baral	9802099960
832	Eyours Easy Traders Pvt. Ltd.	Pardi-17, Birauta, Pokhara, Kaski, Nepal	Chhabi Lal Subedi	9856031300
833	Fa. and Sons Auto Pvt. Ltd.	Buddhanagar, Kathmandu Metropolitan, Kathmandu	Suman Sapkota	9813211861
834	Fair Auto Pvt. Ltd.	East Wing, Ground Floor, Hiti Sadan, 501/35 Narayanhiti Path-01, Ktm. Nepal, Tel: 01-4424046, 4429006	Shailesh Goenka	
835	Faktanlung Automotives Pvt. Ltd.	Fidim, Panchthar	Taisan Kerung Limbu	9852698526
836	Fatima Battery Traders	Dharan Municipality, Sunsari	Md. Bin Ahmad	9802633188
837	Fenix Supply Zone	Kuleshwor, Kathmandu Metro, Kathmandu	Ram Prasad Gaire	9843960404
838	Filtec Nepal Pvt. Ltd.	Gwarko, Lalitpur	Sujana Shrestha	9841691278
839	First Choice Automobiles Pvt. Ltd.	Satungal, Chandragiri Municipality, Kathmandu	Shyam Shrestha	9849124781

S.N.	Member Company's Name	Address	Contact Person	Contact No.
840	Forty International	Butwal Sub-Metro, Rupendehi	Mohan Chalise	9857075221
841	Forward Enterprises	Bidur, Nuwakot	Bhagawati Ghimire	
842	Four D International Pvt. Ltd.	Dahachowk-1, Chandragiri Municipality, Kathmandu	Shyam Raj Sedhai	9841589747
843	Four Square International Pvt. Ltd.	Kalikanagar, Rupendehi	Raju Kharel	9857021099
844	Friends United Auto Parts Pvt. Ltd.	Balaju, Kathmandu	Jay Ram Rijal	
845	Friendship Auto Mart	Pulbazar, Banepa	Sudeep Raj Pandey	9851189541
846	Friendship Auto Parts	Nayabazar, Pokhara Sub-Metro, Kaski	Binod Panta	9804151488
847	Friendship Auto Parts Pvt. Ltd.	Annapurna Chowk, Kathmandu	Raj Sharma	9851165573
848	Fujima Oil Company Pvt. Ltd.	Kathmandu, Tel: 01-4112202	Subodh Koirala	9852022670
849	Fulbari Motor Parts	Sukhipur Municipality, Siraha	Ram Kumari Mahato	9817723490
850	Future Green Energy Pvt. Ltd.	Chamunda Marg, Naxal, Kathmandu, Nepal, Tel: 01-4434447	Rajan Rayamajhi	9851030758
851	Future Solutions Trade Link Pvt. Ltd.	New Road, Kathmandu, Tel: 01-4227245	Bivek Kumar Khetan	9801038493
852	G. Motors Pvt. Ltd.	Lampati, Kathmandu Metropolitan, Kathmandu	Kailash Babu Gelal	9851086873
853	G. One Motorcycle Workshop	Lamahi Municipality, Dang	Govinda B. Chaudhary	
854	G.A.R.S. Trading Concern	Bhimdatta Municipality, Kanchanpur	Ashok Pandey	9858753853
855	G.B. Auto Workshop	Kathmandu	Ram Devi Nepali	
856	G.B.S. Trading and Company Pvt. Ltd.	Lahan-3, Siraha, Nepal, Tel: 033-561732	Rakesh Prasad Sah	9801500750
857	G.C. Auto Spares	Ekantakuna, Lalitpur Sub-Metropolitan, Lalitpur	Sujit GC	9857822384
858	G.C. Brothers Motorcycle Workshop	Jalparoad, Pokhara	Suresh G.C.	9856039045
859	G.F.I. Services Kathmandu Pvt. Ltd.	Bhagawati Bahal, Kathmandu, Nepal, Tel: 01-4443780	Nirakar Shrestha	
860	G.K. General Store	Katari-5, Udayapur, Nepal	Gokarna Danwar	9842888446
861	G.K. Trading Concern	Nayabazar, Pokhara Sub Metro, Kaski	Gunakhar Subedi	9802802890
862	G.L. Auto Spare Parts	Thapagaun Baneshwor, Kathmandu Metropolitan, Kathmandu	Ghan Shyam Khatiwada	9841385625
863	G.M. Motor Parts	Shivalaya Chowk-08, Pokhara, Kaski, Nepal	Guma Giri	
864	G.M. Motors Pvt. Ltd.	Kohalpur Municipality, Banke	Dhan Nath Khanal	9801108571
865	G.N. Tractor Parts	Mainabagar-2, Butwal, Nepal	Bhoj Raj Ghimire	9857030997
866	G.N. Tractor Parts	Butwal Municipality, Rupendehi	Bhojraj Ghimire	9857030997
867	G.N.G. Earthmovers and Suppliers Pvt. Ltd.	Chautha, Pokhara	Bibek Giri	9856036100
868	G.O. Auto Care Pvt. Ltd.	Showroom: Thapathali, Kathmandu, Nepal, Tel: 4244254, Workshop: Swoyambhu, Kathmandu, Nepal, Tel: 4272677, Sitapaila, Kathmandu, Nepal, Tel: 4287140	Rajiv Tamrakar	4244254
869	G.O. Automobiles Pvt. Ltd.	Thapathali, Kathmandu, Tel: 4244254, 4257001	Akash Golchha	9801090000
870	G.O. Energy Pvt. Ltd.	Dhobighat, Lalitpur Metro, Lalitpur	Akash Golcha	9801090000
871	G.O. International Pvt. Ltd.	Thapathali, Kathmandu Metro, Kathmandu	Akash Golcha	9801090000

S.N.	Member Company's Name	Address	Contact Person	Contact No.
872	G.O. Motors Partpurja Sathai Garage	Katahari, Morang	Rasmi Mishra	
873	G.P. Brothers	Jaleswor, Mahottari	Prem Kumar Shah	
874	G.P. Enterprises	Bhadrapur, Jhapa	Kabita Giri	
875	G.R. Traders and Suppliers	Bankhet, Bhimdutta, Kanchanpur	Gopal Datta Bhatta	9841640228
876	G.R.S. Two Wheelers Auto Pvt. Ltd.	Jamal, Kantipath, Kathmandu, Nepal.	Gautam Pati	9849740719
877	G.S. Auto Workshop	Ekantakuna-13, Lalitpur, Nepal	Shyam Bahadur Balami	9801090115
878	G.S.S. Traders	Lami, Baliya, Kailali	Sushila Shahi	
879	Gadimai Impex Pvt. Ltd.	Nayabajar, Pokhara Sub Metro, Kaski	Sandip Tulachan	9856034170
880	Gaire Brothers Auto Sales	Bhakundw, Syangha	Dipak Gaire	9856039000
881	Gaire Motor Parts	Buspark, Tansen Municipality, Palpa	Tek Lal Chapagain	9857062408
882	Gaja Ganesh Traders Pvt. Ltd.	Narayanar, Gokarneshwor Municipality, Kathmandu	Puskal Ghimire	9851276876
883	Gajurmukhi Trade and Service Link	Ganga Lal Marg, Dharan, Nepal, Tel: 025-533179, Showroom: 025-528179	Gopal Prasad Acharya	9852045061
884	Gajurmukhi Trade Link	Damak-13, Jhapa, Nepal, Tel: 023-580764	Sahadev Acharya	9852070523
885	Galaxy Heavy Equipment and Tools	Khanalchowk, Bharatpur, Chitwan	Goma Sapkota	9845081731
886	Galaxy Nepal Exim	New Road, Bharatpur, Chitwan	Prashant Poudel	9855065725
887	Ganapati Auto & Works	Chandranigahpur, Rautahat, Nepal	Ramhari Pandit	9855041776
888	Ganapati Auto Concern	Battisputali-9, Setopul, Kathmandu, Nepal	Ratan Lal Agrawal	9851007606
889	Ganapati Auto Electric Suppliers	Birjung Metro, Parsa	Mahesh Kumar Saraf	9846070619
890	Ganapati Auto International	Birtamode, Jhapa	Bir Bahadur Thapa	9852682236
891	Ganapati Auto Palace	Pragati Tole-6, Duhabi, Sunsari	Raj Kumar Rauniyar	9852028206
892	Ganapati Construction and Agriculture Machinery	Nepalgunj Banke	Sheenu Agrawal	
893	Ganapati Enterprises	Bidur, Nuwakot	Krishna Raj Neupane	
894	Ganapati Mobil and Parts Center	Sinagal, Banepa	Priya Pandey	9861743387
895	Ganapati Parts Center	Pulchowk, Lalitpur	Aasha Ratna Awale	9851073418
896	Gandak Traders	Tripureswor, Kathmandu, Tel: 4260733, 4261092	Gurvesh Singh	4260733, 4261092
897	Gandaki Auto Parts	Kuleshwor, Kathmandu, Tel: 5165069	Chandi Prasad Tiwari	9851010952
898	Gandaki Auto Traders	Nayabazar, Pokhara Sub-Metro, Kaski	Rache Bahadur Gurung	9817113652
899	Gandaki Auto Trading Pvt. Ltd.	Milan Chowk-11, Butwal, Rupandehi, Nepal	Purna Bahadur Gyawali	9857025416
900	Gandaki Auto Works Pvt. Ltd.	Basundhara, Kathmandu Metropolitan, Kathmandu	Yam P. Tiwari	9851073698
901	Gandaki Lubrication	Manakamana Path-11, Butwal, Rupandehi, Nepal	Purna Bahadur Gyanwali	
902	Gandaki Trade House	Nayabajar-8, Pokhara, Kaski	Bindu Kumar Thapa	9856024848
903	Gandaki Trading and Retreads Pvt. Ltd.	Tilottama-1, Rupandehi, Nepal	Puran Gyawali	9857025416
904	Ganesh Auto	Birtamode, Anarmali VDC, Jhapa	Ganesh Neupane	9852672906
905	Ganesh Auto Workshop and Parts	Balambu-12, Chandragiri Municipality, Kathmandu	Ganesh Yadab	9841030731

S.N.	Member Company's Name	Address	Contact Person	Contact No.
906	Ganesh Tyre Marmat Kendra	Manamajju, Tarkeshwor, Kathmandu	Lila Devi Giri	9841419924
907	Ganga Enterprises Pvt. Ltd.	Bharatpur Sub-Metro, Chitwan	Kishor Rokaya	9855055269
908	Ganga Motor Parts and Suppliers	Damak, Jhapa	Lokesh	9844680417
909	Ganpati Tyre International	Sitapaila, Kathmandu, Tel: 01 4302794	Vikram Singhania	9851052097
910	Gantabya Moto Style	Nayabajar, Pokhara Sub Metro, Kaski	Ram Pr. Timsina	9856025601
911	Garausur Kalika Automobiles Pvt. Ltd.	Bhakunde, Walling, Syanja	Shankar Shrestha	9856055551
912	Garhau Kalika Motor Parts	Mainabagar, Butwal, Sub-Metro, Rupendehi	Prakash Pangen	9857032076
913	Garhau Kalika Motorcycle Parts	Pokhara, Kaski	Bhawani Prasad Luitel	9844205926
914	Garhau Kalika Tyre Stores	Walling, Syangha	Tola Kanta Pangen	9846407398
915	Garhaukalika Auto Center	Walling, Syangha	Radha Adhikari	9846002092
916	Garima Auto Parts	Lionschowk, Bharatpur Metro, Chitwan	Narayan Rijal	9846481981
917	Garima Recondition Bike Showroom Center	Butwal Sub-Metro, Rupendehi	Dhan Kumar Bhatta	9857036595
918	Gauriputra Binayakam Auto Suppliers	Kuleshwor-14, Kathmandu, Nepal, Tel: 01-4285341	Sarita Thapa	
919	Gaurishankar International	Koteshwor, Kathmandu Metro, Kathmandu	Ayushma Ban Poudel	9843342276
920	Gautam Automobiles and Suppliers	Sukhad-1, Ghodaghodi, Kailali	Manoj Gautam	9811613327
921	Gautam Buddha Auto Electricals Parts	Butwal Sub-Metro, Rupendehi	Indira Adhikari	9869534351
922	Gautam Buddha Auto Spares Pvt. Ltd.	Kantipur Colony, Kuleshwor, Kathmandu, Nepal	Narain Gyawali	9847131399
923	Gautam Buddha Automobiles	Lumbini Sanskrit-6, Rupendehi	Amrit Kumar Bhattarai	9857012112
924	Gautam Buddha Suppliers	Mayadevi, Rupendehi	Nanda Gopal Kalawar	
925	Gautam Motor Parts	Laxmipur, Dang	Shesh Mani Gautam	
926	Gayatri Auto Parts and Repairing Center	Jhapa	Dal Narayan Shrestha	
927	Gears And Wheels Pvt. Ltd.	Bharatpur, Chitwan	Mahadeep Shrestha	9801369127
928	Gemini Incorporated Pvt. Ltd.	Swoyambhu-15, Kathmandu	Subhash Kumar Sharma	9851108170
929	Genuine Auto Center	Kuleshwor, Kathmandu Metro, Kathmandu	Sakir Hussain Miya Teli	9841485140
930	Genuine Auto World Pvt. Ltd.	Bharatpur Metro, Chitwan	Pradip Sapkota	9855029497
931	Genuine Motor Spare Parts	Hariban Municipality, Sarlahi	Bharat Dhamala	9854069909
932	Genuine Parts Bazar	Butwal Sub-Metro, Rupendehi	Bishnu Bhandari	9847036043
933	Ghimire Motor Parts	Raharkol, Bitarpur VDC, Kapilvastu	Nimlal Ghimire	9857014432
934	Ghiraiya International	Tripureswor, Kathmandu, Tel: 4260515	Manish Kumar Ghiraiya	9851034701
935	Ghoda Ghodi Auto Workshop	Lamkhi	Umesh Chaudary	
936	Ginni and Sons	Ghantaghar, Birjung Municipality, Parsa	Binay Agrwal	
937	Giri Auto Parts	Chabahil, Kathmandu, Nepal	Shiva Raj Giri	9841986062
938	Giri Auto Parts Traders	Dhungeadda-9, Tinthana, Kathmandu, Nepal	Gore Giri	981060429
939	Girija Automobile Enterprises	Janakpur-14, Dhanusha, Nepal	Yandu Jain	9801649677
940	Girija Automobiles Pvt. Ltd.	Janakpur Sub-Metropolitan, Dhanusha	Yandu Jain	9854029676
941	Girja Automotive	Janakpur, Dhanusha	Sanjay Thakur	

S.N.	Member Company's Name	Address	Contact Person	Contact No.
942	Global Auto Land Pvt. Ltd.	Nayabazar, Pokhara-9, Tel: 061-532096	Mina Kumari Poudel	9856023792
943	Global Auto Traders	Bargachhi-8, Dharan, Sundari, Nepal	Sneha Goyal	
944	Global Motorcycle Workshop	Nayabazar, Pokhara Sub-Metro, Kaski	Resham B. Roka	9856033658
945	Global Motors Pvt. Ltd.	Nayabazar, Pokhara Sub-Metro, Kaski	Kishor Chettri	9856031037
946	Global Sales Agency Pvt. Ltd.	Bagmati, Sanepa, Lalitpur, Nepal, Tel: 01-5183149, 5183247	Madhav Prasad Timalisina	9841308438
947	Global Trading and Suppliers	Ghorahi Sub-Metro, Dang	Man Bahadur Poudel	9857832914
948	Glory Auto Pvt. Ltd.	Ravibhawan, Kathmandu Metro, Kathmandu	Govinda Ghimire	9801091901
949	Goel Auto Pvt. Ltd.	Bagargachhi, Dharan Sub-Metro, Dharan	Sneha Goel	9852045851
950	Gokarneshwor Enterprises	Jorpati, Gokarneshwor, Kathmandu	Pradip Man Singh Basnet	9851132294
951	Gokul Motor Parts and Suppliers	Nijhgadhi, Bara	Gokul Khatri	
952	Gold Fish International Pvt. Ltd.	Bhagwati Bahal Marg, Naxal, Kathmandu, Nepal, Tel: 01-4444107, 4440106	Sagar Dip Khadka	9801907501
953	Golmeshwor Auto Enterprises Pvt. Ltd.	Gwarko, Lalitpur Metropolitan, Lalitpur	Purushottam Das Shrestha	9851011367
954	Goma Trading Concern	Nepalgunj, Banke	Goma Thapa	
955	Good Deal Trading Pvt. Ltd.	Bhanimandal, Lalitpur Metro, Lalitpur	Rajendra Karki	9851112406
956	Good Luck Traders Pvt. Ltd.	Gachhepani, Suklagandaki	Raju Shrestha	9856024677
957	Good Will Auto Parts	Butwal Sub-Metro, Rupendehi	Samir Khanal	9851236878
958	Goodluck Auto Power Traders	Gatthaghar, Bhaktapur, Nepal, Tel: 6630362	Sagar Prajapati	9849929099
959	Goodwill Motorcycle Accessories	10, Indrachowk, Pokhara	Pujan Giri	9846173942
960	Gorakhkali Accessories Traders	Nayabazar-16, Kathmandu, Nepal	Chiranjivi Shrestha	9851158494
961	Gorakhnath Auto Parts	Jorpati, Kathmandu	Uddab Prasad Chalise	9841546713
962	Gorkha Auto Parts	Haramtari, Gorkha	Karna B. Gurung	9856043148
963	Gorkha Enterprises	Nepaljung, Sub-Metro, Banke	Muna Bhandari	9802311404
964	Gorkha Manakamana Auto Enterprises Pvt. Ltd.	Ratopul, Kathmandu, Nepal, Tel: 01-441760323	Sanjiv Neupane	9851010639
965	Gorkha Trade House	Chinese Dhara, Gorkha	Shiva Shrestha	9856040701
966	Gorkhali Automobile	Nayabazar, Pokhara Sub-Metro, Kaski	Shrijana Ruchel Roka	9856028701
967	Gorkhali Motors Pvt. Ltd.	Byass Municipality, Tanahun	Ranil Roka	9856022128
968	Gorkhali Trade and Suppliers	Rajatjyanti Chowk, Hetauda-4, Makwanpur, Nepal, Tel: 057-522018	Sajak Gorkhali	9841771664
969	Goumati Bhairabi Auto Parts	Benighat VDC, Dhading	Dipak Bahadur Bichudhar	9841031824
970	Govinda Kirana Pasal Tatha Spare Parts	Kathariya, Rautahat	Bhagat Prasad Kalwar	
971	Goyal Brothers Pvt. Ltd.	Old Bhadrapur Road, Jhapa, Nepal	Bipin Agrawal	9814025591
972	Goyal Traders	Nayabajar, Pokhara Sub Metro, Kaski	Bishnu Kumar Goyal	9856021106
973	Goyal Trading Concern Pvt. Ltd.	Nayabazar, Pokhara, Tel: 061-536057	Bishnu Kumar Goyal	9856021106
974	Grace and Global Trading Pvt. Ltd.	Nepaljung Sub Metro, Banke	Udesh Ranjit	9802071220
975	Grace Auto Solution	Chuchepati, Kathmandu	Niroj Shrestha	
976	Grace Trade Link Pvt. Ltd.	Kathmandu-7, Nepal		9851059110
977	Grand Auto Recondition	Amarsingh, Pokhara	Kalpna Bastola	9856032121

S.N.	Member Company's Name	Address	Contact Person	Contact No.
978	Grand Car Décor Pvt. Ltd.	Kuleshwor, Kathmandu Metro, Kathmandu	Rajesh Poddar	9851158353
979	Gray Dort Automobiles	Nayabajar, Pokhara Sub Metro, Kaski	Sukmaya Subedi	9846042908
980	Green Energy Trade Link	Itahari, Sunsari	Bibek Shrestha	9852048512
981	Green Nepal Trade Link Pvt. Ltd.	Sanepa-2, Ringroad, Near Trishakti Oil Pump, Lalitpur, Tel: 01-5183178	Gita Prasad Bhatta	9851163841
982	Green Wheels	Pokhara, Kaski	Tokhnath Adhikari	
983	Greenland Auto Enterprises	Gyaneshwor, Kathmandu, Tel: 01-4428970	Dhruba Aryal	9851079100
984	Greenwave Trading Pvt. Ltd.	Lampati, Kathmandu Metropolitan, Kathmandu	Roshan Parajuli	9851062815
985	Gridhar Enterprises	Inaruwa Municipality, Sunsari	Nirajan Gurung	9802073414
986	Griha Laxmi Auto	Inaruwa Municipality, Sunsari	Shiva Narayan Mehanta	9852048392
987	Guddu Auto Engineering Workshop Pvt. Ltd.	Balkot, Bhaktapur	Guddu Alam	9841340652
988	Gunja Auto Parts	Jagriti Tole , Bharatpur Metro, Chitwan	Sunita Bhandari	9845114795
989	Guragai Suppliers	Sundarharaicha Municipality, Morang	Bhim Prasad Guragain	9842141025
990	Gurans Engineers Pvt. Ltd.	Kathmandu, Nepal, Tel: +977-1-4362992 (Balaju), Kantipath, Kathmandu, Tel: 01-4163532, 01- 4163534	Kanak Jammarr	9801012196
991	Guras Traders	Pani Pokhari, Makwanpur	Om Babu Shrestha	9845388253
992	Gurju Trade House	Doodhpati, Bhaktapur-7, Tel: 6610521	Subha Ratna Buddhacharya	
993	Gurudev Enterprises	Birtamode Municipality, Jhapa	Binod Bhattarai	9852688868
994	Gurung Auto Workshop	Mainanagar, Butwal-2, Rupandehi	Ambar Bahadur Gurung	9857074139
995	Gurung Motorcycle Parts	Bidur, Nuwakot	Bimala Ghale	
996	Gyan Mukti International Pvt. Ltd.	Nil Saraswoti Marga, Kathmandu	Sushil Pandey	9851276186
997	Gyanendra Auto	Bhimsen Tole-3, Tansen, Palpa, Nepal, Tel: 075-520445	Birendra Kaji Shakya	9847029938
998	Gyanu General Store	Chatakpur-3, Dhangadhi, Kailali, Nepal, Tel: 9848494180	Harish Joshi	9848494180
999	Gyawali Tyre House	Sainamaima, Rupendehi	Pushpa Gautam	9857069931
1000	H. Promise Nepal Pvt. Ltd.	Naxal-1, Kathmandu, Nepal, Tel: 01-4433780, 4433004	Nirakar Shrestha	9851038589
1001	H.B. Auto Traders	Tulsipur Sub-Metro, Dang	Lok B. Bista	9823807761
1002	H.D. Auto Spare Parts	Pokhara, Kaski	Tul Kumari Khatri Chhetri	9840011612
1003	H.H. Company Pvt. Ltd.	Siddharthanagar Municipality, Rupendehi	Balaram Acharya	9815487642
1004	H.T. Global Construction Pvt. Ltd.	Gwarko, Lalitpur Sub-Metropolitant, Lalitpur	Harisharan Neupane	
1005	H.T. International	Nayabazar, Pokhara Sub-Metro, Kaski	Hari B. Thapa	9856021517
1006	H.T.D. Auto Suppliers	Hetamde Height, Hetauda	Mohammad Rasul Miya	9821895133
1007	Hajurlai Namaste Trade Link Pvt. Ltd.	Baphal, Ring Road, Kathmandu, Nepal, Tel: 01-4280342, 4286712	Tara Bahadur Kunwar	9851093425
1008	Hajurlai Namaste Trading	Bafal, Ring Road-13, Kathmandu, Tel: 01-4280343	Tara Bahadur Kunwar	9851093425

S.N.	Member Company's Name	Address	Contact Person	Contact No.
1009	Haleshi Parts Center	Biratnagar, Morang	Kedar Prasad Bastola	9842032894
1010	Halesi Trade and Suppliers	Biratnagar, Morang	Anand Giri	9841397468
1011	Hamro Auto Parts Pvt. Ltd.	Dhungeadda, Kalanki, Kathmandu, Nepal	Dubudh Prasad Adhikari	9851068490
1012	Hamro Auto Service	Bhimdatta, Kanchanpur	Sandip Bhatta	
1013	Hamro Automobiles	Bardaghat Municipality, Nawalparasi	Yunish Kaji Shakya	9801238664
1014	Hamro Mobil Pasal	Satungal VDC, Kathmandu	Bharat Bahadur Subedi	9828888448
1015	Hamro Paschimanchal Traders	Janajagaran Tole, Pokhara	Rambha Rana Thapa	9856033313
1016	Hamro Suppliers Pvt. Ltd.	Nayabajar, Pokhara Sub Metro, Kaski	Manoj Karki	9856011699
1017	Hamro Tyre and Tube House	Koteswor, Kathmandu	Durga Bista	9823417769
1018	Hamro Workshop	Morang	Santosh Udaas	
1019	Hans Automobiles Pvt. Ltd.	Bardibas, Mahottari	Ashok Basnet	9806916922
1020	Hans Energy Pvt. Ltd.	Syuchatar-6, Kathmandu, Nepal, Tel: 01-4226879	S.P. Singh	
1021	Hansika Motor Parts	Kanchanpur, Saptari	Narendra Kumar Rauniyar	
1022	Hansraj Hulaschand and Company Pvt. Ltd.	Naxal, Narayanchaur, Kathmandu, Tel.: 4444555	Shekhar Golchha	
1023	Hanuman Motor Parts	Jagati, Bhaktapur Municipality, Bhaktapur	Asharam Koju	
1024	Hanuman Trading	Kalaiya, Bara	Pramila Devi	
1025	Happy Car Decor	Nayabazar, Pokhara Sub-Metro, Kaski	Chabilal Gautam	9856036160
1026	Harati Ajima Traders	Teku, Kathmandu Metropolitan, Kathmandu	Reena Khadgi	9851216933
1027	Harati Auto	Teku, Kathmandu Metropolitan, Kathmandu	Niraj Khadgi	9841580730
1028	Harati Auto Trading	Nayabazar, Pokhara Sub-Metro, Kaski	Sabita Shrestha	9856044290
1029	Harati Maa Auto Parts	Gopikrishna Nagar-7, Chabahal, Kathmandu, Nepal	Manoj Maharjan	9851181529
1030	Harati Maa Enterprises	Lionschowk Bharatpur Municipality, Chitwan	Suraj Shakya	9855058208
1031	Hari Auto And Parts	New Road, Myagdi	Hari B. Bhandari	
1032	Hari Maruti Auto Parts Traders	Buddhanagar, Kathmandu Metropolitan, Kathmandu	Sunil Shrestha	9841201888
1033	Hari Om Auto Parts	Siddharthanagar Municipality, Rupendehi	Balaram Acharya	9847532747
1034	Hari Om Machinery Stores	Lionschowk, Bhatapur, Chitwan	Prabhu Raya	9855018299
1035	Hari Om Motor Parts	Birtamode Municipality, Birtamode Jhapa	Hari Prasad Rajbanshi	9842712276
1036	Hari Om Tractor Parts	Bharatpur, Chitwan	Rachana Kumari Singh	
1037	Harisiddhi Bike Parts Repairing and Servicing Center	Opi-29, Harisiddhi, LMC, Lalitpur	Anup Maharjan	9867093093
1038	Harshaman and Laharman Autocraft Pvt. Ltd.	Pulbazar, Banepa Municipality, Kavrepalanchowk	Najarman Kapali	9851081324
1039	Harshlok Enterprises Pvt. Ltd.	Ganabhal, Kathmandu Metro, Kathmandu	Lok Manya Golcha	
1040	Hasina Auto Workshop	Punarbans, Kanchanpur	Santa Rana	
1041	Hassan Motors	Birgunj, Nepal	Soyab Alam	9845718657

S.N.	Member Company's Name	Address	Contact Person	Contact No.
1042	Hattigauda Tyre House Tatha Marmat Kendra	Hattigauda, Budhanilkantha Municipality, Kathmandu	Dipak Khanal	9851084652
1043	Haushila Auto Works	Attariya, Dhangadi, Kailali	Lal Bahadur Chaudhary	
1044	Heavy Equipment Parts Suppliers	Butwal, Rupendehi	Sashi Sherpa	
1045	Hedambi Tyre Center	Thanabharang, Hetauda	Raju Paudel	9855068596
1046	Heeru Laxmi Enterprises Pvt. Ltd.	Chuchepati, Kathmandu	Sachin Shrestha	9841533946
1047	Helen International Pvt. Ltd.	Indrapur, Morang	Ramesh Khadka	9852021943
1048	Helmet House	Nayabazar, Pokhara Sub-Metro, Kaski	Uma Shankar Sahu	9856027013
1049	Helmet House	Maharjantole, Kathmandu	Sushil Bhandari	9823820238
1050	Helmet's Mart	Banepa, Kavre	Sanjiv Suwal	9823809806
1051	Helmet's Nepal Pvt. Ltd.	Teku, Kathmandu	Sajjal Joshi	9851170400
1052	Hendra Auto Motor Parts	Gairi Khet, Pokhara	Sushma Paneru	9856030499
1053	Hetauda Auto Point	Hetauda Makwanpur	Mina Giri	9845027586
1054	Hetauda Auto Suppliers	Hetauda Municipality, Makwanpur	Sushant Kumar Shrestha	9855068297
1055	Hetauda Automobiles Association	Hetauda	Damodar Atal	
1056	Hetauda Tyre House	Bypass, Hetauda	Laxmi Tiwari	9855077657
1057	Hetauda Wheels Pvt. Ltd.	Mainroad-10, Hetauda, Makwanpur	Bijay Shrestha	9855027295
1058	High Speed Auto Pvt. Ltd.	Kasturipath, Butwal Sub-Metro, Rupendehi	Bharat Mahat	9857059801
1059	Highway Auto Villa Pvt. Ltd.	Butwal Municipality, Rupendehi	Dipak Shrestha	9857021189
1060	Highway Motor Parts and Workshop	Naharchowk, Bharatpur Metro, Chitwan	Sabitri Maharjan	9815229430
1061	Him Auto Distributor	Nepalgunj-26, Banke, Nepal	Mira Shrestha	9858021721
1062	Him Buddha Auto Enterprises	Bharatpur, Chitwan	Him Kumari Ghale	
1063	Him Intercontinental Pvt. Ltd.	Nepaljung Sub-Metro, Banke	Rabinson Shrestha	9858021721
1064	Him Shikhar Traders	Dhangadi Kailali	Karunakar Joshi	9841420808
1065	Himal Auto Center	Balkumari, Kathmandu Metropolitan, Kathmandu	Roshni Shrestha	9860054465
1066	Himal Auto Spares	Balaju, Kathmandu Metro, Kathmandu	Sudhir Tuladhar	9841249731
1067	Himal De. Po. Engineering Pvt. Ltd.	Ramdhuni Municipality, Sunsari	Roshani Shahi	9801233031
1068	Himal E.V. Motors Pvt. Ltd.	Tripureshwor-11, KMC Municipality, Kathmandu.	Gaurav Bajaj	9827269005
1069	Himal Moto Nepal Pvt. Ltd.	Kantipath, Kathmandu Metropolitan, Kathmandu	Saurabh Jyoti	9801159109
1070	Himal Tyre And Spares Parts Pvt. Ltd.	Balaju, Kathmandu	Sudhir Tuladhar	9841249731
1071	Himal Tyres Pvt. Ltd.	Chauthie, Pokhara	Harishwor Pokhrel	9851112177
1072	Himalaya Auto Trading Pvt. Ltd.	Butwal Municipality, Rupendehi	Bhesraj Pandey	9857030202
1073	Himalaya Auto World	Nayabazar-8, Pokhara, Kaski, Tel: 061-538745, 523848	Abhishek Chaudhary	9856037349
1074	Himalaya Equipment Pvt. Ltd.	Nayabazar, Pokhara, Kaski, Tel: 061-537345, 523848	Abhishek Chaudhary	9856037349
1075	Himalaya Motorox Pvt. Ltd.	Nayabazar, Pokhara, Tel: 061-537345, 523848	Saurab Thapa	9856047666
1076	Himalayan Auto World Pvt. Ltd.	Balaju, Chakrapath, Kathmandu, Tel: 4383578	Suraj Kumar Jain	9851098457
1077	Himalayan Enterprises	Birtamode Municipality, Jhapa	Hemant Dahal	9849285450

S.N.	Member Company's Name	Address	Contact Person	Contact No.
1078	Himalayan Motors Pvt. Ltd.	Hetauda, Makwanpur	Samjhauta Sapkota	9855057060
1079	Himali Auto Parts	Butwal Sub-Metro, Rupendehi	Ramkrishna B.K.	9857039987
1080	Himali Auto Traders	Butwal Sub-Metro, Rupendehi	Babu Lal Pandey	9857083101
1081	Himanshu International	Thapathali, Kathmandu Metro, Kathmandu	Sanjay Kumar Khetan	9851022579
1082	Hinganga Auto Parts and Suppliers	Pepsicola, Kathmandu	Sumitra Khadka	9841910648
1083	Hira Auto Parts	Dhobighat, Lalitpur	Hira Kaji Maharjan	9851089281
1084	Hira Motorcycle Trade Center	Itahari, Sunsari	Hira Miya	
1085	Hitco Pvt. Ltd.	House No. 55, Kapan Marg, Ward No. 3, Maharajgunj, Kathmandu, 44606, Nepal. Tel.: 01-4017706, 4017666	Pradeep Man Pradhan	9851033448
1086	Hi-Tech Auto Service	Dhangadi, Kailali	Sushil Chaudhary	
1087	Honda House Pvt. Ltd.	Gorkha municipality, Gorkha	Ramhari KC	9851039756
1088	Honey Well International Pvt. Ltd.	Lampati, Kathmandu Metropolitan, Kathmandu	Indra Br. Kunwar	9851141999
1089	Hour Motors Pvt. Ltd.	Balaju-16, Kathmandu, Nepal	Dinesh Shrestha	9851210478
1090	Hulas Power Pvt. Ltd.	Ganabahal, Kathmandu Metro, Kathmandu	Bharat Golchha	9802032060
1091	Hundred Members Investment Group Pvt. Ltd.	Sangam Marg-7, Banepa, Kavre	Ramhari Dahal	9851098314
1092	Hyundai Bhaktapur Pvt. Ltd.	Naxal, Kathmandu Metro, Kathmandu	Nirakar Shrestha	
1093	Hyundai Kathmandu Pvt. Ltd.	Bhagawati Bahal, Kathmandu, Nepal, Tel: 01-4443780	Nirakar Shrestha	9801038589
1094	Hyundai Naxal Pvt. Ltd.	Kathmandu	Nirakar Shrestha	9801038589
1095	Hyundai Nepal Pvt. Ltd.	Bhagawati Bahal, Naxa-1, Kathmandu, Nepal, Tel: 01-4433780, 4433004	Nirakar Shrestha	9851038589
1096	Hyundai Thapathali Pvt. Ltd.	Kathmandu	Nirakar Shrestha	9851038589
1097	Hyundai Tinkune Pvt. Ltd.	Kathmandu	Nirakar Shrestha	9851038589
1098	I Do Auto Parts	Dharan Sunsari	Ranjana Mangarati	9819008292
1099	I Love Motor Parts Kharid Bikri Kendra	Dhungrebas, Sindhuli	Tanka Bahadur Phuyal	
1100	I.M.E. Automotives Pvt. Ltd.	IME Complex, Panipokhari, Kathmandu, Nepal. Tel: 4002572, 4002573/4002591, Workshop: 4388944, 4389726	Suraj Bhattarai	9801090115
1101	I.M.E. Investment Pvt. Ltd.	Kathmandu, Tel: 01-4002572	Dipak Poudel	
1102	I.M.E. Motors Pvt. Ltd.	Panipokhari, Kathmandu, Nepal. Corporate: 01 4002590/4002591, Workshop: 01 4388944/4389726		
1103	I.M.S. Motors Pvt. Ltd.	Kamaladi-1, Kathmandu, Tel: 01-4251545	Dikesh Malhotra	9801107981
1104	I.S.S. Auto Parts	Thanabharang, Hetauda	Sabina Pudasaini	9845270066
1105	I.T. Copier Solution	Kamalbinayak, Bhaktapur	Rojan Prajapati	9849495598
1106	IHub Pvt. Ltd.	Babarmahal, Kathmandu Metro, Kathmandu	Lokesh Oli	9851021297
1107	Imaan Motorcycle Workshop Tatha Parts Center	Bidur, Nuwakot	Man Bahadur Gurung	

S.N.	Member Company's Name	Address	Contact Person	Contact No.
1108	Index Helmet and Fiber Udhogy	Tinthana, Kathmandu	Tara Prasad Bhattarai	9841348122
1109	Indra Gyani Traders	Nepalgunj, Banke	Rudra Aryal	9842134890
1110	Indra Laxmi Trading Pvt. Ltd.	Kalanki-14, Kathmandu, Tel: 061-536480, 538863	Laxmi Ghimire	9851044685
1111	Indra Trade Links Pvt. Ltd.	Kalimati, Kathmandu Metro, Kathmandu	Indra Mani Upadhyaya	9851066113
1112	Indradhanus Construction Pvt. Ltd.	Dang, Tulsipur, Nepal	Shambhu Pokhrel Sharma	9857820114
1113	Indrasara Oil Store	Shanfenagar Municipality, Accham	Bhim Bahadur Kunwar	
1114	Infinity Two Wheelers Pvt. Ltd.	Samakhushi, Kathmandu Metropolitan, Kathmandu	Sailesh Panta	9802078846
1115	Infra Solution Nepal Pvt. Ltd.	Sitapaila, Kathmandu	Naresh Maharjan	9801119802
1116	Infratech Pvt. Ltd.	Thapathali, Kathmandu, Tel: 4100543	Aakash Golchha	9801090000
1117	Inshaan Motor Parts	Khokhole, Gorkha	Ishwor Amgai	9846984799
1118	International Auto Parts	Nayabazar, Pokhara Sub-Metro, Kaski	Indra Br. Kunwar	9851141999
1119	International Auto Parts Pvt. Ltd.	Nayabazar, Pokhara Sub-Metro, Kaski	Indra B. Kunwar	9851141999
1120	International Engineering Stores	Nayabazar, Pokhara Sub-Metro, Kaski	Chandra Br. Kunwar	9856020699
1121	International Motors Pvt. Ltd.	Kalimati, Kathmandu, Tel: 4272124	Dhan Bahadur Sunuwar	9843111031
1122	International Trading Concern	Nayabazar, Pokhara Sub Metro, Kaski	Ram B. karki	9846159475
1123	Iron Horse Moto Tech Pvt. Ltd.	Mahalaxmi Municipality-6, Lalitpur	Pushpa Dhakal	9843285721
1124	Iron Monk Nepal Pvt. Ltd.	Gongabu Chowk-9, Kathmandu	Kalash Tuladhar	9851190911
1125	Ishan Auto Traders	Chandragiri, Kathmandu	Sher Bahadur Shrestha	
1126	Ishani Enterprises	Chuchhepati-7, Kathmandu, Nepal	Sanjiv Manandhar	
1127	Ishwor Enterprises	Chandaki Chowk, Khandbari-1, Sankhuwasabha, Tel: 029-560775	Ishwor Kaji Katwal	9852048897
1128	Ishwor Trade Concern	Tripureshwor, Kathmandu Metro, Kathmandu	Ishwor Man Tuladhar	9851089376
1129	Ishwori Auto Parts	Nayabasti-5, Gokarneshwor Municipality, Kathmandu	Sarita Sangat	9803579763
1130	Italia Moto Works Pvt. Ltd	Thapathali-11, KMC, Kathmandu	Aakash Golchha	9801090000
1131	Itani Auto Parts Pvt. Ltd.	Simpani, Manahari, Makwanpur	Kamal Prasad Itani	9855068149
1132	J And K Auto Parts Workshop Pvt. Ltd.	Kathmandu Metro, Kathmandu	Kas Singh Sherpa	9808099441
1133	J And K Enterprises	Damak, Jhapa	Jivan Neupane	
1134	J And S Auto Center	Sahidnagar, Municipality, Dhanusha	Sujit Khadka	9860213715
1135	J.B. Automobiles	Dhangadhi-4, Kailali, Nepal	Raju Poudyal	9858420588
1136	J.B. Enterprises	Bitatnagar, Morang	Rupak Baral	
1137	J.B. Tyre Center	Birtamode, Jhapa	Mohammad Umer	
1138	J.B.S. Auto Traders	Lahan, Siraha	Sangita Kumari Jaiswal	9842925675
1139	J.J. Motor Parts and Trading Company Pvt. Ltd.	Jadibuti-32, Kathmandu, Nepal	Ram Kumar Khatri	9851066542
1140	J.M.R. Automobiles Pvt. Ltd.	Balkumari-8, Lalitpur Municipality, Lalitpur	Shyam Raut	9851046727
1141	J.M.R.D. Auto Center	Lionschowk, Bhatatpur, Chitwan	Deepak Adhikari	9855016241
1142	J.N. Enterprises	Biratnagar, Morang	Dipak Kr. Jain	9819079143
1143	J.P. Auto Parts Center	Lalbandi, Sarlahi	Jung Bahadur Khatri	

S.N.	Member Company's Name	Address	Contact Person	Contact No.
1144	J.P. Auto Solution Pvt. Ltd.	Hakim Chowk-10, Bharatpur, Chitwan, Nepal		9851177990
1145	J.P. Emporium	Pragati, Bharatpur Metropolitan, Chitwan	Pratima Adhikari	9856040880
1146	J.P. Energy Pvt. Ltd.	Kupandol-1, Lalitpur, Nepal	Jay Prakash Singh Sah	9808004098
1147	J.P. Motors Pvt. Ltd.	Bharatpur-1, Chitwan, Nepal		9851177990
1148	J.P. Store Motor Parts	Kanchanpur, Saptari	Rita Kumari Gupta	
1149	J.R. Auto Center	Sauraha Chowk-1, Ratnagara Municipality, Chitwan	Jite Mahato	9855082999
1150	J.R. Palung Motor Parts	Daman, Thaha Municipality, Makawanpur	Jay Ram KC	9849674683
1151	J.S. Automobiles Pvt. Ltd.	Satungal, Kathmandu, Nepal, Tel: 01-6201159	Johny Maharjan	9841679581
1152	J.S. Trade Link Pvt. Ltd.	Putalisadak, Kathmandu Metro, Kathmandu	Sabin Kharel	9851012057
1153	Jagadamba Auto Group Pvt. Ltd.	Subidhanagar-35, Kathmandu, Nepal	Sahil	9801050611
1154	Jagadamba Auto Trade Center	Rajbiraj Municipality, Saptari	Sanjay Kumar Das	
1155	Jagadamba Automobiles Pvt. Ltd.	Kuleshwar-14, Kathmandu, Nepal, Tel: 4279446, 4274250	Gopal Ghimire	
1156	Jagadamba Motor Parts	Ramrekha, Baglung	Manoj Kumar K.C.	9857622633
1157	Jagadamba Motors Pvt. Ltd.	Teku Road, Kathmandu, Nepal, Tel: 4231057, 4231058	Dipak Agrawal	9801101072
1158	Jagadamba Traders and Order Suppliers	Dhangadi Municipality, Kailali	Dambar Singh Karki	9851202788
1159	Jagadishwor Automotives Pvt. Ltd.	Sitapaila, Kathmandu	Rakesh Gupta	9801122958
1160	Jagannath Auto Enterprises	Bhimdutta, Kanchanpur	Maya Chand	9841451291
1161	Jagat Motors Pvt. Ltd.	Siddharthanagar-13, Rupandehi	Rischal Thapa Magar	9802608801
1162	Jagdish Impex	Triyuga Municipality, Udayapur	Kundan Shah	9842840203
1163	Jaima Intercontinental Pvt. Ltd.	Kathmandu, Nepal, Tel: 01-4413576	Anjan Shrestha	4413516
1164	Jaiswal Brothers Machinery and Tractor Parts	Chandranigapur, Rautahat	Ravi Jaiswal	
1165	Jaiswal Engineering Workshop	Chandrapur Municipality, Rautahat	Rabi Jaiswal	
1166	Jaiswal Enterprises	Garuda, Rautahat	Jaypati Devi Kalwarin	
1167	Jaiswal General Suppliers	Garuda, Rautahat	Birendra Kumar	
1168	Jaiswal Krishi Machinery and Tractor Parts	Khairahani, Chitwan	Mukesh Kumar Shah	
1169	Jaiswal Motorcycle Parts	Lalbandi, Sarlahi	Gajendra Chaudhary	9854036208
1170	Jaiswal Traders	Bardibas, Mahottari	Ranjit Chaudary	9814838100
1171	Jaiswal Trading	Buspark07, Janakpur, Dhanusha, Nepal	Bijaya Kumar Jaiswal	9744024816
1172	Jaiswal Trading Concern	Chandranigahapur-1, Rautahat, Nepal	Ravi Jaiswal	9855042422
1173	Jal Barahi Enterprises	Thimi, Bhaktapur	Bhupendra Bahadur Basnet	
1174	Jal Binayak Energy Traders	Pulchowk, Lalitpur Metro, Lalitpur	Bikash Maharjan	9841280905
1175	Jaleshwornath Automobiles	Bus Stand, Opp. LCM School, Jaleshwar, Nepal, Tel: 044-521151	Sanjay Kumar Sah	9854022660

S.N.	Member Company's Name	Address	Contact Person	Contact No.
1176	Jalmukhi Motor Parts	Nilkantha, Dhading	Hari Kumar Shrestha	
1177	Jamuni Auto Center Pvt. Ltd.	Budhanilkantha-3, Kathmandu	Manorama Jaiswal	9851107644
1178	Jana Sewa Auto Parts	Dhunibainse, Dhading	Utsab Upreti	9864460005
1179	Janaki Auto Center	Janakpur, Nepal, Tel: 041-523920	Udaya Narayan Yadav	41523920
1180	Janaki Auto Enterprises	Janakpur, Dhanusha, Nepal	Ram Narayan Sah	9854023563
1181	Janaki Auto Parts	Milanmarga, Kathmandu	Dipesh Shah	9849649655
1182	Janaki Automobiles Association of Nepal	Janakpur	Tej Narayan Shah	9854020168
1183	Janaki Trade	Lahan Municipality, Siraha	Samir Bhattarai	9802310445
1184	Janaki Traders and Suppliers	Khakraula Road, Tikapur, Nepal, Tel: 091-560378	Anil Rawal	9848430738
1185	Janakpur Automobiles Pvt. Ltd.	Janakpur-13, Janakpur Municipality, Janakpur	Abhinaya Prasad Gupta	9801007600
1186	Janani Traders	Gaushala, Mahottari	Sanjay Kumar Shah	
1187	Janata Garage	Walling, Syangha	Sher Jung Thapa	9849946858
1188	Jasmin Auto Concern	Nayabazar-9, Pokhara, Kaski, Nepal	Kundan Raj Sharma	9856030294
1189	Javed Auto Parts	Uttamchowk, Pokhara	Sanu Maya Puri	9816628384
1190	Jay Ambe Auto Parts	Ramrekha, Baglung	Raju Sharma	9847622014
1191	Jay Ambe Concern Pvt. Ltd.	Dhalkewar-5, Dhanusha, Nepal,	Sunil Kumar Singh	9854027450
1192	Jay Ambe Jay Traders	Simara-2, Jitpur Simara Upa Municipality, Bara	Balram Prasad Shah	9817214880
1193	Jay Automobiles and General Suppliers	Chhreshornath-9, Dhanusha, Nepal	Ram Babu Shah	9817827666
1194	Jay Baba Bishwokarma Motorcycle Workshop	Pepsicola, Kathmandu	Satrudhar Thakur Hajam	
1195	Jay Baba Bishwokarma Motorcycle Workshop	Garuda Municipality, Rautahat	Anil Neupane	9802071993
1196	Jay Bageshwori Auto Parts	Kalanki, Kathmandu Metropolitan, Kathmandu	Hari Sharan Tripathi	9841203903
1197	Jay Bajrang Tractor Auto Spare Parts	Dodhara-07, Kailali, Nepal	Basanta Kumar Kathariya	
1198	Jay Bhimsen Tyre and Battery House Pvt. Ltd.	Kuleshwar, Kathmandu Metropolitan, Kathmandu	Parbat Shrestha	9843198798
1199	Jay Bhole Baba Engineering and Sales	Khairahani-4, Chitwan, Nepal	Ramesh Kumar Chaudhary	9855062228
1200	Jay Bhole Baba Engineering and Sales	Khairahani, Chitwan	Ramesh Kumar Chaudary	
1201	Jay Bhole Shankar Motor Parts	Katari Chowk, Mirchaiya Municipality, Siraha	Sailendra Kumar Shah	9852832381
1202	Jay Bholey Motor Parts	Butwal Sub-Metro, Rupendehi	Ashok Kumar Shrestha	9857091446
1203	Jay Buddha Traders	Bhutandeviroad, Hetauda	Chatur Bahadur Tamang	9855073001
1204	Jay Dantakali Motorcycle Parts	Bhotepul, Dharan	Bhola Das	9807032214
1205	Jay Durga Enterprises	Pipra Simara, Bara	Tek Prasad Ghimire	9855045052
1206	Jay Durga Tractor Parts	Chatakpur-4, Dhangadhi, Kailali, Nepal	Prem Kumar Goyal	9815666414
1207	Jay Durga Tyre House	Bypass Road-14, Birgunj Municipality, Parsa	Sudhir Prasad Yadab	9821841254

S.N.	Member Company's Name	Address	Contact Person	Contact No.
1208	Jay Durge Jack Wash Car Crazy House	Pepsicola-32, KMC, Kathmandu	Shyam Thapa	9860120149
1209	Jay Durgey Automobiles	Shuklaphata Municipality, Kanchanpur	Bibash Thapa	9801233142
1210	Jay Electro Power	Balambu VDC, Kathmandu	Sanjay Kumar Singh	
1211	Jay Hanuman Enterprises	Sitapur Muniocipality, Mahottari	Nistha Malla Shahi	9845866309
1212	Jay Kailpal Trade and Suppliers	Kanchanpur, Saptari	Dinesh Singh Karki	
1213	Jay Kalika Auto Parts	Nayabazar, Pokhara Sub-Metro, Kaski	Ramesh Thapa	9846063082
1214	Jay Krishna Auto Parts	Nayabajar, Pokhara Sub Metro, Kaski	Shree Krishna Bhandari	9856036080
1215	Jay Laxmi Auto Parts	Kumaripati-5, Lalitpur Upamahagarpalika, Lalitpur	Anju Khadgi	9841190895
1216	Jay Laxmi Motor Parts	Gajuri Rural Municipality, Dhading	Raju Pandey	9864696193
1217	Jay Maa Bhawani Auto Enterprises	Loharpatti Municipality, Mahottari	Manish Kumar Shah	
1218	Jay Maa Durga Automobiles	Mirchiya Municipality, Siraha	Birendra Bir Bahadur Singh	9802070014
1219	Jay Maa Durga Tyre House	Bypass Road-14, Birgunj Municipality, Parsa	Sudhir Prasad Yadab	9821841254
1220	Jay Maa Golmadevi Motor Parts	Panchkhal Municipality, Kavre	Ram Hari Shrestha	9851234429
1221	Jay Maa Kali Auto Trade	Mirchiya Municipality, Shiraha	Binod Kumar Chaudary	9852830205
1222	Jay Manakamana Motorcycle Works	Jitpur-4, Nepal, Tel: 076-550195	Damber Dev Pathak	76550195
1223	Jay Mata Di Traders	Birgunj, Parsa	Kapil Dev Prasad Das	
1224	Jay Mata Shree Enterprises	Butwal Sub-Metro, Rupendehi	Prakash Bhandari	9857031365
1225	Jay Matadi Auto Parts	Bypass, Birgunj, Parsa	Rakesh Pandey	9855026424
1226	Jay Motors Pvt. Ltd.	Jawalakhel, Lalitpur, Tel: 01-5543021	Anil Kumar Pokhrel	9801037693
1227	Jay Paschimanchal Tyre Resoling	Talchowk, Pokhara	Saikram Ojha	9856035260
1228	Jay Pathibhara Motor Parts	Civiltadi, Khairihani, Chitwan	Bibash Pandey	9855083449
1229	Jay Pawansut Auto Traders	Main Road, hetauda, Makwanpur	Bikash Chand Gupta	9855071009
1230	Jay S.T.C. Auto Ride Pvt. Ltd.	Chandra Surya-15, Chandragiri Municipality, Kathmandu	Rajendra Kumar Uprety	9851276140
1231	Jay Shambhu Motor Parts	Sanothimi, Bhaktapur	Shambhu Prasad Acharya	9849985977
1232	Jay Shiva Motorcycle Workshop	Lalbandhi, Sarlahi	Rohit Kumar Shah	
1233	Jay Shree Auto Parts	Birtamode Municipality, Jhapa	Jay Kumar Rajbanshi	9815999751
1234	Jay Shree Chandeshwori Automobiles Pvt. Ltd.	Banepa Municipality, Kavre	Renu Shakya	9815999751
1235	Jay Shree Enterprises Pvt. Ltd.	TCN Road, Hetauda, Makwanpur, Nepal	Vinod Upreti	9845125148
1236	Jay Shree Kalika Auto Workshop	Bidur, Nuwakot	Prem Man Shrestha	
1237	Jay Shree Maa Brahmani Auto Parts	Teku, Kathmandu Metropolitan, Kathmandu	Nabin Mittal	9802835260
1238	Jay Shree Ram Motors	Resunga Municipality, Gulmi	Dasrath Shrestha	9857054854
1239	Jay Shree Shyam Company Pvt. Ltd.	Itahari, Sunsari		
1240	Jaya Auto	Butwal Sub-Metro, Rupendehi	Nandu Pandey	9857020834
1241	Jaya Automobiles Pvt. Ltd.	Lalitpur-1, Nepal	Nirakar Shrestha	9851038589
1242	Jayana Janak Auto Spares Parts	Bodey-8, Madhayapur Thimi, Bhaktapur	Gyani Maya Jayana	9841668791
1243	Jayanti Enterprises	Mithila, Municipality, Dhanusha	Roshan Maharjan	9802310438
1244	Jayaram Tyre and Energy	Itahari, Sunsari	Prahlad Pokrel	9852063388

S.N.	Member Company's Name	Address	Contact Person	Contact No.
1245	Jayesh Motor Parts	Gatthaghar, Madhyapur Thimi, Bhaktapur	Jagadish Shrestha	9841764480
1246	Jhapa Illam Auto Link	Birtamode, Jhapa	Kabita Thapa	
1247	Jiten Kunwar Suppliers	Waling, Syangha	Roshan Bahadur Kunwar	9856034239
1248	Jitpur Tyre and Motorcycle Parts Center	Jitpursimara Municipality, Bara	Hasina Khatun	
1249	Jitu Motorcycle Parts Kharid Bikri Center	Lamahi, Dang	Goharaj Chaudhary	
1250	Jivan Jyoti Engineering	Bhadrapur, Jhapa	Debi Prasad Khatiwada	
1251	Jivan Motor Parts	Sundarharaicha, Morang	Sanjay Danuwar	
1252	Jo Jo Ale Auto Enterprises	Sukedhara, Kathmandu Metropolitan, Kathmandu	Dewa Norbu Tamang	9842501672
1253	Jonchhen Traders Pvt. Ltd.	Nayabazar, Pokhara	Nooraj Batajoo	9856088007
1254	Joshi Motor Parts	Bardibas, Mahottari	Yog Joshi	9854028588
1255	Joshi Suppliers Pvt. Ltd.	Thasikhel, Lalitpur Metropolitan, Lalitpur	Rushil Man Joshi	9851180817
1256	Joshi Traders	Bardibas-3, Mahottari, Nepal	Amit Adhikari	9801108955
1257	Juction Auto Point Pvt. Ltd.	Janamarga, Kathmandu	Ijaz Khan	
1258	Jumbo Eco Vehicle Pvt. Ltd.	Hetauda-5, Makwanpur	Uma Lamichhane	9851310568
1259	Jwala Automobiles	Latikoili, Surkhet	Dhirendra Bahadur Shahi	9858052528
1260	Jwaladevi Motor Parts	Chandragiri Municipality, Kathmandu	Anju Ghimire	
1261	Jyoti Motor Workshop and Engineering	Butwal Municipality, Rupendehi	Prem Bahadur Darlami	9857026301
1262	Jyoti Shree Nepal Pvt. Ltd.	Radha Bhawan, Teku, Kathmandu, Nepal, Tel: 01-4244010	Vikash Dharewa	9841256641
1263	K. and K. Auto Center	Battisputali, Kathmandu, Nepal, Tel: 01-4485588	Durga Bahadur Karki	9851206484
1264	K. Gautam Buddha Auto Traders	Mainabagar-4, Butwal, Nepal, Tel: 071-550992	Sushil Pokhrel	9851030992
1265	K. Gautam Budhha Auto Traders	Butwal Sub-Metro, Rupendehi	Sushil Pokharel	9857030992
1266	K.B. Auto Parts	Benibazar, Myagdi	Sapana K.C.	
1267	K.B. Motors Suppliers	Kalikanagar-12, Butwal, Rupandehi, Nepal, Tel: 01-5151338	Rambabu Tiwari	9851131268
1268	K.B.S. Traders	Teku, Kathmandu Metropolitan, Kathmandu	Aashutosh Adhikari	9851142267
1269	K.C. Auto Parts	Petrolpump, Aabukhaireni, Tanahun	Binayak K.C.	9806545804
1270	K.D. Automobiles Pvt. Ltd.	Lazimpat, Kathmandu, Nepal, Tel: 01-5234062	Dipesh Kumar Dutta	9801190090
1271	K.G. Automobiles	Byass Municipality, Tanahun	Kamal Giri	
1272	K.G.M. Parts	Chandrauta, Shivraj Municipality, Kapilvastu	Firoj Ahmad Musalman	9857056086
1273	K.G.S. Trade Link Pvt. Ltd.	Bhimdatta, kanchanpur	Anil Poudel	9801233065
1274	K.K. Auto Electric	Chabahil, Kathmandu Metropolitan, Kathmandu	Krishna Sapkota	9841388063
1275	K.K. Motor Parts and Center	Rajbiraj Municipality, Saptari	MD Firoj	9825711886

S.N.	Member Company's Name	Address	Contact Person	Contact No.
1276	K.K.J. Auto Enterprises	Imadole VDC, Lalitpur	Rabindra Kumar Sah Kalwar	9851119181
1277	K.L. Auto Parts	Koteshwor, Kathmandu Metro, Kathmandu	Ramesh Kumar Poudel	9851121324
1278	K.P. Auto Parts	Sano Bharyang, Kathmandu	Bhagwan Adhikari	9851214078
1279	K.P. Motor Parts	Bardaghat, Nawalparasi	Khumananda Pandey	
1280	K.R.K. Traders	Yamdi, Pokhara	Ram Krishna Parajuli	9846045157
1281	K.S. Auto Link	Khushibu, Kathmandu Metropolitan, Kathmandu	Saroj Vaidhya	9841253123
1282	K.S. Enterprises Pvt. Ltd.	Swoyambhu-15, KMC Municipality, Kathmandu	NA	9823653838
1283	K.T.M. Auto Link Pvt. Ltd.	Baattisputali, Kathmandu	Saroj Neupane	9851040807
1284	K.T.M. Enterprises	Koteshwor, Kathmandu	Shreeta Shrestha	9849174716
1285	K.T.M. International Trading Pvt. Ltd.	Kathmandu, Nepal, Tel: 4411439	Bijendra Bahadur Singh	9863229228
1286	Kaalbhairab Automotives Pvt. Ltd.	Banasthali, Kathmandu Metropolitan, Kathmandu	Navaraj KC	9844916720
1287	Kabeli Group Trade Link Pvt. Ltd.	Jadibutti, Kathmandu	Madhav Pr. Dhakal	9851053249
1288	Kabin International Pvt. Ltd.	Birathnagar, Morang	Kabin Shrestha	9851035773
1289	Kabir Auto Suppliers	Link Road, Birgunj Metro, Parsa	Amit Kumar Gupta	9845036238
1290	Kabir Automobiles	Kalikanagar, Butwal	Sardar Bhola Singh	9857050728
1291	Kabir General Order Suppliers	Hatbazar, Kapilbastu	Sardar Bhola Singh	9857050728
1292	Kabir Suppliers	Siddharthanagar Municipality, Rupendehi	Satnam Singh	9857023854
1293	Kabir Tyre Center	New Road, Bharatpur, Chitwan	Prabesh Giri	9857050928
1294	Kafle Accessories Gallery	Namestetole, Bharatpur Metro, Chitwan	Anil Kafle	9855048894
1295	Kafle Trading	Lionschowk Bharatpur Municipality, Chitwan	Mira Kafle	9855056372
1296	Kailash Automobiles Shop	Gachhepani, Suklagandaki, Tanahun	Suman Dhungana	9856076113
1297	Kailash International Pvt. Ltd.	Bharatpur Metro, Chitwan	Shiva Kumar Joshi	9855055303
1298	Kaji Tractor Parts Suppliers	Haramtari, Gorkha	Kajiram Shrestha	9856040156
1299	Kakre Bihar Auto Parts	Birendranagar, Surkhet	Prakash Thapa	9858052176
1300	Kala Bhairab Auto Parts	Nayabazar, Pokhara Sub-Metro, Kaski	Kapil Mani Sharma	9846078376
1301	Kalanki Mai Auto Workshop Pvt. Ltd.	Kalanki, Kathmandu	Bijay Moktan	9851026979
1302	Kalash Enterprises Pvt. Ltd.	Charpane, Birtamode, Jhapa, Nepal	Abhisek Acharya	9851092873
1303	Kaliber Auto Pvt. Ltd.	Naxal-1, KMC, Kathmandu, Nepal	Ritesh Goyal	9851113249
1304	Kaligandaki Auto Works Pvt. Ltd.	Balaju, Kathmandu	Prem Narayan Gaire	
1305	Kalika Auto Care Pvt. Ltd.	Simalchaur, Pokhara	Arjun Pokhrel	9856026459
1306	Kalika Chamunda Auto House Pvt. Ltd.	Kareshwormarga, Kathmandu	Gopal Bajgain	9851016242
1307	Kalika Motorcycle Parts	Khairahani-4, Chitwan, Nepal, Tel: 056-582661	Uttam Adhikari	9855058499
1308	Kalika Trade Point	Bharatpur Metro, Chitwan	Jogendra Pradhan	9821863463
1309	Kalika Traders	Biratnagar, Morang	Sanjay Poudel	9802744186
1310	Kalinchowk Tyre Center	Jadibutti, Kathmandu Metro, Kathmandu	Lekhraj Ghimire	9823186547
1311	Kalp Continental Pvt. Ltd.	Balkhu-14, Kathmandu, Nepal, Tel: 01-4331834	Ram Kumar Gautam	9851245661

S.N.	Member Company's Name	Address	Contact Person	Contact No.
1312	Kalp Incorporated Pvt. Ltd.	Balkhu, Tekusi, Kathmandu, Nepal, Tel: 01-4331834	Manoj K. Bachchan	9851043405
1313	Kamakhya Auto Palace	Ramnagar, Nawalparasi	Surendra Prasad Chaudary	
1314	Kamakhya Auto Parts	Ramnagar VDC, Nawalparasi	Surendra P. Chaudary	9857080463
1315	Kamakhya Traders	Pokhara, Kaski	Gopal Acharya	9846232047
1316	Kamal Auto Parts	Chandrauta, Shivraj Municipality, Kapilvastu	Sita Tharu	9857014588
1317	Kamal Auto Parts Pvt. Ltd.	Ghaaschowk-7, Biratnagar, Morang, Nepal	Rabi Agrawal	9852027473
1318	Kamal Auto Service	Motipur, Kailali, Nepal	Kamal Oli	9843513481
1319	Kamana Automotive Pvt. Ltd.	Dhunge Adda, Kathmandu, Nepal, Tel: 4316196	Sunil Rijal	9851035527
1320	Kanaiya Enterprises	Koshiharaicha, Morang	Mohan Regmi	9841295702
1321	Kanakadhara Motors Pvt. Ltd.	Mahalaxmi-7, Lalitpur	Mohan Bahadur Shakya	9851030771
1322	Kancha Auto Parts	Nayabazar, Pokhara Sub-Metro, Kaski	Mekh B. Ale	9856028382
1323	Kanchan Motorcycle Marmat Center	Garamani, Jhapa	Rabindra Rajbanshi	
1324	Kanchan Motorcycle Parts	Nayabajar, Pokhara Sub Metro, Kaski	Bajrang Shah	9806754229
1325	Kanchanjunga Traders	Simara, Gadhimai Municipality, Bara	Subash Basnet	9860604263
1326	Kanchenjanga Enterprises	Biratchowk-4, Kosiharaicha, Morang, Nepal	Tika Kumari Thapaliya	9852023562
1327	Kandel Tyre and Marmat Center	Bhimad, Tanahun	Hari Kandel	9846087001
1328	Kanishka Multi Trade and Suppliers	Chandragiri, Kathmandu	Krishna B. Godar	
1329	Kankai Enterprises	Damak Municipality, Jhapa	Manisha Dhamal	9801232061
1330	Kankai Oil Suppliers	Nagpokhari, Naxal, Kathmandu, Nepal, Tel: 977-1-4416030, 4416031	Raj Kumar Goyal	9851085892
1331	Kankali Auto Concern	Lalbandi-5, Sarlahi, Nepal	Sherchan Malakar	9861025463
1332	Kantipur Auto Link Pvt. Ltd.	Birtamode Municipality, Jhapa	Rajesh Upreti	9852072489
1333	Kapish Trade Concern	Bhotebahal, Kathmandu	Ramesh Kumar Agrawal	9851056449
1334	Kapur Roshani Traders	Bardaogoria, Kailali	Kapur Bahadur Bohara	
1335	Kapuri Auto Pvt. Ltd.	Kathmandu Metropolitan, Kathmandu	Nitesh Kapuri	9802600309
1336	Kapuri Brothers	Birtamode, Jhapa, Nepal, Tel: 023-541037	Kiran Kapuri	9802677377
1337	Kapuri Brothers Enterprises	Swyombhu, Sitapaila, Kathmandu, Tel/Fax: 01-4034514, Tel: 01-4034571, Balaju Chowk, Kathmandu, Tel: 4363680, 4034571	Prakash Kapuri	9801113997
1338	Kapuri Brothers Pvt. Ltd.	Birtamode Municipality, Birtamode Jhapa	Roshan Kapuri	9802678144
1339	Kapuri Moto Corp Pvt. Ltd.	Birtamode Municipality, Birtamode Jhapa	Kiran Kapuri	9802677377
1340	Karan Motor Company Pvt. Ltd.	Jhamsikhel, Lalitpur, Tel: 5545891-95	Mahesh Shah	5545891
1341	Karan Nirman Sewa	Rambaachha, Waling, Syangha	Megh Bahadur Gurung	9813677943
1342	Karani Automobiles Pvt. Ltd.	Thapathali-11, Kathmandu, Nepal	Navin Parak	9851014998
1343	Karki Auto Center	Chauni, Kathmandu Metropolitan, Kathmandu	Bidur Karki	9851037496
1344	Karki Tools and Suppliers	Tilottama, Rupendehi	Arjun Karki	9857022970
1345	Karma Digi Tech Pvt. Ltd.	Saranpur-4, Sitapaila Municipality, Kathmandu	Suresh Gurung	9802300336

S.N.	Member Company's Name	Address	Contact Person	Contact No.
1346	Karmacharya Traders	Birgunj Metro, Parsa	Rami Shrestha	9845036767
1347	Karna Enterprises Pvt. Ltd.	Haramtari, Gorkha	Karna B. Gurung	9856043148
1348	Karnali Automobiles Association Nepal	Surkhet	Bhadra Bhandari	9858051859
1349	Karun Auto Parts Enterprises	Nagpokhari, Naxal, Kathmandu, Tel: 4445028	Yadav Prasad Dhakal	4445028
1350	Karyabinayak Auto Parts	Lazimpat, Kathmandu	Dhiraj Man Shrestha	
1351	Karyabinayak Motor Parts	Gongabu-29, Kathmandu	Rabin Singh Basnet	9851063597
1352	Karyabinayak Motor Servicing and Repairing Center	Lajimpat, Kathmandu	Dhiraj Man Shrestha	
1353	Kashiram Motor Parts Center	Tilotama, Rupendehi	Pashupati Pandey	
1354	Kasim Motor Parts	Jitpursimara Sub Metro, Bara	Farman Ansari	9843913600
1355	Kathmandu Ananta Auto Traders	Dhunge Adda, Kathmandu, Tel: 5219650	Dila Ram Banjade	
1356	Kathmandu Auto Suppliers Pvt. Ltd.	Balkot-3, Suryabinayak Municipality, Bhaktapur	Yagya Prasad Luitel	9841732927
1357	Kathmandu Auto Trade Pvt. Ltd.	Baluwatar, Kathmandu	Sailendra Prasad Shrestha	9851024575
1358	Kathmandu Earthmovers Traders Pvt. Ltd.	Sitapaila, Kathmandu	Kumar Tamang	9801164613
1359	Kathmandu Tyre Centre	Kuleswor, Kathmandu, Nepal, Tel: 4672081, 016215274	Ram Kumar Rimal	9851010868
1360	Kathmandu Viswokarma Enterprises	Putalisadak, Kathmandu Metro, Kathmandu	Binay Lama Nakarmi	9851033039
1361	Kaveri Exim	Naxal, Kathmandu, Tel: 01-4415359	Manoj Agrawal	9851170751
1362	Kaviraj Automobiles	Tufandada, Dadeldhura	Maya Bhatta	9801709245
1363	Kavre Lube Center Pvt. Ltd.	Ugratara-8, Kavrepalanchowk, Nepal	Saroj Kumar Shrestha	9851046004
1364	Kayastha Auto	Sinamangal, Kathmandu	Vinod Shrestha	9841782279
1365	Kedar Brothers Tractor Parts	Bardighat, Nawalparasi	Tek Bahadur Chaudhary	
1366	Kedia International Pvt. Ltd.	Kalimati-13, Kathmandu	Satyam Kedia	9801091111
1367	Kejal Tyre and Trade	Sukedhara, Kathmandu Metropolitan, Kathmandu	Krishna Prasad Ghimire	9843660405
1368	Kenjal Tyre Center	Jadibutti, Kathmandu Metro, Kathmandu	Kamala Roka	9849637647
1369	Keshar Auto Link	Bharatpur Metro, Chitwan	Keshab Neupane	9855050369
1370	Keshu Motorcycle Auto Parts	Mitrapark, Kathmandu	Megh Raj Upreti	9841450569
1371	Keshu Motorcycle Auto Parts	Mitrapark-7, Kathmandu, Nepal	Narayan Prasad Upreti	9841450569
1372	Khadka Motor Parts	Sukute-1, Sangachowk VDC, Sindhupalchowk	Bijaya Khadka	9843841587
1373	Khairanitar Motor Parts	Khairanitar, Tanahun	Amrit Ghimire	9856023612
1374	Khan Auto Electrics	Talchikhel, Lalitpur	Ibrar Khan	9851089495
1375	Khanal Suppliers and Traders	Kakarbhitta Road-6, Birtamode, Jhapa, Nepal	Badri Pd. Khanal	9818023078
1376	Khandelwal International Impex	Adarshanagar-13, Birgunj, Nepal	Mohan Prasad Khandelwal	
1377	Khaptad Motors Pvt. Ltd.	Bhimdatta-5, Mahendranagar, Kanchanpur, Nepal, Tel: 099-523158	Diwakar Bhatt	9849103158

S.N.	Member Company's Name	Address	Contact Person	Contact No.
1378	Khatij Enterprises	Jorpati, Kathmandu	Prakash Khati	9860158230
1379	Khatiwada Auto Workshop and Recondition House	Jorpati, Kathmandu	Bhimsen Khatiwada	9841427540
1380	Khatri Helmet House and Accessories	Nayabazar, Kathmandu Metropolitan, Kathmandu	Rajesh Khatri	9851034941
1381	Khetan Trading	Adarshanagar-13, Birgunj, Parsa, Nepal	Preeti Khetan	
1382	Khushi Traders Pvt. Ltd.	Bargachhi-8, Dharan, Sunsari, Nepal	Vijaya Thapa	9852063662
1383	Kiran Enterprises	Jawlakhel, Lalitpur	Kiran Shrestha	15009058
1384	Kiran Trade Link	Kamalagar-4, Bharatpur, Chitwan, Nepal	Shiva Gautam	9845054369
1385	Kisan Trading Concern	Dhangadhi-2, Kailali, Nepal, Tel: 091-525786	Shah Nawaz Alam	9858420192
1386	Kishan Automotives	Dhangadi, Kailali	Mashkoor Ahmad	9858422786
1387	Kishan Sulav Tractor	JitpurSimara Sub-Metro, Bara	Samimul Hak Ansari	
1388	Kishor Gears Pvt. Ltd.	Rara Marga, Dhumbarahi, Kathmandu, Tel: 4371104, 2020159	Kishore C.B. Shrestha	
1389	Kishwor Auto Parts	Chatakpur-03, Dhangadhi, Nepal	Jay Kishwor Sharma	9848420558
1390	Kismat Automobiles	Bhairahawa, Rupandehi, Nepal, Tel: 071-526570	Kalyan Shrestha	9857022228
1391	Koshi Auto Land	Itahari, Sunsari	Kailash Dahal	
1392	Koteshwor Motors	University Road, Kuleshwor, Kathmandu, Nepal, Tel: 4274790	Robin Banjade	9841232334
1393	Kreeshav Commercial Company Pvt. Ltd.	Campusmode, Damak municipality, Jhapa	Sanju Parajuli	
1394	Krish Enterprises	Indrachowk, koshiharaicha, Morang	Ran Bahadur Basnet	9842200657
1395	Krishna and Bishnu Auto Suppliers	Malebagar, Tanahun	Suraj Khadgi	
1396	Krishna and Suppliers Pvt. Ltd.	Gaighat, Udayapur, Nepal	Bina Adhikari	9819313013
1397	Krishna Auto Parts	Jhapa	Krishna Chandra	
1398	Krishna Auto Parts and Suppliers	Teku, Kathmandu Metropolitan, Kathmandu	Krishna Prasad Bhandari	9861822578
1399	Krishna Business Link	Kuleshwor, Kathmandu Metro, Kathmandu	Mukunda Gupta	
1400	Krishna International Trading Concern	Kamalpokhari, Kathmandu, Tel: 01-4423444	Nalini Kamal Rajkarnikar	9851085388
1401	Krishna Motor Parts	Bhadrapur, Jhapa	Prem Bahadur Khadka	
1402	Krishna Motorcycle Parts	Buddhamarga, Dharan, Sunsari	Bimal Agrawal	9842025602
1403	Krishna Spare Parts	Parsa	Krishna Kumar	
1404	Krishna Suppliers	Bhourab Road, Hetauda	Rinku Kumari Sonar	9806877134
1405	Krishna Tractor Parts Suppliers	Kohalpur, Banke	Yedu Nandan Lamichhae	
1406	Krishna Trade and Suppliers	Triyuga, Udayapur	Bina Adhikari	9851276140
1407	Krishna Traders	08, Dharan Sunsari	Bed Prasad Pokhrel	9852049716
1408	Krishna Yatri Automotives Pvt. Ltd.	Chamati, Kathmandu Metro, Kathmandu	Sujan Gauli	
1409	Kriss Auto Parts	Butwal Municipality, Rupendehi	Mina Thapa	9807462916
1410	Kriti Motors	Kalaiya, Bara	Taramuni Devi	
1411	Kritika Auto Parts	Birendranagar, Surkhet	Arjun Dahal	9858054705

S.N.	Member Company's Name	Address	Contact Person	Contact No.
1412	Kshemadevi Motor Spare Parts	Sanobharyang, Swayambhu, Tel: 2131388	Ram Kumar Pradhan	9851001184
1413	Kshreeshwar Motor Parts	Bardibas, Mahottari	Sanjay Kumar Singh	
1414	Kuber Trade Concern	Birgunj, Parsa	Ranjit Kumar Shah	9841894734
1415	Kulayan Auto Traders	Maitripath, Butwal Municipality, Rupandehi	Ramadevi Neupane	9857030752
1416	Kumar Auto Parts Center	Rameshwor-14, Pokhara, Kaski, Nepal	Kumar Tamang	9856034898
1417	Kumari Auto Trading	Tynglaphat, Kathmandu	Tajan Mali	9801077591
1418	Kumari Traders	Dhangadi Municipality, Kailali	Dipti Raj Bhandari	9858420512
1419	Kunwar and Laxmi Traders	Tikapur, Kailali	Bal Bahadur Kunwar	
1420	Kunwar Brothers and Sons Pvt. Ltd.	Nayabazar, Pokhara Sub-Metro, Kaski	Chandra Br. Kunwar	9856020699
1421	Kunwar Brothers Automobiles	Gorkha	Surendra Kunwar	9856028937
1422	Kunwar Motorcycle Parts	Bhakunde, Walling, Syangha	Tara Devi Thapa	9856034231
1423	Kushal Bhairab Auto and Washing Pvt. Ltd.	Madhyapur Thimi, Bhaktapur, Nepal	Rama Acharya	9841504487
1424	Kushum Enterprises Pvt. Ltd.	Sitapaila, Kathmandu, Nepal	Hari Shankar Mahato	9851098144
1425	Kushwaha Spares Parts	Birgunj, Parsa	Anju Kumari Devi	9855024024
1426	Kuzu Nepal Pvt. Ltd.	Lazimpat Road, Kathmandu, Nepal	Ummeed Shrestha	9851058915
1427	Kyriad International	Gwarko, Lalitpur, Nepal, Tel: 5202393	Suman Shrestha	9851099978
1428	L.G. Auto Parts	Simalchour-08, Pokhara, Kaski, Nepal	Laxman Bhandari	
1429	L.H. Service and Spare Parts Pvt. Ltd.	Bhagawati Bahal, Naxal-1, Kathmandu, Nepal, Tel: 01-4433780, 4433004	Nirakar Shrestha	9851038584
1430	L.I. Auto Services	Kupandole, Lalitpur, Nepal, Tel: 01-4413516	Nirakar Shrestha	9851038589
1431	L.I. Auto Services Pvt. Ltd.	Lalitpur-1, Nepal	Nirakar Shrestha	9851038589
1432	L.I. Car Care Pvt. Ltd.	Bhagawati Bahal, Kathmandu, Nepal, Tel: 01-4443780	Nirakar Shrestha	9801038589
1433	L.I. Motors Pvt. Ltd.	Pokhara, Kaski, Nepal, Tel: 061-537426	Sunil Shrestha	61537426
1434	L.I. Quick Services	Kathmandu	Nirakar Shrestha	
1435	L.I. Quick Services Pvt. Ltd.	Bhagawati Bahal, Kathmandu, Nepal, Tel: 01-4443780	Nirakar Shrestha	9801038589
1436	L.I. Service Bhaktapur Pvt. Ltd.	Madhyapur Thimi-5, Bhaktapur	Nirakar Shrestha	9851038589
1437	L.I. Service Center Pvt. Ltd.	Kathmandu, Nepal, Tel: 01-4355430	Anjan Shrestha	4355430
1438	L.S. Enterprises Pvt. Ltd.	Kamalamai-6, Sindhuli	Laba Raj Devkota	9845206865
1439	L.X.C.V. Trading Pvt. Ltd.	Naxal-1, KMC, Kathmandu	Nirakar Shrestha	9851038589
1440	L.X.G. Motors Pvt. Ltd.	Naxal-1, KMC, Kathmandu	Nirakar Shrestha	9851038589
1441	Ladali International Pvt. Ltd.	Ravi Bhawan, Kathmandu, Nepal. Tel: 00977-1-4275905, 4278984	Mahesh Agrawal	4262226
1442	Lafa Auto Parts	Nayabajar, Pokhara Sub Metro, Kaski	Narayan Magar	9856046101
1443	Lal Auto Spare Parts	Dhumbarahi, Kathmandu Metropolitan, Kathmandu	Rabindra Sahukhal	9841523390
1444	Lalchan Auto Engineering Workshop Pvt. Ltd.	Gachhepani, Suklagandaki, Tanahun	Basanta Lalchan	9856030982
1445	Lalchan Automobile	Shuklagandaki, Tanahun	Suraj Lalchan	9801130982
1446	Lalchan Enterprises	Gachhepani, Suklagandaki	Sumendra Lalchan	9846028924

S.N.	Member Company's Name	Address	Contact Person	Contact No.
1447	Laligurans Motor Parts	Gorkha	Kamala Thapa	9856040251
1448	Laligurans Stores	Chines Dhara, Gorkha	Kul Bahadur Thapa	9856040251
1449	Lalit Enterprises	Bharatpur-11, Tribhuvan Nagar Municipality, Dang	Lalit Shrestha	9857830411
1450	Lalitpur Urja Bikas Pvt. Ltd.	Khumaltar, Lalitpur Sub-Metro, Lalitpur	Rajan Neupane	9851027782
1451	Lamahi Motors Pvt. Ltd.	Lamahi Municipality, Dang	Anju Basnet	9868681390
1452	Lamichhane Enterprises	Hetauda, Makwanpur	Kamala Pokhrel	9845102903
1453	Laxman Motor Parts	Nijgadh, Bara	Laxman Khatri Chettri	
1454	Laxmi Auto Group	Banepa Municipality, Kavrepalanchowk	Sewak Budhathoki	9851017965
1455	Laxmi Auto Parts	New Baneshwor, Kathmandu, Nepal, Tel: 4780929	Niraj Kansakar	9851031982
1456	Laxmi Auto Parts	Nayabajar, Pokhara Sub Metro, Kaski	Hari Prasad Kalwar	9856035934
1457	Laxmi Auto Traders	Birgunj, Parsa	Bijay Kumar Mahato	
1458	Laxmi Autocomp Pvt. Ltd.	Kathmandu	Nirakar Shrestha	9851038589
1459	Laxmi Automobiles	Barudkhana-4, Tansen, Palpa, Nepal	Tara Kharel	9857062131
1460	Laxmi Automobiles	Rupendehi	Suraj Kahar	
1461	Laxmi Awaran Stores and Machinery Parts	Bardibas, Mahottari	Rajesh Shah	
1462	Laxmi Commercial Vehicles Pvt. Ltd.	Naxal-1, Kathmandu	Nirakar Shrestha	9851038589
1463	Laxmi E Mobility Pvt. Ltd.	Bhagawotibahal, Kathmandu Metro, Kathmandu	Nirakar Shrestha	9851038589
1464	Laxmi Enterprises	Triyuga Municipality, Udayapur	Laxmi Narayan Shrestha	9852832054
1465	Laxmi Hyundai Pvt. Ltd.	Bhagawati Bahal, Naxal-1, Kathmandu, Nepal, Tel: 01-4433780, 4433004	Nirakar Shrestha	9851038589
1466	Laxmi Intercontinental Pvt. Ltd.	Bhagwati Marg, Naxal, Kathmandu, Tel: 4433780, 4432858	Nirakar Shrestha	9851038589
1467	Laxmi Lube Oil Pvt. Ltd.	Bhagawati Bahal, Kathmandu, Nepal,	Nirakar Shrestha	9801038589
1468	Laxmi Machinery Parts	Gaur, Rautahat	Asha Kumari Shah	
1469	Laxmi Moto Care Pvt. Ltd.	Holangdi, Tansen, Palpa	Tara Kharel	9857072131
1470	Laxmi Motor Corporation Pvt. Ltd.	Bhagawati Bahal, Kathmandu, Nepal, Tel: 01-4443780	Nirakar Shrestha	9801038589
1471	Laxmi Motor Parts	Khairahani, Chitwan	Dil Maya Dallakoti	
1472	Laxmi Motor Parts Center	Narephat, Kathmandu Metro, Kathmandu	Nilam Kumari	9813587602
1473	Laxmi Motorcycle Workshop	Janakpur, Dhanusha	Laxmi Narayan Shah Suddi	
1474	Laxmi Narayan Autoworks	Butwal, Rupandehi, Nepal	Lal Prasad Bhattarai	9800757567
1475	Laxmi Premium Motors Pvt. Ltd.	Naxal-1, Kathmandu, Nepal	Nirakar Shrestha	9851038589
1476	Laxmi Trading House	Dharan Road, Biratnagar-6, Tel: 021-531693, 01-4037058	Uddhab Prasad Acharya	21531693
1477	Laxmi Tyres Tread Pvt. Ltd.	Bhagawati Bahal, Kathmandu, Nepal, Tel: 01-4443780	Nirakar Shrestha	9801038589
1478	Laxmi Wheels Pvt. Ltd.	Banepa Municipality, Kavrepalanchowk	Sewak Budathoki	9851017965
1479	Laxminiya Motorcycle Center	Nakkhu-13, LMC, Lalitpur	Devendra Kumar Jha	9841362269
1480	Leading International Pvt. Ltd.	Balkhu, Lalitpur Metro, Lalitpur	Jaya Upreti	9823700043

S.N.	Member Company's Name	Address	Contact Person	Contact No.
1481	Legendary Gears Nepal	Kupondole, Lalitpur Metro, Lalitpur	Prashant Satyal	9803250007
1482	Legendary Motors Hub Pvt. Ltd.	Baluwatar-4, KMC, Kathmandu	Prashant Satyal	9802578750
1483	Lego Auto Parts Pvt. Ltd.	Munalpath, Biratnagar, Morang	Jitendra Chaudhary	9847688310
1484	Lekhath Tractor Auto Parts	Industrial Area, Pokhara, Kaski, Nepal	Bharat Giri	9856021167
1485	Leon Motors Pvt. Ltd.	Shantinagar, New Baneshwor, Kathmandu, Tel: 4622074, 4622485, 4621147	Ashish Shrestha	9851014426
1486	Lhaso Dolalghat Trading and Suppliers	Dolalghat, Kavre	Dhandhoj Tamang	
1487	Life Automobile Pvt. Ltd.	Gairidhara-1, Kathmandu, Tel: 4545545	Saroj Manandhar	9801049236
1488	Lika Trading Concern	Srijana Chowk-8, Pokhara, Kaski, Nepal	Krishna Giri	9804145906
1489	Lila Trade House Pvt. Ltd.	Guleria, Banke, Nepal	Saroj Shrestha	9858020236
1490	Lila Trading	Nepalgunj, Banke, Nepal	Saroj K. Shrestha	9857040374
1491	Lochan International Pvt. Ltd.	Chandragiri, Kathmandu	Ajay Lochan Subedi	9851077383
1492	Lochan Motor Parts	Bardaghat Municipality, Nawalparasi	Lochan Prasad maru	9857080512
1493	Lucky Auto Garage and Grill Udhog	Chainpur, Shankuwashabha	Mingma Dorji Sherpa	
1494	Lumbini Auto Zone	Butwal Sub-Metro, Rupendehi	Laxmi Gaire	9867246829
1495	Lumbini Automobiles Association of Nepal	Butwal	Ganesh Prasad Bhattarai	9857027692
1496	Lumbini Business Link Pvt. Ltd.	Ichankunaryan VDC, Kathmandu	Mohan Dev Nath	9851042426
1497	Lumbini Motorcycle Parts Pvt. Ltd.	Milanchowk-11, Butwal, Rupandehi, Nepal	Jhibendra Adhikari	9857025914
1498	Lumbini Traders	Kawaswoti, Nawalparasi	Shiva Lal Giri	
1499	Lumbini Two Wheels Pvt. Ltd.	Tilotama, Rupendehi	Sunil Bhusal	9847594276
1500	Luvkush Enterprises	Tinthana-8, Kathmandu, Nepal	Ratna Mani Pathak	
1501	Luvkush Trading	Birgunj, Parsa	Binaya Kumar Gupta	9855035035
1502	M and M Motorcycle Shoppie	Kumaripati, Lalitpur Sub-Metropolitan, Lalitpur	Purna Kaji Maharjan	9851067669
1503	M and R Auto Suppliers	Nayabajar, Pokhara Sub Metro, Kaski	Mukta Giri	9813122495
1504	M. Auto Parts	Koteswori-32, KMC, Kathmandu	Anshu Shrestha	9818707651
1505	M.A.W. Enterprises Pvt. Ltd.	Ganesmarsingh Path, Tripureswor, Kathmandu, Tel: 5361160, 5361847	Vishnu Kumar Agrawal	
1506	M.A.W. Vridhi Commercial Vehicles Pvt. Ltd.	Tripureswor, Kathmandu, Tel: 4261160	Vivek Sikaria	9855022054
1507	M.B. Suppliers	Nilkantha, Dhading	Mohan Shah	9851255857
1508	M.K. Auto Parts	Karki Tole, Chandragiri-25, Kathmandu, Nepal	Bhagarab Karki	9841602633
1509	M.K. Auto Point	Birgunj, Parsa	Mukesh Prasad Kushwaha	
1510	M.K. Auto Works Pvt. Ltd.	Sinamangal-9, Kathmandu	Ashish Kumar Gupta	9801129029
1511	M.K. Incorporated Pvt. Ltd.	Sinamangal-9, Kathmandu	Mukesh Kumar Gupta	9851129029
1512	M.M. Star Auto Trade Link Pvt. Ltd.	Bhairab Marg, Subidhanagar, Kathmandu-35, Nepal	Madan Shrestha	9841006524
1513	M.N. Traders	Babarmahal, Kathmandu Metro, Kathmandu	Kailash Shrestha	9851125390

S.N.	Member Company's Name	Address	Contact Person	Contact No.
1514	M.R. Automobile Traders	Pokhara, Kaski	Ramesh Baral	9856070057
1515	M.R. Motor Parts	Banepa Municipality, Kavre	Raman Shrestha	9841820456
1516	M.R. Traders	Chandranigapur, Rautahat	Rakesh Kumar Raya	
1517	M.R.B. Motor Parts	Kusma, Parbat	Bibas Nepali	9867767961
1518	M.R.D. Nepal International	Kathmandu, Nepal, Tel: 01-6227251	Bharat Prasad Tibrewala	9851033406
1519	M.R.F. Tyre Centre	Soaltee Mode, Kalimati, Kathmandu, Nepal, Tel: 4282113, 4271281	Alok Kumar Poddar	9851025151
1520	M.R.P. Enterprises	Chauthe, Pokhara	Manoj Osta	9856021856
1521	M.S. Auto Parts	Hetauda, Makwanpur	Godha Bhandari	9845288340
1522	M.S. Automobiles	Buddhanagar, Birtamode Municipality, Rupendehi	Aajabun Nisha	
1523	M.S. Motorcycle Centre	Tripureshwor-12, Kathmandu, Nepal	Shankar Prasad Pandey	
1524	M.S. Supply and Trade House	Lagantole, Kathmandu	Damodar Sapkota	9841960516
1525	M.S. Tractors Auto Parts	Dhangadi-05, Kailali, Nepal	Rup Lal Chaudhary	9824639865
1526	M.S. Traders	Durgamandir, Tahahun, Nepal	Saroj Bhandari	9819154937
1527	M.S. Trading International	Teku, Kathmandu, Nepal, Tel: 4222523	Bimala Devi Agrawal	4222523
1528	M.S. Tyre House	Rijalchowk, Bharatpur Metro, Chitwan	Sita Regmi	9855056372
1529	M.S. Tyre House	Walling, Syangha	Sajana Kandel Koirala	9856050642
1530	Maa Ajima Traders	Nijgadhazar-9, Bara, Nepal	Ravi Rajbhandari	9855044288
1531	Maa Ambe Motor Parts	Bajabarahi, Lalitpur	Muna Kumar Gupta	
1532	Maa Ambe Traders	Chamati, Kathmandu Metro, Kathmandu	Rakesh Kumar Jha	9851051592
1533	Maa Balkumari Motor Parts Center	Bafal, Kathmandu Metropolitan, Kathmandu	Ujjwol Paneru	9851056019
1534	Maa Bhagawati Auto Trade Pvt. Ltd.	Dhangadi, Kailali	Raju Poudel	
1535	Maa Bhagawati Enterprises	Birtnagar, Morang	Raniya Devi Mandal	
1536	Maa Bhawani Auto Parts	Banepa Municipality, Kavre	Sudarshan Sanjel	9851122320
1537	Maa Bhawani Tractor Spares Part	Rangali, Morang	Arun Agrawal	
1538	Maa Bindeshwori Motor Parts	Biratnagar, Morang	Archana Kumari Shah	
1539	Maa Bindhasasini Auto Care	Kuleshwor, Kathmandu Metropolitan, Kathmandu	Ronee Shrestha	9801022391
1540	Maa Bindhasasini Tractor Parts	Talchowk, Lekhnath, Kaski	Bishow Raj Tiwari	9856020150
1541	Maa Chandeshwori Auto Spare	Tindobato-8, Banepa, Kavre, Nepal	Reena Pote	9849276898
1542	Maa Dantakali Enterprises	Khasil Tol-7, Rajbiraj Municipality, Saptari	Dipednra Prasad Yadab	9852820655
1543	Maa Durga Auto Parts	Hariban Municipality-11, Sarlahi	Nisha Karki Budhathoki	9864025555
1544	Maa Durga Automobile	Sabaila Municipality, Dhanusha	Biraj Singh	9851176192
1545	Maa Durga Suppliers Pvt. Ltd.	Surkhet-6, Nepal	Srijana Rawat	9822475962
1546	Maa Durga Trade and Suppliers	Siraha-7, Siraha, Nepal, Tel: 033-520555	Geeta Devi	9842825940
1547	Maa Golmadevi Engineering Workshop	Panchkhal Municipality, Kavre	Prem Bahadur Shrestha	9841670269
1548	Maa Golmadevi Motor Parts	Tamaghat, Panchkhal Municipality, Kavre	Madhab Shrestha	9851003005
1549	Maa Indreni Auto Workshop Pvt. Ltd.	Pode Tol-17, KMC, Kathmandu	Raju Mankranti	9840459940
1550	Maa Kalyani International Pvt. Ltd.	Dhungeaddha-15, Chandragiri Municipality, Kathmandu	Manish Kumar Shah	9841276695

S.N.	Member Company's Name	Address	Contact Person	Contact No.
1551	Maa Manakamana Recondition Suppliers	Nayabazar, Pokhara Sub-Metro, Kaski	Tilak B. Pradhan	9856021949
1552	Maa Manakamana Suppliers	Thimreswara, Gorkha	Ramesh Kumar Shrestha	9856030179
1553	Maa Manokamana Enterprises	Birgunj, Parsa	Manish Kumar Rouniyar	9855027400
1554	Maa Palanchowk Bhagawati Trading Pvt. Ltd.	Kaushaltar, Bhaktapur	Ashok Adhikari	9851135318
1555	Maa Panchadhura Automobiles	Gaushala Municipality, Mahottari	Saroj Kumar Mahato	
1556	Maa Sansari Enterprises	Biratnagar, Morang	Ram Bilash Yadav	
1557	Maa Vaishnavi Traders	Rautahat	Manisha Kumari	
1558	Machhenarayan Trade Concern	Hetauda, Makwanpur	Urmila Parajuli Rupakheti	9851036871
1559	Machhenarayan Traders	Radha Krishna Chow, Gulariya, Bardiya	Damodar Prasad Adhikari	9858020919
1560	Madhuban Traders	Kankai Municipality, Jhapa	Kumar Mani Pokhrel	9852671263
1561	Madhumala Enterprises	Hetauda, Makwanpur	Pradip Kumar Giri	9855069999
1562	Madhya Paschim Suppliers	Ghorahi, Dang	Basanta Kumar Bhandari	
1563	Madhyamanchal Auto Parts	Tindobato, Banepa	Karmalal Manandhar	9851177392
1564	Madi Motors Pvt. Ltd.	Basantapur Municipality, Chitwan	Suraj Lamichhane	9803748251
1565	Madina Motor Parts	Chandrauta, Shivraj Municipality, Kapilvastu	Altaf Hussain Manihar	9857014872
1566	Madina Order and Suppliers	Shivraj Municipality, Kapilvastu	Dirgha Kumar Pandey	9857038156
1567	Mahabir Machinery Stores	Kaliya, Bara	Sanjaya Kushwaha Mahato	
1568	Mahabir Turbo and Steering Center	Butwal Sub-Metro, Rupendehi	Bhagwan Kumar Chaudhary	9857071551
1569	Mahadevi Motors	Lokanthali, Bhaktapur, Nepal	Pradip Amatya	9851145090
1570	Mahakali Auto Parts	Jagati-8, Bhaktapur, Nepal	Raju Basukala	9851196732
1571	Mahakali Enterprises	Rapti, Chitwan	Krishna Prasad Pathak	9851091082
1572	Mahalaxmi Auto Suppliers	Muldhoka, Bhaktapur	Maniram Phuyal	9851199883
1573	Mahalaxmi Automobiles	Satdobato-15, Lalitpur, Nepal, Tel: 01-5541644	Santosh Kumar K.C.	9851047177
1574	Mahalaxmi Business House	Naya Sadak-7, Siddhartha, Nepal, Tel: 9857024441	Dhirendra Shrestha	9857024441
1575	Mahalaxmi Enterprises	Sarpallo-1, Mahottari, Nepal	Saroj K. Singh	9854031512
1576	Mahalaxmi Enterprises	Bakulahaar-1, Ratnanagar, Chitwan, Nepal	Luvachanda Adhikari	9845084453
1577	Mahalaxmi International	Bhadrapur-4, Anarmani VDC, Jhapa	Gaurabh Ratna Shakya	9842716688
1578	Mahalaxmi Motors and Spare Parts Suppliers	Hetauda Makwanpur	Sabitri Ale Magar	9845030776
1579	Mahalaxmi Motors Pvt. Ltd.	Mahalaxmi Chowk, Lalitpur, Tel: 5548447, 5530531	Sundar Maharjan	9851055457
1580	Mahamaya Trade and Suppliers	Bajar-4, Mahendranagar, Kanchanpur, Nepal, Tel: 061-528123	Binod P. Bhatta	985870148
1581	Maharani Auto Engineering Workshop	Janakpur, Dhanusha	Anju Kumari Shah	
1582	Maharani Auto Parts	Janakpur, Dhanusha	Anju Kumari Shah	
1583	Maharudra Auto Enterprises	Nayabasti, Kathmandu	Ramesh Kumar Lamichhane	9851104178

S.N.	Member Company's Name	Address	Contact Person	Contact No.
1584	Mahashakti Trading House	Main Road, Birgunj, Parsa	Santosh Gupta	9855039900
1585	Mahat Traders	Mahadevsthan VDC, Ward No. 6, Kathmandu, Nepal, Tel: 9818299158	Nirajan Mahat	9818299158
1586	Mahavir Trade Concern Pvt. Ltd.	Head Office: Krishi Bhawan Marg, Shanti Chowk, Biratnagar-6, Nepal, Tel: 021-526469, 538807 Branch Office: Kalanki Chowk, Ring Road, Kathmandu, Tel: 01-4302698	Rajesh	
1587	Mahendra Oil and Trade Centre	Highway, lthari-5, Sunsari, Nepal, Tel: 025-582851	Mahendra K. Agrawal	9852020324
1588	Mahendra Tyre Changer	Mahankal VDC, Kathmandu	Babu Lal Moktan	9841474169
1589	Maheshwori Tractor Workshop	Bhaktapur	Rakesh Duwal	
1590	Mahima Spare Parts	Jitpur, Bara	Birendra Shah Sonar	
1591	Mainabagar Auto Land Pvt. Ltd.	Mainabagar, Sub-Metro, Rupendehi	Namraj Subedi	9857061553
1592	Majdoor Motor Parts	Sitapaila, Ring Road, Kathmandu, Tel: 4276581	Kumar Neupane	
1593	Makalu Auto Parts	New Road, Bharatpur, Chitwan	Balram Bhandari	9855055582
1594	Makalu Trade Concern	Bypass, Hetauda	Rajendra P. Sharma	9855067466
1595	Makalu Trade Suppliers	Siddharthanagar Municipality, Rupendehi	Mohit Shrestha	9857012318
1596	Makalu Tyre and Trade Concern Pvt. Ltd.	Thanabharang, Hetauda	Dipak Kumar Dhital	9802967466
1597	Make Green Auto Pvt. Ltd.	Janakpur, Dhanusha	Dinesh Kumar Thakur Shahu	9842779121
1598	Malashree Motors Pvt. Ltd.	Bharatpur Metro, Chitwan	BhimshenShrestha	9855056657
1599	Malewa Enterprises	Pulchowk, Bharatpur Municipality, Chitwan	Ram B. Lohani	9855051123
1600	Mali Oil Stores	Kalimati, Kathmandu, Tel: 4272238, 4270486	Kabindra Bahadur Mali	
1601	Malika Automobiles	Sunwal, Nawalparasi	Prem Prasad Aryal	
1602	Malikarjun Enterprises Pvt. Ltd.	Mahendranagar, Kanchanpur, Nepal	Dipak Raj Bista	9858750059
1603	Malla Auto Pvt. Ltd.	Bafal, Kathmandu	Arjun Malla	
1604	Malla Oil Store Pvt. Ltd.	Dhangadhi, Kailali, Nepal	Birendra Malla	9848580537
1605	Mama Bhanja Auto Motor Parts	Chandranath Municipality, Jumla	Manish Kumar Shrestha	9819828086
1606	Mama Bhanja Tyre Resoling Center	Khairanitar, Shukhagandaki, Tanahun	Devi Raman Poudel	9846080615
1607	Mamata Motor Parts	Bardibas-1, Mahottari, Nepal	Lalit Kumar Singh	9812060047
1608	Man Brothers	Balkumari-8, Lalitpur, Nepal	Ganesh Man Shrestha	9841311516
1609	Man Santosh Auto Traders	Janagal-1, Ugratara VDC, Kavrepalanchowk, Nepal	Santosh Putuwar	
1610	Manak Bidhya Enterprises	Tahachal, Kathmandu Metro, Kathmandu	Sushil Timalisina	9851157769
1611	Manakamana Auto	Sundarharaichha Municipality, Morang	Sajan Tamang	9802071278
1612	Manakamana Auto Center	Pritivichowk, Pokhara	Nirmal Giri	9856021932
1613	Manakamana Auto Movers Pvt. Ltd.	Biratnagar, Morang	Shyam Bahadur Chauhan	9852027640
1614	Manakamana Auto Suppliers	Tulsipur-6, Dang, Nepal	Asha Basnet	9858021454
1615	Manakamana Auto Traders	Gangalal Marg, Dharan, Nepal, Tel: 025-521014	Dilip Shahi	9852062014

S.N.	Member Company's Name	Address	Contact Person	Contact No.
1616	Manakamana Automobiles	Birendranagar, Surkhet	Gopal Krishna Giri	9858050227
1617	Manakamana Automobiles	Narephat-32, KMC, Kathmandu	Manoj Naqarkoti	9823855460
1618	Manakamana International Motorcycle Spare Parts	Kuleshwor, Kathmandu Metro, Kathmandu	Subdar Kumari Shrestha	9851100366
1619	Manakamana Machinery Stores	Hariban-5, Hariban Municipality, Sarlahi	Rajendra Prasad Chaudhary	9844421599
1620	Manakamana Machinery Tools	Janakpur, Dhanusha	Dinesh Mahato	
1621	Manakamana Motor Parts	Kurintar, Chitwan	Govinda Kumar Shrestha	
1622	Manakamana Motor Parts Tatha Hardware Suppliers	Hetauda, Makwanpur	Bhagirath Nepal	
1623	Manakamana Motorcycle Service Center	Dursanchar, Budanilkantha, Kathmandu	Krishna Kafle	9841734723
1624	Manakamana Trade Link	New Road, Bharatpur, Chitwan	Kamal Manandhar	9855061475
1625	Manakamana Tyre House	Kuleshwor, Kathmandu Metro, Kathmandu	Rajkumar Bajracharya	9841810058
1626	Manandhar Auto Parts	Madhyapur Thimi, Bhaktapur	Narayan Bhakta Manandhar	
1627	Manav Trade and Suppliers Pvt. Ltd.	Sitapaila, Kathmandu	Abhiram Mahato	
1628	Mandali Motor Parts	Nilkantha Municipality, Dhading	Lal Bahadur Shrestha	9851155991
1629	Maneshwori Machinery and Auto Parts	Panauli Buspark, Kavre	Ishwor Bijuokche	9841275594
1630	Mangal Ganesh Automobiles	Kuleshwor, Kathmandu, Tel: 01-4283304	Deependra Jain	9841057709
1631	Mangalam Motors Pvt. Ltd.	Birgunj, Parsa	Bijay Kumar Mahato	
1632	Mangalpur Tractor Parts	Bharatpur Metro, Chitwan	Mohadatta Acharya	9845050752
1633	Manish and Ashish Enterprises	Kathariya, Rautahat	Manoj Kumar Shah	
1634	Manish Motorcycle Workshop	Siphel, Kathmandu	Shyam Kumar Manandhar	9851079340
1635	Manju Shree International Distributors	Mahalaxmi, Lalitpur	Paras Chaudhary	9803943958
1636	Manoj Auto Link	Surkhet	Manoj Kumar Rana	9868263822
1637	Manoj Auto Trade	Bheriganga, Surkhet	Manoj Kumar Rana	9868263822
1638	Manoj Automobile Service	Mainpokhari-2, Bouniya, Kailali, Nepal	Chakra Bahadur Chaudhary	9848466800
1639	Manokamana Construction Equipments Pvt. Ltd.	Charkhal, Dillibazar, Kathmandu, Tel: 01-4444434	Anurag Goyal	9801000111
1640	Manubaba Machinery Traders	Simpani, Manahari, Makwanpur	Mohan Karki	9855031354
1641	Maruti Point	Itahari Sub Metro, Sunsari	Kamal Bahadur Shrestha	9852055538
1642	Mata Bhatbhateni Parts Center	Gujeshwori, Kathmandu	Amar Bahadur Roka	
1643	Mata Kalinchowk Auto Parts	Ratopul-9, Kathmandu, Nepal	Nirajan Acharya	9841964889
1644	Mata Manakamana General and Suppliers	Bypass, Hetauda	Bhim Prasad Bastola	9855067137
1645	Mata Palanchowk Bhagwati Motor Parts	Panchkhal-4, Panchkhal Municipality, Kavrepalanchowk	Sunil Danuwar	9851217691
1646	Mata Parbati Enterprises Pvt. Ltd.	Banepa, Kavre	Krishna Hari	
1647	Mata Safal Motor Parts	Nepalgunj Sub Metro, Banke	Indra Kumar Giri	9858021600

S.N.	Member Company's Name	Address	Contact Person	Contact No.
1648	Mavi International Pvt. Ltd.	Kirtipur, Kathmandu	Nilam Kapad	9863225999
1649	Max Vision Ltd.	Hattiban, Lalitpur	Keshav Prasad Shrestha	9858022982
1650	Maxx Auto Pvt. Ltd.	Birgunj, Parsa, Nepal	Alok Kabra	9851056696
1651	Maya Auto International Pvt. Ltd.	Kawaswoti Municipality, Nawalparasi	Amrit Bhusal	9857024310
1652	Mayalaxmi Nirman Sewa and Suppliers Pvt. Ltd.	Siddharthatole, Dhangadi, Kailali	Kavi Raj Joshi	9858423802
1653	Mechanical Motorcycle Servicing Center	Battispatali, Kathmandu Metropolitan, Kathmandu	Dilip Sthapit	9841265860
1654	Mega Business Group Pvt. Ltd.	Maharajjung, Kathmandu Metropolitan, Kathmandu	Mahesh Pal	9851079553
1655	Mega Motors Pvt. Ltd.	Aakrimarg, Ward No. 4, Maharajjung, Kathmandu, Tel: 01-4016090/112	Mahesh Pal	9851079553
1656	Mega Shree Traders	Kuwapani-1, Dhankuta, Nepal	Chandra Bdr. Thapa	9851094614
1657	Megha Lubricants Pvt. Ltd.	Balaju, Kathmandu, Opp. Ganga Cinema Hall, Tel: 01-4350632	Krishna P. Dulal	9851025671
1658	Meri Traders	Chandragiri-5, Kathmandu, Nepal	Mukti Shrestha	9841675713
1659	Mero Auto International	Bafal, Kathmandu Metropolitan, Kathmandu	Chhabi Pandey	
1660	Mero Car Pvt. Ltd.	Pepsicola, Kathmandu	Kailash Babu Gelal	9851086873
1661	Metro Auto Center Pvt. Ltd.	Madhyapur Thimi-15, Gatthaghar, Bhaktapur, Tel: 01-6633682	Gopi Krishna Neupane	9851026134
1662	Metro Tyre Center Pvt. Ltd.	Soltee Dobato, Kathmandu	Basanta Raj Banjara	9856031670
1663	Micro Biz	Sankata, Kathmandu	Dinesh Khatri	9851156961
1664	Midas Group Pvt. Ltd.	Tripureshwor, Radha Bhawan 7th Floor, Kathmandu	Rishi Raj Baral	9801104127
1665	Milan Auto Sales	Pokhara, Kaski	Govinda Prasad Khatiwada	9856037881
1666	Milan Motorcycle Spare Parts	Bhirkot, Syangha	Milan Chettri	9856055224
1667	Milan Traders	Bhatatpur, Chitwan	Sarswoti Shrestha	9855052193
1668	Milijuli Auto Workshop	Sanepa-2, Lalitpur, Nepal	Anik Man Singh	9851067818
1669	Milijuli Tyre Cold Resoling Center	Dumrebazar, Bandipur, Tanahun	Kedar Man Shrestha	9856064134
1670	Milijuli Tyre Marmat Tatha Cutting Udryog	Nahala, Bandipur, Tanahun	Basana Shrestha	9856064134
1671	Min Dai Auto Parts	Pradarsanikendra, Pokhara	Santosh Gurung	9806606118
1672	Mina Machinery	Khairahani, Chitwan	Mina Devi	
1673	Minu Laxmi Auto Enterprises	Itahari, Sunsari	Sarita Devi Shah	
1674	Miraj Motorcycle Workshop	Haramtari, Gorkha	Mirajuddin Miya	
1675	Mishika Auto Parts	Godawari, Thaiba, Lalitpur	Goma Shrestha	
1676	Miteri Motor Parts	Tulsipur, Dang	Kamal Gautam	
1677	Mitra Auto Parts Center	Mitranagar, Kathmandu	Sanjiv Shahi	9849535133
1678	Miyama Motors Pvt. Ltd.	Putali Sadak, Kamaladi, Kathmandu, Tel: 01-4226799	Samir Yadav	9851069770
1679	Modern Auto Parts	Nayabajar, Pokhara Sub Metro, Kaski	Shree Krishna Bastola	9856025207
1680	Modern Auto Works	Damauli, Vyas-4, Nepal, Tel: 561623	Munu Giri	9856026088
1681	Mohan Auto Parts	Tulsipur Sub-Metro, Dang	Nisha Dahal	9847849281

S.N.	Member Company's Name	Address	Contact Person	Contact No.
1682	Mohit Motor Parts	Kuleshwor, Kathmandu Metro, Kathmandu	Ram Bilash Agrahami	9841779387
1683	Mohit Motorcycle Parts Center	Dharan Sunsari	Nabin Kumar Mahaseth	
1684	Moktan Auto Motors	Phidim Municipality, Panchthar	Bhabintra Tamang	
1685	Moktan Auto Motors	Phidim, Panchthar	Subash Gurung	
1686	Monika Suppliers	Naya Buspark-9, Pokhara, Kaski	Mohan Babu Khadka	9856020317
1687	Monsoon Automobiles	New Road, Bharatpur, Chitwan	Mansun Adhikari	9857039754
1688	Moon Enterprises	Bypass Road-18, Birgunj, Parsa, Nepal	Shiva Pd. Kurmi	9855038638
1689	Morang Automobile Dealers Association	Barah Marg, Shiva Mandir West, Biratnagar-6, Nepal	Subash Acharya	9852021669
1690	Morsh Auto Traders	Balkhu-14, Kathmandu, Nepal	Ritu Shakya	9849783050
1691	Moto Care Automobiles Pvt. Ltd.	Byass, Tanahun	Amrit Panta	9846234981
1692	Moto G.P. V.R. 46 Racing	Kumarchowk, Bhimad, Tanahun	Michael Thapa	9802828846
1693	Moto Gear	Nayabazar, Pokhara Sub-Metro, Kaski	Arun Trivedi	9851026209
1694	Motor Gaadi Pvt. Ltd.	Buddhachowk, Pokhara Metro, Kaski	Dhurba Raj Tiwari	9856023264
1695	Motor Garden Pvt. Ltd.	Dhungeaddha-15, Chandragiri Municipality, Kathmandu	Shivhari Silwal	9851015093
1696	Motor Mart Auto Parts	Gairidhara, Kathmandu, Nepal	Aman Bahadur K.C.	
1697	Motorcycle Workshop	Ramghat, Kathmandu	Bimala Ale Magar	
1698	Moulakalika Motors	Kawashoti Municipality, Nawalparasi	Nilisha Shakya	9801234147
1699	Mount Auto Parts	Teku, Kathmandu Metropolitan, Kathmandu	Ganesh Kumar Shrestha	9803214210
1700	Mount Auto Parts Center	Tripureshwor, Kathmandu Metro, Kathmandu	Bijaya Bahadur Dangol	9851157769
1701	Mount Everest Auto Center	Banepa-5, Kavre, Nepal	Ronit Pote	9851123994
1702	Mukti Motorcycle Workshop	Devchuli, Nawalparasi	Mukti Thanet	
1703	Muktinath Auto Trading	Newroad, Bharatpur Metro, Chitwan	Dipesh Piya	9801009424
1704	Mukut Motorcycle Accessories	Teku, Kathmandu Metropolitan, Kathmandu	Laxmi Prasad Shrestha	9851046865
1705	Multi Star Motors Pvt. Ltd.	Parsang, Pokhara	Bisu Giri	9869150822
1706	Multi Trade International	New Road-24, Kathmandu, Nepal	Uttam Gurung	9851051112
1707	Muna Madan Auto Workshop	Bagbazar-1, Musikot, Rukum	Akash Rokka	9857888481
1708	Muskan Overseas	Kaliaya Sub Metro, Bara	Sunita Kumari Teli	9855045396
1709	Mustang Enterprises	Maghkot, Baglung	Tika Ram Pun	9857622504
1710	N and M Automobiles Pvt. Ltd.	Parasi Ramgram Municipality, Nawalparasi	Mohit Yadab	
1711	N.A.B. Drives Pvt. Ltd.	Kathmandu	Anup Kumar Baral	9851035777
1712	N.A.B. Engineering and Aftermarket Pvt. Ltd.	Kharibot, Lalitpur Metro, Lalitpur	Aashraya Baral	9863473651
1713	N.A.B. Organization Pvt. Ltd.	H.O.: Balkumari, Kharibot, Gwarko, Lalitpur, Nepal, Tel: 5532418, 5532419, Branch: Hetauda/Birgunj	Anup Kumar Baral	9851035777
1714	N.B. Enterprises	Phidim Municipality, Panchthar	Samir Acharya	9845537755
1715	N.B. Motorcycle Workshop	Nayabazar-16, Kathmandu, Nepal	Krishna Maharjan	9851045705
1716	N.C. Trade and Suppliers	Joshipur, Kailali	Bishowmbhar Dagaure	

S.N.	Member Company's Name	Address	Contact Person	Contact No.
1717	N.E.V. Nepal Pvt. Ltd.	Nexal-1, Kathmandu, Tel: 01-4429051, 4429052	Hemant Vaskar Puranik	9801859652
1718	N.G.M. Engineering and Sales Pvt. Ltd.	Kantipath-27, KMC, Kathmandu	Abheek Jyoti	9851087633
1719	N.G.M. Trading Pvt. Ltd.	Kantipath, Kathmandu Metropolitan, Kathmandu	Abheek Jyoti	
1720	N.K. Auto Pvt. Ltd.	Gaurighat-7, Kathmandu, Nepal	Narayan Khakurel	9851032615
1721	N.K. Motorcycle Workshop	Gaurighat-7, Chabahil, Kathmandu, Nepal	Kishor Khakurel	9851124559
1722	N.L. Moto Corp Pvt. Ltd.	Ghorahi Sub- Metro, Dang	Sudarshan Giri	9857856555
1723	N.L.R. Moto Mania Pvt. Ltd.	Brahmachowk-12, Birgunj Municipality, Parsa	Rahul Kumar Kyal	9804257448
1724	N.P. Motorcycle Servicing Center	Cinegalli, Kathmandu	Niranjana Ghimire	
1725	N.S. Auto and Suppliers	Urlabari Municipality, Morang	Netra Kumari Adhikari	9814908475
1726	N.S. Automobiles	Dhangadimai Municipality, Siraha	Pradip Nepal	9802071245
1727	N.S. Automobiles	Naubise VDC, Dhading	Nabraj Pathak	9841324620
1728	N.S. Earthmovers Pvt. Ltd.	Chautha, Pokhara	Bibek Giri	9856016100
1729	N.S. Motor Parts	Amarpath, Hetauda	Subash Adhikari	9855089589
1730	N.Y. Traders	Itahari Sub Metro, Sunsari	Nabin Pokharel	
1731	Nabil Auto Parts	Kupondole, Lalitpur	Rajan Dangol	9841497445
1732	Nabin Auto Care	Kamal Nagar-4, Narayangadh, Bharatpur, Chitwan, Nepal	Navin Sagar Karmacharya	9855065616
1733	Nabin Auto Center	Narayangarh, Bharatpur, Kathmandu, Nepal, Tel: 056-571207, Workshop: 056-571398	Sunita Karmacharya	56571207
1734	Nabin Auto Electrics	Mainabagar, Butwal Municipality, Rupendehi	Manoj Agrahari	9857026253
1735	Nagarjun Auto Mobiles Pvt. Ltd.	Nayabazar, Pokhara Sub-Metro, Kaski	Bishwo Shankar Palikhe	9856023848
1736	Nakasu International	Kalimati, Soaltee Mode, Kathmandu, Tel: 4276369, 4284540	J.S. Kothari	276369
1737	Naman Trade Link	Teku, Kathmandu	Prabhat Kumar Nahata	9802023020
1738	Namaste Automobiles	Kuleshwar-14, Kathmandu, Nepal	Ratna Shrestha	9803034068
1739	Namaste Bikes Parts Pasal	Gyaneshwor-33, Kathmandu, Nepal	Rajesh Khadki	9841775661
1740	Namaste Janakpur Incorporated Pvt. Ltd.	Janakpur-9, Dhanusha, Nepal	Bajrang Shah	9854020015
1741	Namaste Traders	Biratnagar, Morang	Shivhari Pokhrel	
1742	Namaste Trading and Suppliers	Bharatpur Municipality, Chitwan	Man B. Adhikari	9855052847
1743	Namo Buddha Auto Parts	Balkumari-8, Lalitpur, Nepal	Upendra Manandhar	9851004063
1744	Namo Buddha Trading Concern	Birendranagar Municipality, Surkhet	Om B. Gurung	9858050037
1745	Namuna Auto Parts and Suppliers	Dadeldhura	Surya Dhungana	9801232063
1746	Namuna Auto Workshop	Chandragiri, Kathmandu	Man Bahadur Pakhrin	
1747	Namuna Tyre Concern Pvt. Ltd.	Khairahani, Chitwan	Chiranjibi Rijal	9855065495
1748	Nanda Auto Parts	Butwal Sub-Metro, Rupendehi	Bhim Bd. B.K.	9847044278
1749	Nandani Auto Enterprises	Bardibas, Mahottari	Pradip Kumar Shah	9845303012
1750	Nandu Motorcycle Workshop	Kusunti, Lalitpur	Nanda Chaudary	

S.N.	Member Company's Name	Address	Contact Person	Contact No.
1751	Nani Auto	Teku, Kathmandu Metropolitan, Kathmandu	Nani Hira Shakya	9803672016
1752	Narayangadh Auto Parts Center	Lionschowk, Bharatpur Metro, Chitwan	Arpan Babu Subedi	9855061908
1753	Narayani Auto Business Pvt. Ltd.	H.O.: Balkumari, Kharibot, Gwarko, Lalitpur, Nepal, Tel: 5532418, 5532419, Branch: Hetauda/Birgunj	Anup Kumar Baral	9851035777
1754	Narayani Auto Stores	Chitwan	Nanda Kumar Dangol	9855081069
1755	Narayani Denting Painting Auto Workshop	Murli-15, Birgunj Municipality, Parsa	Sheikh Sami Ahmed	9804282789
1756	Narayani Machinery Store	Belaury Bazar, Kanchanpur, Nepal	Ram Chandra Murav	984873928
1757	Narayani Motors	Mujheliya-14, Janakpurdhan, Janakpur	Abhishek Kumar Goenka	9852029517
1758	Narendra Auto Service	Dhangadi Sub-Metro, Kailali	Ajay Rana	
1759	Narvada Auto Nepal Pvt. Ltd.	Munalth, Biratnagar Sub Metro, Morang	Karna Rayamajhi	9852027571
1760	Nashika Auto Pvt. Ltd.	Banepa-8, Banepa Municipality, Kavrepalanchok	Suresh Shrestha	9851132551
1761	Nath Impex	Old Baneshwor, Kathmandu, Tel: 01-4493448, 4489753	Kali Charan Agrawal	4218451
1762	National Auto Spares	Main Road, hetauda, Makwanpur	Jitendra Tiwari	9845300655
1763	National Bike Parts	Teku, Kathmandu Metropolitan, Kathmandu	Aliza Sing Dangol	9841329641
1764	National Motors	Head Office: Dharan Road, Biratnagar, Tel: 021-526238, Branch: Gairigaun, Tinkune, Kathmandu	Sanjay Kumar Agarwal	4780208, 21526238
1765	National Suppliers	Main Road, Hetauda, Makwanpur	Gopiram Banjara	9855067657
1766	National Trade and Suppliers	Biratnagar, Morang	Imran Ansari	9852080415
1767	National Tyre Center	Tripureshwor, Kathmandu Metro, Kathmandu	Prabhat Mani Ojha	9851040394
1768	Nau Devi Motors Pvt. Ltd.	Biratnagar, Nepal, Tel: 021-524350	Subhash Acharya	9852021669
1769	Nava Durga Motorcycle Workshop	Sandikharkha, Arghakanchi	Ram Chandra Ghimire	
1770	Navodit Pushpanjali Recondition Pvt. Ltd.	Nayabazar, Pokhara Sub-Metro, Kaski	Puspha Ale	9856028382
1771	Nawa Bhawani Enterprises	Butwal Sub-Metro, Rupendehi	Meena Aryal	9851151235
1772	Nawa Durga Auto Parts	Bharatpur, Chitwan	Prem Chandra Shah	
1773	Nawa Durga Body and Workshop Pvt. Ltd.	Bairiya, Badganga Municipality, Kapilvastu	Govinda Ghimire	9857044951
1774	Nawa Durga Enterprises	Ratopul, Kathmandu Metropolitan, Kathmandu	Bharat Pandey	9812669266
1775	Nawa Durga Tractor Parts	Nandasthan Road, Hetauda	Sima Devi Thakur Hajam	9855068517
1776	Nawa Kantipur Auto Parts	Kuleshwor-14, Kathmandu, Nepal	Manoj Kumar Manandhar	9849365251
1777	Nawa Laxmi Traders	Dharma Kata Tole, Anarmani VDC-3, Jhapa, Nepal	Yuvaraj Baral	9841332633
1778	Nawadeep Auto Parts	Sukedhara-4, Kathmandu, Nepal	Binita Siwakoti	9841586169
1779	Nawadeep Auto Parts	Sukedhara-4, KMC, Kathmandu	Binamra Tamang	9851121079

S.N.	Member Company's Name	Address	Contact Person	Contact No.
1780	Nawal Auto Parts	Batakpur-03, Dhangadhi, Nepal	Jay Kishwor Sharma	9858420554
1781	Naxal Bullet Service Center	Manamajju-8, Tarkeshwor Municipality, Kathmandu	Sanjay Budhathoki	9841729153
1782	Naya Palpa Bhairab Auto Sales	Kalikanagar, Butwal	Bishnu Kafle	9857026390
1783	Naya Shakti Motorcycle Parts	Walling, Syangha	Binod Aryal	9846326017
1784	Naya Tulsī Four Wheels Pvt. Ltd.	Dhangadhi Road, Dhangadhi, Nepal, Tel: 091-416515	Deepak Adhikari	9801728090
1785	Nayan International Pvt. Ltd.	Pokhara, Kaski, Tel: 061-537299, 537222	Chandra Bdr. Kunwar	9856020699
1786	Nayan Tara Auto Traders	Sanepa-2, Lalitpur, Nepal	Madhav Bhatta	9850297764
1787	Nayan Traders	Itahari Sub-Metro, Sunsari	kanchan Aryal	9802039625
1788	Neha Traders	Kathariya, Rautahat	Lal babu Prasad Yadav	
1789	Nepal Auto Motorcycle Workshop	Hetauda	Manjid Miya Siddhiqui	9845071480
1790	Nepal Auto Spare Parts	Aurahi, Mahottari	Mo. Hafiz Nadaf	
1791	Nepal Auto Stores	Pulchowk, Bharatpur Municipality, Chitwan	Ram Kumar Tamrakar	9845070383
1792	Nepal Auto Traders	Sanepa, Ring Road, Near Balkhu, Kathmandu, Nepal, Tel: 5183097	Ram P. Kandel	9851102979
1793	Nepal Auto Zone	Harisiddhi, Lalitpur	Sanjay Maharjan	9851142196
1794	Nepal Automobiles	Suryabinayak, Bhaktapur	Swechha Karki	9852024642
1795	Nepal Automotive Center Pvt. Ltd.	Dhobighat, Lalitpur, Nepal, Tel: 01-5001480	Yuddha Khadka	9845289018
1796	Nepal Elver Trading Pvt. Ltd.	Sarada Marg, Bhatbhateni, Naxal, Kathmandu, Tel: 4429703, 4443523	Madan Kumar Ojha	9851125717
1797	Nepal General Marketing Pvt. Ltd.	Jyoti Bhawan 1911, Kantipath, Kathmandu, Nepal, Tel: 4226327, 4225132, 4225377 (Showroom), 4225490 (Workshop)	Abheek Jyoti	9851087633
1798	Nepal Heavy Equipment And Earthmovers	Mainabagar, Butwal Sub Metro, Rupandehi	Ganesh Timsina	9857821721
1799	Nepal Lube Oil Ltd.	Jhamsikhel, Pulchowk, Lalitpur, Tel: 5545891-5, 5546223	Dinesh Chandra Koirala	5545891/5546223
1800	Nepal Motors	Rajat Jayanti Chowk, Birgunj.	Abhishek Choudhary	9855020544
1801	Nepal Overseas Trading Concern Pvt. Ltd.	Bakhundole, Lalitpur, Nepal, Tel: 977 1 5522020, 5550444	G.P. Karmacharya	
1802	Nepal Petro Lube Industries Pvt. Ltd.	Birgunj, Nepal, Branch: Kalanki, Kathmandu	Prakash Maru	9855022470
1803	Nepal Trade Concern	Kalaiya, Bara	Hiralal Prasad Jaiswal	
1804	Nepal Traders	Chautha, Pokhara	Kishor Subedi	9856032882
1805	Nepal Tyre Center	Garuda, Rautahat	Santosh Kumar	
1806	Nepal Tyre House	Tripureshwor, Kathmandu, Tel: 4227225, 5529634	Ramdhan Agarwal	4227225
1807	Nepal Wheels Pvt. Ltd.	Gairidhara, Kathmandu, Nepal, Tel: +977-01-4004100	Pashupati Rajbhandari	4004100
1808	Neupane Enterprises	Budikhola-1, Itahari, Sunsari, Nepal, Tel: 025-582684	Devraj Neupane	9852674985

S.N.	Member Company's Name	Address	Contact Person	Contact No.
1809	Neupane Motorcycle Parts	Waling, Syangha	Tulsi Neupane	9864886691
1810	Neupane Shubha Stores	Jharekhola-6, Amarapuri, Nawalparasi, Nepal	Jay Lal Neupane	9813898222
1811	New Aachal Spare	Kalaiya, Bara	Ajay Kumar Gupta	
1812	New Aashiya Mechanical Workshop	Hetauda Makwanpur	Masum Khan	9817216786
1813	New Amatya Traders	Buddhatole, Tilotama, Rupendehi	Parbati Kumari Amatya	9867289658
1814	New Ambika Traders	Khairahani, Chitwan	Suman Bhusal	9855058294
1815	New Amor Auto Parts Traders	Bhotebahal-11, Kathmandu, Nepal	Raju Khadka	9851047782
1816	New Anuj Auto Parts	Chatakpur, Dhangadi Sub-Metro, Kailali	Shiv B. Chand	9848563407
1817	New Ashok Motors	Butwal Municipality, Rupendehi	Ambika Prasad Shah	9804464374
1818	New Auto Care	Buddhapur, Nuwakot	Bhakta Bahadur Sunar	
1819	New Auto Electric Centre	Dhunga Adda, Kathmandu, Tel: 4312292	Chandra Bahadur Lama	9851058654
1820	New Auto Plaza Concern Pvt. Ltd.	Birtamode-6, Jhapa, Nepal	Kumar Thapa	9802672028
1821	New B.S. Enterprises	Chuchepati, Kathmandu, Tel: 01-4499166	Narayan Pd. Gautam	9851069575
1822	New Bajrang Auto Parts	Chatakpur-4, Dhangadhi, Kailali, Nepal	Navin Kumar Goyal	9811692232
1823	New Bajrang Machinery Stores	Rautahat	Sumitra Devi	
1824	New Barsha Motor Parts	Birgunj Metro, Parsa	Raju Kumar Kalwar	9845094181
1825	New Basanta General Suppliers	Dhangadhi-4, Kailali, Nepal	Basanta Bhatta	9848442234
1826	New Bhairab Lubricants	Manakamana Path, Butwal, Nepal, Tel: 071-545910	Krishna Prasad Bhurtel	9847150590
1827	New Bhairab Lubrication	Butwal Municipality, Rupendehi	Sudhan Bhattarai	9800757567
1828	New Bhairabi Workshop	Bidur, Nuwakot	Hari Shankar Viswakarma	
1829	New Bhama Battery Works	Soaltee Mode, Kathmandu	Ajay Tandukar	9841324692
1830	New Bhattarai Automobiles	Kedarnath, Walling, Syangha	Nirmala Bhandari	9846066612
1831	New Bheri Tractor Suppliers	Ganapur-6, Janaki VDC, Banke	Narendra Bahadur Oli	9858051129
1832	New Bhimad Tyre House	Bhimad, Tanahun	Rishi Ram Kandel	9846148025
1833	New Bhole Baba Automobile Suppliers	Siddhicharan-3, Okhaldhunga	Rudra Bahadur Subedi	9814736172
1834	New Binita Enterprises	Birtamode Municipality, Jhapa	Bhawana Siwakoti	9852682791
1835	New Birat Tyre Center	Biratnaagar Sub Metro, Morang	Dinesh Pokharel	9852027647
1836	New Bishwokarma Auto Electric Center	Syuchatar-9, Nagarjun, Kathmandu	Upendra Sharma	9851017879
1837	New Bishwokarma Motor Workshop	Imadole, Lalitpur	Rudal Thakur Lohar	9851239312
1838	New Bulbule Auto Sales	Birendranagar Municipality, Surkhet	Bhadra Bhandari	9858051859
1839	New Bullet Traders	Nayabazar, Pokhara, Tel: 061-539098	Manoj Thapa	9856037278
1840	New Camp Auto Center	Samakhushi, Kathmandu	Bishnu Bahadur Pandey	9851044873
1841	New Car Fashion	Kuleshwar, Kathmandu Metro, Kathmandu	Sumit Kumar	9801064794
1842	New Car Palace	Kuleshwar, Kathmandu	Shiva Raj Bhattarai	9841347339
1843	New Chaudhary Engineering Works	Anchalpur, Rupendehi	Chandrika Tharu	9844783882
1844	New Dakshinkali Trade Link	Basantanagar, Kathmandu	Radha Tiwari	9818225963
1845	New Deepa Jyoti Auto Parts	Ranipauwa, Pokhara	Ali Imam	
1846	New Deuti Auto Workshop	Buddhaphat, Surkhet	Yam Lal Acharya	9848041987

S.N.	Member Company's Name	Address	Contact Person	Contact No.
1847	New Dhaulagiri Motor Parts	Chandranigapur, Rautahat	Mukunda Raj Tripathi	
1848	New Durga Motors	Milanchowk, Butwal Municipality	Bishnu Prasad Sharma	9847024066
1849	New Eco Service Center	Gujeshwori, Kathmandu Metropolitan, Kathmandu	Dipak Ligal	9851050202
1850	New Eicher Motor Parts	Butwal Sub-Metro, Rupendehi	Pradip Sharma	9857072140
1851	New Ganapati Auto Parts	Tulsipur, Dang	Ram Bahadur Giri	
1852	New Gandaki Tyre and Trade Industries	Amarsing, Kaski	Rameshwor Pokhrel	9856022397
1853	New Gaurav Auto Center	Bargachi-6, Biratnagar, Morang, Nepal	Gaurav Kumar Singh	9852027009
1854	New Guruju Auto Parts	Agnishal, Lalitpur	Prabin Ratna Bajracharya	9841304101
1855	New International Automobiles	Kuleshwor-14, Kathmandu, Nepal	Arun Kumar Jaishwal	9841475702
1856	New Jalapadevi Motor Parts	Sanepa, Lalitpur, Nepal	Chiranjeevi Budhathoki	9851161018
1857	New Janaki Suppliers	Biratnagar Metro, Morang	Bhuwan Lal Majhi Tharu	9814302492
1858	New Jay Maa Sherawali	Banepa, Kavre	Ekbal	9860040510
1859	New Jay Stores	Chisapani, Abukhaireni, Tanahun	Govardhan KC	9841169159
1860	New K.D. Collection	Bharatpur Municipality, Chitwan	Krishna Raj Wagle	9855065381
1861	New K.R. Auto Parts	Tinkune, Kathmandu	Rajesh Khijuju	9841286396
1862	New Kailpal Trade and Suppliers	Chatakpur, Dhangadi, kailali	Dipak Madai	
1863	New Kankai Enterprises	Balaju, Kathmandu	Lila Hari Upadhyaya	9851037612
1864	New Kantipur Tyre Resoling	Kaushaltar, Bhaktapur	Yagyeshwor Pokhrel	9851053066
1865	New Karnali Auto Traders	Ghorahi Sub- Metro, Dang	Homraj Kharel	9847841381
1866	New Keshab Enterprises	Jorpati-1, Kathmandu, Nepal	Keshav Manandhar	
1867	New Khan Automobiles and Electronics	Rajbiraj-4, Saptari, Nepal	Jakia Khan	
1868	New Krishna Traders	Gangalal Marg-8, Dharan, Sunsari, Nepal	Durga Devi Limbu	9815330874
1869	New Lumbini Motor Parts	Resunga Municipality, Gulmi	Baburam Kandel	
1870	New Machindra Motorcycle Workshop	Chhampi, Lalitpur, Nepal	Rajan Kumar Desar	
1871	New Mahalaxmi Enterprises	Ramgopalpur Municipality, Mahottari	Utsab Oli	9801232053
1872	New Mama Bhanja Workshop	Birtamode Municipality, Jhapa	Amit Prasad Adhikari	9852682791
1873	New Manakamana Machinery Stores	Hariban Municipality, Sarlahi	Rajendra Chaudary	9854030199
1874	New Manakamana Motor Parts	Deepnagar, Birendranagar	Bir Bahadur Ban	9848050227
1875	New Manakamana Trading Circle	Naikap-2, Kathmandu, Nepal	Umesh Sigdel	9851056426
1876	New Marin Auto	Biratnagar-15, Morang, Nepal, Tel: 021-472274	Rupesh Baral	
1877	New Maruti Auto Concern	Kuleshwor, Kathmandu, Tel: 4277659	Rajendra Kumar Agrawal	
1878	New Miken Enterprises	Nayabazar, Pokhara Sub-Metro, Kaski	Kiran Shrestha	9846294575
1879	New Milan Tractor Parts	Birtnagar, Morang	Ram Chandra Neupane	
1880	New Modern Auto Workshop	Rampur Municipality, Palpa	Lokendra Bikram Khanal	9865692000
1881	New Motorcycle Parts	Inaruwa, Itahari	Sakuntala Mahato	
1882	New Munna Motorcycle Workshop	Devchuli, Nawalparasi	Shiva Lal Raut	
1883	New Namaste Auto Parts	Pingalsthan, Kathmandu, Nepal	Pradip Timelsina	9851036648
1884	New Namaste Auto Pvt. Ltd.	Gatthaghar, Madhyapur Thimi, Bhaktapur	Dinesh Kayastha	9841259740

S.N.	Member Company's Name	Address	Contact Person	Contact No.
1885	New Nilam Motor Parts	Bhadrapur, Jhapa	Prashant Kumar Jha	
1886	New Om Bhairab Automobiles	Butwal Sub-Metro, Rupendehi	Pawan Khadka	9857031344
1887	New P.R. Suppliers	Biratnagar-5, Morang, Nepal	Swechha Karki	9802710207
1888	New Panchakanya Motor Parts	Ratnanagar, Chitwan	Dan Bahadur Nepali	
1889	New Pasa Trade and Suppliers	Chatakpur, Dhangadi Sub Metro, Kailali	Chakra Bahadur Bista	9865045457
1890	New Pashupati Motorcycle Workshop	Mahalaksmistan, Lalitpur	Bhakta Majhi	
1891	New Pashupati Traders	Bagargacchi, Dharan, Sunsari	Yogya Bahadur Basnet	9841307582
1892	New Patan Auto Parts	Bagdole, Lalitpur	Madan Man Maharjan	9841271194
1893	New Pathibhara Auto Plaza	Pathari-1, Morang, Nepal, Tel: 021-555864	Dipak Prasai	9852024105
1894	New Pioneer Auto Decoration House Pvt. Ltd.	Kuleshwar, Kathmandu Metro, Kathmandu	Shyam Krishna gautam	9841155156
1895	New Poudel Motorcycle Repairing Center	Pyuthan	Krishna Prasad Poudel	
1896	New Prakash Auto Traders	Naikap, Kathmandu	Bikash Gupta	9811880738
1897	New Prakash Motor Parts	Kuntapur, Mundandeupur, Kavre	Jay Prakash Shrestha	
1898	New Prakhar Enterprises	Sallaghari, Bhaktapur, Nepal, Tel: 011-6611548	Dipendra Kharbuja	9851118415
1899	New Puja Tractor	Biratnagar-6, Morang, Nepal, Tel: 021-503043	Ramesh Agrawal	
1900	New Purbanchal Auto Traders	Ekamba, Sunsari	Subash Acharya	9821280674
1901	New Puspaa Enterprises	Janakpur, Dhanusha	Chandan Shah	
1902	New Pyuthani Auto Parts	Rapti Rural Municipality, Dang	Durga B. Basnet	9857831224
1903	New Ram's Autoparts Suppliers	Kuleshwar-14, Kathmandu, Nepal	Sadipa Manandhar	9851008512
1904	New Ramrekha Bhagawati Motor Parts	Ramrekha, Baglung	Dinesh Bohora	9857620178
1905	New Resunga Auto Parts	Uttarganga, Surkhet	Dhan Bahadur Magar	9802514304
1906	New Rider Autoworld Pvt. Ltd.	Ghorahi-11, Dang, Nepal	Suraj Shakya	9802930134
1907	New Sagarmatha Tyre Center	Samakhushi, Kathmandu Metropolitan, Kathmandu	Durga Prasad Pathak	9851010412
1908	New Sahil Traders	Balaju, Kathmandu Metro, Kathmandu	M.D. Nizamuddin	9808432412
1909	New Sarita Auto Traders Pvt. Ltd.	Milanchowk-1, Ithari, Sunsari, Nepal	Raju Neupane	9842265274
1910	New Shah Enterprises	Janakpur, Dhanusha	Pradip Shah	9854020148
1911	New Shah Machinery Parts Store	Rautahat	Saraswoti Devi Shah	
1912	New Shakshyam Enterprises	Parsa Municipality, Rupendehi	Yubraj Khadayat	9848986557
1913	New Shakti Traders	Ghodaghodi, Kailali	Bishnu Prasad Chaudary	
1914	New Shiva Service Centre Pvt. Ltd.	Sinamangal-9, Kathmandu, Nepal, Tel: 4474512/13	Bishnu Kumar Agrawal	9851024314
1915	New Shiva Shakti Engineering Workshop	Koteswar-35, Kathmandu, Tel: 01 5100833	Lok Bahadur Ghimire	9851007680
1916	New Shiva Shakti Motor Workshop	Naikap, Tinhana, Kathmandu	Ram Kumar Rajbansi	
1917	New Shivakala Motors	Mainabagar, Butwal Municipality, Rupendehi	Dilaram Pandey	9847026979
1918	New Shree Om Suppliers	Butwal-2, Rupandehi	Milan Kunwar	9847431505
1919	New Shrestha Auto Parts	Chabahil, Kathmandu Metropolitan, Kathmandu	Som Bahadur Shrestha	9841212058

S.N.	Member Company's Name	Address	Contact Person	Contact No.
1920	New Shrestha Tractor Parts	Shivabashi-3, Shivamandir V.D.C., Nawalparasi East, Nepal, Tel: 078-540505	Rakesh Shrestha	
1921	New Shrestha Traders	Bardibas Municipality, Mahottari	Yubraj Shrestha	9807821885
1922	New Shuva Shree Auto Parts Suppliers	Likhu, Nuwakot	Balram Giri	
1923	New Sky Autolink	Nayabajar, Kathmandu	Niroj Baniya	9841179487
1924	New Suraj Machinery	Birgunj, Parsa	Babita Shah	
1925	New Thankot Auto Parts	Imakhel-6, Thankot, Nepal	Maheshwori Shrestha	
1926	New Thapa Auto Parts	Khairahani, Chitwan	Dal Bahadur Thapa	9845023969
1927	New Trinetra Automobiles	Thanabharang, Hetauda	Sakul Bahadur Ghimire	9855068215
1928	New U.N. Auto Parts	Milamarga, Kathmandu	Gunraj Rijal	9851184506
1929	New Universal Suppliers	Balaju, Kathmandu	Kumar Bahadur Magar	9851222636
1930	Newa Brothers Impex	Milanchowk, Butwal Municipality, Rupendehi	Raj Kumar Shrestha	
1931	Newa Traders	Bhumre, Waling, Syangha	Ruka Shrestha	9856055551
1932	Next Generation Automotive Pvt. Ltd.	Tindobato-8, Banepa, Kavre, Nepal	Raj Kumar Pote	9849276898
1933	Nexus Helmet House	Biratnagar, Morang	Rajan Siwakoti	9813387781
1934	Nick Brothers Auto Land Pvt. Ltd.	Butwal, Rupendehi	Naresh GC	
1935	Nigalchula Traders Pvt. Ltd.	Nepalgunj, Nepal	Rajendra Bir Ray	9858023314
1936	Nijanand Auto Parts	Tripureshwor, Kathnamdu Metro, Kathmandu	Sikandar Joshi	9845705555
1937	Nijaya Trading Pvt. Ltd.	Hospital Chowk, Pokhara	Jitendra Shah	9862152466
1938	Nijgadh Fast Track Auto Care	Nijgadh, Bara	Santosh Prasad Bidari	
1939	Nikesh Automobiles	Shantitole, Baglung	Nikesh Khadka	9869151101
1940	Nikhil Tyre Center	Kalimati, Kathmandu Metro, Kathmandu	Lila Raj Bajracharya	9851033863
1941	Nikhil Tyre Enterprises	Dhumbarahi, Kathmandu Metropolitan, Kathmandu	Niren Maharjan	9841919779
1942	Nikhil Tyre Trade House	Kuleshwor, Kathmandu Metro, Kathmandu	Niraj Shrestha	9851239331
1943	Nikita Vehicle World	Talchowk, Lekhnath, Kaski	Khadka Bahadur Giri	9806532610
1944	Nikunj Auto	Itahari, Sunsari	Ranjit Agrawal	
1945	Nikunj Traders	Ravi Bhawan, Kathmandu, Nepal, Tel: 00977-1-4275905, 4278984	Mahesh Agrawal	4262226
1946	Nil Kamal Traders	Chaulahi VDC, Dang	Kamal Singh Thakuri	
1947	Nilam Motorcycle Workshop	Kantimarg-3, Kathmandu	Amzad Khan	9841933917
1948	Nilee International Pvt. Ltd.	Naxal, Kathmandu, Tel: 4412214	Amit Kumar Begani	4412214
1949	Nilkantha Auto Center	Dhangadi, Kailali	Chiranjibi Bhandari	
1950	Niluv Auto Traders	Chinese Dhara, Gorkha	Nirnanjan Kattel	9803329409
1951	Nima Tamang Workshop	Gosaikunda, Rasuwa	Nima Tashi Tamang	
1952	Ninla Saini Auto Parts	Atariya, Kailali	Laxmi Dutta Awasthi	
1953	Niraj Enterprises	Birtamode, Anarmani VDC, Jhapa	Tanka Khanal	
1954	Niraj Enterprises Pvt. Ltd.	Birtamode, Jhapa, Nepal, Tel: 023-540779	Gayatri Khanal	9842651284
1955	Niraj Traders	Birgunj, Parsa	Bijay Kumar Chaurasiya	9855022498

S.N.	Member Company's Name	Address	Contact Person	Contact No.
1956	Nirbeshwor Auto Workshop	Naubise, Simbazar, Dhading, Nepal	Dharma Shrestha	
1957	Nirdesh Auto Parts	Pokhara, Kaski	Bijaya Gurung	9846564377
1958	Nirmal Baba Motorcycle Workshop and Auto Parts	Mechinagar, Jhapa	Hemraj Budhathoki	
1959	Nirmal Himal Trade Pvt. Ltd.	Butwal, Rupandehi, Nepal	Himal Shrestha	9808188966
1960	Nirveshwar Auto Traders	Naubesi, Dhading, Nepal	Basudev Pathak	
1961	Nischal Auto Parts	Swayambhu, Kathmandu, Nepal, Tel: 4284851	Hem Kumar Basnyat	9851082851
1962	Nischal Auto Workshop and Parts Center	Bagdole, Lalitpur Sub-Metro, Lalitpur	Komal Lal Shrestha	9841201280
1963	Nishan Auto Center	Gachhepani, Suklagandaki, Tanahun	Maadev Dhungana	9856039308
1964	Nita Traders	Suichatar, Kathmandu	Bedhnath Khanak	9869321711
1965	Nobel Auto Parts	Nayabajar, Pokhara Sub Metro, Kaski	Manju Kumari Poudel	9828740060
1966	Nu. Bi. Traders	Manthali, Ramechhape	Bivek K.C.	9854022251
1967	Numa Auto Center	Simle, Katari Municipality, Udayapur	Arun Rai	
1968	Nuri Automobiles	Chatakpur, Dhangadi Sub Metro, Kailali	Mohammad Mobin Ansari	
1969	Nurul Auto Parts	Pipara, Simara VDC, Bara	Soheil Akhtar Ansari	9855024784
1970	Nuwakot Auto Enterprises	Bidur Municipality, Nuwakot	Bijendra Shah Thakuri	9802073895
1971	Nuwakot Auto Sales	Putalibazar Municipality, Syangja	Rajendra Shrestha	
1972	Nuwakot R.P. Suppliers Pvt. Ltd.	Bidur, Nuwakot	Akash Pyakurel	9801810531
1973	Nuwakot Rasuwa Yatayat Pvt. Ltd.	Bidur Municipality, Nuwakot	Rojina Aryal	9802071249
1974	Nyatapol Auto Parts	Shallaghari, Bhaktapur,	Kedar Naga	9841211490
1975	O. Tech Trade Pvt. Ltd.	Dhobighat, Dhune Dhara, Kathmandu	Riwaj Gautam	9849930912
1976	O.L.S. Nepal Pvt. Ltd.	Minbhawan, All in One Mart, Kathmandu	Sanjay Shrestha	9860120710
1977	Oasis Business Center	Jumla Road, Birendranagar	Krishna Mahatra	9848068155
1978	Ocean Motors International Pvt. Ltd.	Balmandir, Bharatpur Sub-Metro, Chitwan	Arun Acharya	9855082024
1979	Om Auto	Janakpur, Dhanusha	Anjali Kumari	
1980	Om Auto Parts	Chandrapur Municipality, Rautahat	Bimala Kumari Pandey	9845030206
1981	Om Auto Parts	Swayambhu, Kathmandu, Tel: 4274620	Manoj Neupane	
1982	Om Auto Parts Traders	Thulo Bharyang, kathmandu	Manoj Kumar Neupane	
1983	Om Auto Traders	Newroad, Bharatpur Metro, Chitwan	Om Kumari Sharma	9855061862
1984	Om Automobiles	Janakpur-14, Mujeliya, Dhanusha, Nepal, Tel: 041-523481, 521381	Baidhnath Sah	9844030108
1985	Om Battery Tatha Shrestha Car Décor	Chautari Road, Bharatpur	Rashik Shrestha	9825135789
1986	Om Binayak Trading	Bitatnagar, Morang	Sanjay Kumar Shrestha	
1987	Om Car Décor Pvt. Ltd.	Kuleshwar, Kathmandu Metro, Kathmandu	Gokarna Sapkota	9841060240
1988	Om Chamunda Auto Care and Auto Parts Pvt. Ltd.	Gairigaun, Gokarneshwor Municipality, Kathmandu	Madhu Adhikari	9851006826
1989	Om Chandra Trade Center	Kalikanagar, Butwal Sub Metro, Rupandehi	Rakesh Nand Baidhya	9847033143
1990	Om Durga Auto Traders	Bardighat, Nawalparasi	Shiv Shakti Neupane	
1991	Om Electronics and Auto Parts Center	Jorpati, Kathmandu	Bharat Pr. Tiwari	9841075205

S.N.	Member Company's Name	Address	Contact Person	Contact No.
1992	Om Enterprises	Garuda Municipality, Rautahat	Santosh Kumar Yadav	9855040564
1993	Om Laxmi Automobiles	Buddhatole, Ratnanagar Municipality, Chitwan	Surendra Manandhar	9855062075
1994	Om Machinery Parts	Garuda, Rautahat	Amar Jaiswal	
1995	Om Maharudra Trading	Chatakpur, Dhangadi Sub Metro, Kailali	Nirajan Panta	9848494511
1996	Om Manakamana Traders	Talchowk, Lekhnath, Kaski	Rishi Ram Bhandari	9856061317
1997	Om Motocorp Pvt. Ltd.	Bhanimandal-3, Lalitpur, Nepal	Sugam Ghimire	9851143500
1998	Om Motor Parts	Chapagaun-5, Lalitpur, Nepal	Sita Kumari	
1999	Om Motor Repairing Center	Chatakpur, Dhangadi Sub Metro, Kailali	Deepak Chaudary	9855030206
2000	Om Multi Traders Pvt. Ltd.	Ramrekha, Baglung	Om B. Khadka	9857622485
2001	Om Namaha Shivaya Auto Parts	Buddhanagar, Kathmandu Metropolitan, Kathmandu	Madhu Napit	9841379213
2002	Om Namaha Shivaya Auto Workshop	Kuleshwar-14, KMC Municipality, Kathmandu	Suvindra Shahi	9861149073
2003	Om Namaha Shivaya Jeep Workshop and Servicing Center	Pragatinagar, Syangha	Yubraj Sharma	9846052255
2004	Om Nashika Motor Parts	Janagal, Banepa, Kavre	Arjun Dhaukoda	9851057332
2005	Om Nepal Trade Concern	Butwal Sub-Metro, Rupendehi	Bhupendra Kumar Majhi	9857028473
2006	Om Nribeshwor Auto Parts Engineering Center	Naubise VDC, Dhading	Ganesh Prasad Pathak	9851123041
2007	Om Pashupati Auto Parts	Ratopul, Kathmandu Metro, Kathmandu	Dhruba Basnet	9849687671
2008	Om Pathibhara Auto Parts Pvt. Ltd.	Sinamangal-9, Kathmandu	Menuka Tripathi	9841427183
2009	Om Prima Auto Parts	New Road, Bharatpur, Chitwan	Prem B. Gururng	9855065701
2010	Om Radha Krishna Traders	Kuleshwar, Kathmandu Metro, Kathmandu	Narayan Kumar Agrawal	
2011	Om Sai Automobiles Trading	Karkado-5, Banke, Nepal	Prem Pyasi Aryal	9858022869
2012	Om Sai Enterprises	Biratnaagar Sub Metro, Morang	Ujwal Adhikari	9852025564
2013	Om Sai Global Auto	Inaruwa, Sunsari	Birendra Kumar Shah	9842058501
2014	Om Sai Moto Corp Pvt. Ltd.	Itahari, Sunsari	Kailash Babu Gelal	9851086873
2015	Om Sai Motor Parts	Patlaiya VDC, Bara	Ram Kumari Ranjitkar	9819260730
2016	Om Sai Traders	Sundarharaicha, Morang	Aashish Shrestha	9802770811
2017	Om Sanjay Shree Enterprises	Kalimati, Kathmandu Metro, Kathmandu	Rohit Kumar	9803649013
2018	Om Satya Sai Suppliers	Dharan, Sunsari	Gopal Thapa	9852055548
2019	Om Satya Sairam	Tulsipur, Dang	Sita Acharya	
2020	Om Shanti Auto Parts	Itahari Sub- Metro, Sunsari	Sanjay Kumar Singh	9804351293
2021	Om Shanti Motor Parts	Chandragiri, Kathmandu	Nil Mani Pathak	9851091082
2022	Om Shiva International	Newroad, Bharatpur Municipality, Chitwan	Prem P. Pandey	9855050328
2023	Om Shiva Motors Parts	Mainabagar, Butwal Municipality, Rupendehi	Krishna Prasad Neupane	9847024252
2024	Om Shiva Shakti Enterprises	Gairigaun, Kathmandu	Ram Gopal Phuyal	9851181561
2025	Om Shiva Traders	Tikapur, Kailali, Nepal	Shiva Datta Upreti	
2026	Om Shree Bhairab Automobiles	Butwal Sub-Metro, Rupendehi	Dhiraj Sharu	9867405411
2027	Om Shree Ganapati Enterprises	Janakpur, Dhanusha	Uma Shankar Prasad Shah	

S.N.	Member Company's Name	Address	Contact Person	Contact No.
2028	Om Shree Trading	Kawasoti-8, Nawalparasi, Nepal	Nawaraj Rijal	
2029	Om Siddhi Automobiles Pvt. Ltd.	Parasi, Bardaghat, Nawalparasi, Nepal, Tel: 078-520823, 580133	Janak Shrestha	9861205377
2030	Om Subha Laxmi Auto Traders	Baragachi, Biratnagar	Dilli Raj Basnet	9852028312
2031	Om Suppliers	Bijuwarbazar-6, Phuthan, Nepal, Tel: 086-460722	Omkar Karmacharya	9857830657
2032	Om Surya Trade and Suppliers	Dharan, Sunsari	Anjana Shrestha	
2033	Om Trade Concern	B.P. Marga, Chauthe, Pokhara	Omraj Pokhrel	9856077929
2034	Om Trading Helmet Accessories Shop	Putalisadak, Kathmandu	Dinesh Pradhan	9841248641
2035	Omega Automobiles Pvt. Ltd.	Thulo Bharang Swayambhu, Kathmandu, Nepal, Tel: 01-4034758	Prem Lama	9860637776
2036	Omega International	Biratnagar Sub Metro, Morang	Meghendra Bajgain	9852033115
2037	Omega Motocorp Pvt. Ltd.	Thulo Bharang Swayambhu, Kathmandu, Nepal, Tel: 01-4034758	Deepak Sharma Dhakal	9851067838
2038	Omkar Auto Center	Sangambasti, Nagarjun, Kathmandu	Omkar Poudel	9849845512
2039	Omni International Pvt. Ltd.	Head Office: Aadarsh Nagar, Birgunj, Tel: 051-533459, Branch: 291 Red Cross Marg, Kalimati-13, Kathmandu, Tel: 01-4270791, 4284550	Manoj Kumar Das	9851134942
2040	Omni Motors Pvt. Ltd.	13/45 Adarshanagar, Birgunj, Tel: 01-4439979, 4439972	Rajendra Kabra	9851022714
2041	One Stop Auto Care Pvt. Ltd.	Sahayoginagar, Kathmandu	Keshab Nath Adhikari	9851233446
2042	Online Overseas	Karkando-5, Nepalgunj, Nepal, Tel: 081-551611	Imran Siddiqui	9858020680
2043	Orbit Earthworks and Trading Pvt. Ltd.	Kusunti, Lalitpur Metro, Lalitpur	Nischal Joshi	9860182797
2044	Orbit Universal Automobiles Pvt. Ltd.	Kalanki-14, Makalu Pump, KMC Municipality, Kathmandu	Bishnu Prasad Koirala	9851160128
2045	Orchid Auto International	Khanalchowk, Bharatpur Metro, Chitwan	Suman Bartaula	9855063945
2046	Orchids Motocorp Pvt. Ltd.	Dillibazar-33, Kathmandu	Mukesh Kumar Shah	9801087277
2047	Orient Distributors Pvt. Ltd.	Thapathali, Kathmandu Metro, Kathmandu	Akash Golcha	9801090000
2048	Osho Motor	Chandanpur Municipality, Rautahat	Surendra Kumar Yadab	9845252240
2049	Osho Rajanishpuram Auto Land	Kamalamai, Sindhuli	Kishor Raj Shrestha	
2050	Out Drive Auto Care Pvt. Ltd.	Nagdhunga, Pokhara	Raj Bajimaya	9802823717
2051	Out Drive Enterprises Pvt. Ltd.	Pritivichowk, Pokhara	Raj Bajimaya	9802823717
2052	P 2 R Auto Zone	Birtamode Metropolitan, Jhapa	Prakash Bhattarai	9842700420
2053	P and P Auto Pvt. Ltd.	Ravibhawan, Kathmandu Metropolitan, Kathmandu	Laxmi Bhakta Prajapati	9851033882
2054	P and R Traders Pvt. Ltd.	Thanabharang, Hetauda	Roshan Thapa	9845862023
2055	P.B. Enterprises	Dhungeadda, Tinthana, Kathmandu, Nepal	Binod Kumar Bansal	9841243309
2056	P.B.S. Suppliers	Danauri, Dang	Sudip Devkota	
2057	P.D. Engineering Workshop	Naubise, Dhading	Prabin Dhimal	
2058	P.D. Suppliers	Ithari, Ithari Sub-Metropolitan, Sunsari	Prajwal Dulal	9804070836

S.N.	Member Company's Name	Address	Contact Person	Contact No.
2059	P.D. Suppliers	Nijgadh, Bara	Pralhad Dulal	9845439650
2060	P.K. Motor Parts	Nijhqadh, Bara	Prakash Kafle	
2061	P.K. Trading	Pokhara, Kaski	Krishna Prasad Subedi	9856037980
2062	P.K.N. Enterprises	Bhotebahal, Kathmandu	Ramesh Shrestha	9802023020
2063	P.M. Auto Gear Pvt. Ltd.	Battisputali, Kathmandu Metropolitan, Kathmandu	Prakash Nakarmi	9851021676
2064	P.N.P. Automobiles	Manthali Municipality, Ramechhappe	Narayan Kumar Pradhan	
2065	P.P.R. Trading Pvt. Ltd.	Sundarharaicha Municipality, Morang	Parash Niroula	9801231108
2066	P.R. Motorcycle Parts	Checkpoint-7, Mahadevsthan, Kathmandu, Nepal	Pushpa Raj Basnet	9841117599
2067	P.R. Motors Pvt. Ltd.	Scout Building, Lainchaur, Kathmandu, Tel: 4441358, Fax: 4436337, Showroom: 4427795, 4434055	Yadu Raj Lamichhane	9851106679
2068	P.S. Auto Enterprises	Mitrapark, Kathmandu	Sagar Shahi	9841203041
2069	P.S. Fashion Store	Malangwa-2, Malangwa Municipality, Sarlahi	Baidhnath Mahato	9854035469
2070	P.S.B. Auto Parts	Simbajar, Dhunbesi Municipality, Dhading	Binod Kumar Upreti	9851103589
2071	P.S.P. Group Pvt. Ltd.	Belaur, Kanchanpur	Prakash Shrestha	9801728228
2072	Paach Pandab Automobiles	Nayabuspark, Pokhara	Salik Subedi	9856039898
2073	Pabitra Auto Parts	Nayabazar, Pokhara Sub-Metro, Kaski	Kumar Khatri	9846585077
2074	Pacific Automobiles	Rajbiraj-7, Saptari, Nepal	Kiran Kumari Yadav	
2075	Padma Auto Parts	Nagdhunga, Pokhara, Kaski	Padma Gurung	9846072086
2076	Padma Automobile	Tinthana-8, Dhunga Adda, Kathmandu, Nepal, Tel: 4312414	Jayaram Rijal	9851011458
2077	Padma Ratna Traders	Naya Buspark, Kathmandu, Nepal	Padam Prasad Bhattarai	9841266929
2078	Padma Shreee Pvt. Ltd.	Pashupati Sadak, House No. 656, Gyaneshwor, Kathmandu, Nepal, Tel: 4411900, 4435631	Rohini Thapaliya	
2079	Padmakshi Motors Pvt. Ltd.	Kalanki, Kathmandu Metropolitan, Kathmandu	Sagar Dhungana	9851112570
2080	Palanchowk Auto Works	Battisputali-9, Kathmandu, Nepal	Radhika Udas	9851048021
2081	Palikhe Auto Parts	Nayabajar, Pokhara Sub Metro, Kaski	Jehendra Man Palikhe	9802802892
2082	Palistha Motor Parts	Khusiboo Link Road, Kathmandu, Tel: 01-4253728	Rabindra Ratna Tuladhar	
2083	Palpali Tractor Parts	Gaushala, Mahottari	Bharat Kumar Khadka	
2084	Panas Automotives Pvt. Ltd.	Nepaljung Sub Metro, Banke	Binita Khadka	9803818319
2085	Panauti Auto Parts	Pulbazar, Banepa	Anup Manandhar	9851057822
2086	Panch Pokhari Automobiles Pvt. Ltd.	Jorpati, Jambhoo Danda, Kathmandu, Nepal	Kumar Waiba	9851074206
2087	Panchakanya Auto Spares	Chahare, Likhu Municipality, Nuwakot	Shyam Dangol	
2088	Panchakanya Suppliers	Chahare, Likhu Municipality, Nuwakot	Shyam Dangol	
2089	Pancharam Trading	Masuriya, Gauriganga Municipality, Kailali	Chakra Dhami	9822651113
2090	Panchkhal Auto Spares	Panchkhal-4, Panchkhal Municipality, Kavrepalanchowk	Ram Hari Shrestha	9813200316

S.N.	Member Company's Name	Address	Contact Person	Contact No.
2091	Pandey G. Auto Trading	Sukedhara-4, Kathmandu, Nepal	Prasant Pandey	9851019954
2092	Pandey Motorcycle Parts	Laharepipal-4, Tansen Palpa, Nepal	Keshab Pandey	
2093	Pangali Motor Parts	Ramrekha, Baglung	Indra Prasad Poudel	9857620290
2094	Pankaj Motor Spares	Janakpur Municipality, Dhanusha	Pankaj Mishra	9854028852
2095	Panthei Auto Spare Parts and Care Center	Ghorahi, Dang	Yubraj Panthei	
2096	Pappu Motor Spares	Janakpur-9, Pidaurichowk, Dhanusha, Nepal, Tel: 041-524602	Prem Bikram Shah	9844049803
2097	Paramdu Motors	Nagpokhari, Kathmandu, Tel: 4444201, 4434660	Rajesh Kumar Agrawal	4444201
2098	Paramount Motors Pvt. Ltd.	Babarmahal, Kathmandu, Tel: 01-4260810	Sirish Murarka	9802700150
2099	Paras Automobiles Center	Itahari Bazar-1, Sunsari, Nepal, Tel: 061-528123	Lila Nath Luitel	9852048056
2100	Pari Enterprises	Barhathwa, Sarlahi	Prayans Shah	
2101	Parina International Pvt. Ltd.	Gairigaun, Tinkune, Kathmandu, Nepal, Tel: 4460110. 4111572	Dipak Kumar Acharya	9851045786
2102	Pariwar Automobile Pvt. Ltd.	Saillghari, Bhaktapur Municipality, Bhaktapur	Aashish Shrestha	9801849735
2103	Park Motor Parts	Gwarko, Lalitpur	Sanu Raj Maharjan	9851096865
2104	Parsa Motor Parts	Murli-12, Birgunj Municipality, Parsa	Kusum Khatun	9804282789
2105	Paruhang Auto Traders Pvt. Ltd.	Dharan Sunsari	Ashok Rai	9852060680
2106	Pasa Bike Sales	Firke, Pokhara	Isha Khadki Suwal	9819190544
2107	Pasako Bike Parts	Banepa Municipality, Kavre	Rajaram Khaagi	9841131961
2108	Pashupati Auto Center	Karkando VDC, Banke	Anaya Kumar Sharma	9858020006
2109	Pashupati Auto Parts Center	Shivamandir-8, Biratnagar, Morang	Toyanath Khanal	9852021867
2110	Pashupati Auto Spares	Itahari Sub Metro, Sunsari	Punya Khanal	9852048468
2111	Pashupati Auto Trade	Tripureshwor, Kathmandu Metro, Kathmandu	Tushar Khandelwal	9841579908
2112	Pashupati Bearing Center	Sundarharaicha Municipality, Morang	Yubraj Dulal	9844654747
2113	Pashupati Cold Tyre Repairing Center	Naya Buspark, Kathmandu Metro, Kathmandu	Shiv Raj Adhikari	9851198190
2114	Pashupati Enterprises	Damak-10, Jhapa, Nepal, Tel: 023-585895	Bhuwan Adhikari	9844600000
2115	Pashupati Maruti Auto Parts	Tinkune, Koteswor-35, Kathmandu, Tel: 01-4111738	Bhuban Prasad Kafle	9841284175
2116	Pashupati Traders	Gaur, Rautahat	Deepak Kumar	
2117	Pashupati Tyre and Trade	Naya Buspark, Kathmandu Metro, Kathmandu	Nagendra Prasad Adhikari	9851171650
2118	Pathak Motor Group Pvt. Ltd.	Tilottama, Rupendehi	Sundar Pathak	
2119	Pathari Auto Power Enterprises Pvt. Ltd.	Pathari-1, Sanischara, Morang, Nepal	Meghnath Dahal	9742243943
2120	Pathibhara Auto Center	Damak Municipality, Jhapa	Rajan Shrestha	9842621779
2121	Pathibhara Auto Center	Damak, Jhapa	Gokul Khadka	
2122	Pathibhara Auto Center Pvt. Ltd.	Damak-10, Jhapa, Nepal	Rajana Shrestha	9852670540

S.N.	Member Company's Name	Address	Contact Person	Contact No.
2123	Pathibhara Auto Link	Birtamode Municipality, Jhapa	Hemraj Dahal	
2124	Pathibhara Auto Link	Birtamode, Jhapa, Nepal, Tel: 023-546275	Bipin Kumar Basnet	9802677189
2125	Pathibhara Auto Link Pvt. Ltd.	Milan Chowk, Itahari, Nepal, Tel: 025-587502	Kiran Parajuli	9815335207
2126	Pathibhara Auto Palace	Illam Municipality, Illam	Subash Gurung	
2127	Pathibhara Auto Spares Parts	Baliya Chowk, Dulari VDC, Morang	Ghanshyam Khanal	9852054712
2128	Pathibhara Auto Trading House	Indrapur VDC, Morang	Khil Kumar Shrestha	9852046592
2129	Pathibhara Diesels	Itahari, Sunsari	Puran Shrestha	
2130	Pathibhara Enterprises	Inaruwa Municipality, Sunsari	Amrendra Kumar Mahato	
2131	Pathibhara Motor Parts	Nipani-8, Ratnanagar, Chitwan, Nepal	Dipak B.K.	9845819967
2132	Pathibhara Motorcycle Parts	Damak Municipality, Jhapa	Khem Kumar Shrestha	9852670540
2133	Pathibhara Trade Center	Pipal Chowk-1, Benbari, Morang, Nepal	Sagar Khadka	9801101024
2134	Pathibhara Traders	Urlabari-4, Morang, Nepal	Bol Bdr. Niraula	9862129580
2135	Pathibhara Traders Pvt. Ltd.	Gwarko-18, Lalitpur, Nepal	Bipin Kumar Basnet	9802677189
2136	Pathibhara Trading	Itahari Sub Metro, Sunsari	Bhim Shrestha	9807065690
2137	Pathibhara Tyre House	Dharan, Sunsari	Ghanshyam Timsina	9842209376
2138	Paudel Enterprises Pvt. Ltd.	Basukinagar Marga, Near Navajyoti College, Koteswor-32, Kathmandu, Tel: 5199088, 5199444	Narayan Prasad Paudel	9851038398
2139	Paudel Suppliers	Aabroad, Baglung	Krishna Sharma	9847620013
2140	Pawan Auto Parts	Gaushala, Mahottari	Pawan Kumar Shah	
2141	Pawan Auto Parts	Ram Bazar, Pokhara	Prem Giri	9856029661
2142	Pawan Automobiles	Chatakpur, Dhangadhi, Nepal	Pawan Agrawal	9848482978
2143	Peace Marketing Company Pvt. Ltd.	Milan Marg, Teku, Kathmandu, Nepal, Tel: 4230873	Kishor Maskey	9851022202
2144	People's Auto Enterprises	Aloknagarmarg, Kathmandu	Anandaman Maharjan	9841231475
2145	Perfect Auto Enterprises	Kuleshwar-14, Kathmandu, Nepal	Pawan Bir Singh	9851023088
2146	Perfect Brothers Trade Link	Itahari Sub Metro, Sunsari	Suman Dhakal	
2147	Phadindra Magic Garage	Itahari Sub Metro, Sunsari	Phadindra Bdr. Bista	9813264153
2148	Phidim Motor Parts	Phidim, Panchthar	Hemkumar Javedu	
2149	Phuyal and Brothers Auto Workshop	Balaju-16, Kathmandu, Nepal	Manoj Phuyal	9841687105
2150	Pinnacle Automobiles Pvt. Ltd.	Main Road Narayangadh-3, Tel: 056526276	Ishwor Kumar Shrestha	9845046538
2151	Pinnacle Service Center	Hakim Chowk, Bharatpur-10, Nepal, Tel: 056-526276, 522776	Shanta Kumari Shrestha	9855061976
2152	Pinnacle Trading Concern	Main Road Narayangadh, Bharatpur Municipality, Chitwan, Tel: 056-522776, Showroom: 056-525317/526276	Chun Narayan Shrestha	9855055331
2153	Pinnacle Trading Concern Pvt. Ltd.	Bharatpur-12, Chitwan	Chun Narayan Shrestha	9855055331
2154	Pioneer Moto Corp Pvt. Ltd.	Ramshah Path Marg, Thapathali, Kathmandu, Tel: 01 4100543	Sandeep Kumar Sharda	9851020391
2155	Pioneer Worldwide Pvt. Ltd.	Thapathali-11, Kathmandu	Shyam Sundar Sapkota	9851134600
2156	Piyush Intemational	Birgunj, Parsa	Sunil Kumar Jaiswal	
2157	Podar Auto Pvt. Ltd.	Nakhu-4, Lalitpur, Tel: 01-5185516, 5185689	Amar Kumar Podhar	9841786579

S.N.	Member Company's Name	Address	Contact Person	Contact No.
2158	Pokhara Recondition Pvt. Ltd.	Kalikachowk, Pokhara	Dayaram Subedi	9856029803
2159	Pooja Construction Nepal Pvt. Ltd.	Thapathali, Kathmandu, Tel: 4249128, 4100593	Dev Ashish Bishwas	9801344206
2160	Pooja International	Balaju Industrial District, Balaju, Kathmandu, Nepal, Tel: 01-4362304, 4380794	Vishal Agrawal	
2161	Pooja International Nepal Pvt. Ltd.	Panipokhari, Lazimpat, Kathmandu, Tel: 01-4006606, 4006605, Thapathali Road, Kathmandu, Tel: 01-4100593/594/595	Vishal Agrawal	9851022571
2162	Popular Auto Workshop and Welcome Motor Parts	Ramrekha, Baglung	Laxman Shree	9857621191
2163	Pote Brothers and Sons	Banepa, Kavre	Prijesh Pote	
2164	Poudel Automobiles	Indrachowk, Pokhara	Mitra Prasad Poudel	9856031806
2165	Poudel Brothers	Nayabazar, Pokhara Sub-Metro, Kaski	Sashidhar Poudel	9856032758
2166	Poudel Motorcycle Parts and Workshop	Jitpursimara, Kapilbastu	Dipak Poudel	
2167	Poudel Motorcycle Service Center	Sitalnagar, Waling, Syangha	Parbati Poudel	9857033843
2168	Poudel Traders	Itahari, Sunsari	Khadka Kumari Ghimire	9805337686
2169	Power Auto Link	Teku, Kathmandu Metropolitan, Kathmandu	Rabindra Akauliya	9851068357
2170	Power Point Nepal Pvt. Ltd.	Kupondole, Lalitpur, Tel: 01-5547061	Pradeep Bhattarai	9851036537
2171	Power Tech Enterprises	Nakhipot, Lalitpur Sub Metro, Lalitpur	Buddhi Maharjan	9841226972
2172	Prabhat Auto Service	Joshiapur, Kailali	Narendra Dagaura Tharu	
2173	Prabhat Trade and Suppliers	Biratnagar-6, Morang, Nepal	Yagya Pd. Dhakal	9852021452
2174	Prabhu Motors International Pvt. Ltd.	Bardaghat Municipality, Nawalparasi	Anil Karki	9841110844
2175	Prabin Spares and Automotive	Purnachandi Marga, Lalitpur	Prabin Maharjan	9841553508
2176	Prabisha Accessories	Nayabazar, Pokhara-9, Kaski, Nepal, Tel: 061-522063	Pramesh Parajuli	9856029067
2177	Prabisha Trade Link Pvt. Ltd.	Pokhara, Kaski	Binoj Pote	9856036885
2178	Pradhan Auto Center	Narayangadh, Bharatpur Municipality, Chitwan	Rabi Pradhan	9855055835
2179	Pradhan Auto Parts	Suryakot Marga, Koteshwor, Kathmandu Metropolitan, Kathmandu	Hira Pradhan	9851173987
2180	Pradhan Automobiles	New Road, Pokhara	Basanta Pradhan	9856020444
2181	Pragati Automobiles	2/199, Putalisadak, Kathmandu, Nepal, Tel: 4417937, 4420279	Sarju Sagar Tuladhar	
2182	Pragati Lube Point	Godamchowk-7, Banepa Municipality, Kavrepalanchowk	Ganga Pote	9849014477
2183	Pragati Trade Link	Dachhu Tole, Banepa, Kavrepalanchowk	Ram Pote	9841798896
2184	Pragya Enterprises	Bardibas VDC-3, Bardibas, Mahottari, Nepal	Kishor Bhattarai	9844078406
2185	Prajita Motor Parts	Kalimati-13, Kathmandu, Nepal	Parbati Tamang	9841458835
2186	Prajwol Auto Parts	Soaltee Mod, Kalimati, Kathmandu, Tel: 5373227	B.R. Tamrakar	
2187	Prakash Auto Concern	Sanepa-2, Gusingal, Lalitpur, Nepal, Tel: 5546908	Prem Kumar Shrestha	9841225881

S.N.	Member Company's Name	Address	Contact Person	Contact No.
2188	Prakash Automobiles	Hetauda, Makwanpur	Om Prakash Kalwar	9855070817
2189	Prakash Spares Parts	Hetauda Sub metro, Makwanpur	Prakash Bhattarai	9855068537
2190	Prakash Tyre House	Bharatpur, Chitwan	Radha Bhandari	
2191	Prakhar Enterprises	Shallaghari, Bhaktapur	Raju Pradhananga	9841215657
2192	Pramila Trade and Suppliers	Nepalgunj-24, Banke, Nepal	Amod Timalisina	9858021840
2193	Pramod Automobiles	Putalisadak, Kathmandu, Tel: 4430744	Gyanendra Ratna Tuladhar	9851050289
2194	Pranam Enterprises	Biratnagar-4, Morang, Nepal	Radha Dhakal	9852026621
2195	Pranam Impex	Bafal, Ring Road, Kathmandu, Tel: 4674455	Manoj Lamsal	9851012308
2196	Pranam International	Head Office: Dharan Road, Biratnagar, Kalimati 13, Tel: 01-5165128, 4277021, Branch: Kalimati, Kathmandu, Tel: 00977-1-4277021	Bhisma Mainaly	9852020670
2197	Pranam Trade Center	Sitapaila, Nagajun Municipality, Kathmandu	Hari Bahadur Mahat	9851075324
2198	Pranik Auto Parts	Jorpati, Kathmandu, Nepal, Tel: 01-4913255	Prem Pd. Dhungana	
2199	Pranisha Trade Link	Bharatpur, Chitwan	Nishan Kafle	9855077451
2200	Prapti Auto Enterprises	Dhangadi Municipality, Kailali	Puskar Raj Ojha	9858420415
2201	Prasamsa Auto Spare	Koteswhor, Jadibuti-35, Kathmandu, Nepal, Tel: 01-4992150	Anish Bisunke Nagarkoti	9803232315
2202	Prashanna Motor Parts Suppliers	Siddharthanagar Municipality, Rupendehi	Prasana Raj Poudel	
2203	Prashant Auto International	Kalanki, Kathmandu Metropolitan, Kathmandu	Rajendra Chapagain	9841633621
2204	Prashant Auto Parts	Janakpur, Dhanusha	Kishun Shah	
2205	Prashant Enterprises	Wellchowk, Bharatpur, Chitwan	Prashant Raj Bhadrari	9855064599
2206	Prashant Overseas	Adarshanagar-13, Birgunj, Parsa, Nepal	Prashant Khandelal	9855022954
2207	Prashil Auto Parts and Tyre Suppliers	Khairahani, Chitwan	Anju Dallakoti	
2208	Prashuram Garage	Dharan Sunsari	Prashuram Shakya	
2209	Prasiddha Auto Business Pvt. Ltd.	Nepaljung, Banke	Prakash Poudel	9858021469
2210	Prasiddhi Auto Parts and Workshop	Ratnanagar, Chitwan	Menuka Neupane	
2211	Prasiddi Trading	Hakim Chowk-10, Bharatpur, Chitwan, Nepal	Sesh Narayan Kandel	
2212	Prasthan Auto Traders	Malekhu, Benighat Rorang Rural Municipality, Dhading	Indra Kumar Tripathi	9841696697
2213	Pratigya Suppliers	Buddhachowk, Siddharthanagar, Rupendehi	Pitamber Adhikari	
2214	Pratik Auto Center	Mainabagar, Butwal Municipality, Rupandehi	Pratik Pokhrel	9857030798
2215	Pratik Automobiles	Parsang, Pokhara	Pratik Subedi	9856085006
2216	Pratisthan Motors Pvt. Ltd.	Birtamode, Jhapa	Kumar Thapa	9802672028
2217	Pratyush International Pvt. Ltd.	587/21 Master Marg, Purano Kalimati, Kalanki, Kathmandu-13, Nepal, Tel: 5218545, 5219546	Arun Kumar Agrawal	4261673

S.N.	Member Company's Name	Address	Contact Person	Contact No.
2218	Preeti Trading and Suppliers	Chatakpur, Dhangadi Sub Metro, Kailali	Lakbindra Mahato	9848112410
2219	Prem Auto Parts	Shuklagandaki, Tanahun	Prem Kumar Chaudhary	9812349091
2220	Premium Auto Group Pvt. Ltd.	Buddhachowk, Pokhara Metro, Kaski	Santosh Bastola	9856037968
2221	Premtuna Enterprises	Bhimeshwor-3, Dolakha	Neelam Lama K.C.	9854045445
2222	Prerana Energy House	Sitapaila-1, Kathmandu, Nepal	Suman Maharjan	9841496552
2223	Prime Associates Pvt. Ltd	Binayak Dhurba Marga, Kathmandu Metropolitan, Kathmandu	Dipak Kumar Acharya	9851045786
2224	Prime Auto Tech Nepal Pvt. Ltd.	Balaju Industrial District, Kathmandu, Tel: 4364016, 4362024	Deepak Dutta	9851082270
2225	Prime Auto Traders	Powerhouse, Birjung Metro, Parsa	Sachin Gupta Kanu	9802537708
2226	Prime Motors Pvt. Ltd.	Naya Baneshwor, Kathmandu Metro, Kathmandu	Shankarraj Gautam	9851057680
2227	Prime Tyre and Traders Pvt. Ltd.	Nayabazar, Pokhara	Balaram Tiwari	9856035096
2228	Prince Motor Parts and General Store	Siraha	Munni Devi Gupta	9841295702
2229	Prinshu Traders	Bardibas Municipality, Mahottari	Pawan Kumar Gupta	9854026424
2230	Pritam Motors Parts	Nayabazar, Pokhara Sub-Metro, Kaski	Prem B. Tamang	9816155966
2231	Prithivi Auto Center Pvt. Ltd.	Dharkee-6, Dhunibesi, Dhading	Rabin Acharya	9851170369
2232	Prithvi Motors	Mirchiya, Siraha	Kashindra Yadav	9827739000
2233	Priyadeep Traders	Chumlungpath, Dharan Sub Metro, Sunsari	Dipen Gahatraj	9852062227
2234	Professional Automobiles Pvt. Ltd.	Sutangal, Chandragiri Municipality, Kathmandu	Bikash Khadgi	9851190693
2235	Profine International Pvt. Ltd.	Balkumari, Bhaktapur, Tel: 01-5550586	Saraswati Awal	9851218569
2236	Puja Auto Center	Dharan, Sunsari	Nitesh Agrawal	9815315999
2237	Puja Enterprises	Itahari, Sunsari	Chandra Shekhar Shrestha	9852046505
2238	Puja Shova Auto Parts	Himalitole, Pokhara	Puja Poudel	9856035346
2239	Puja Traders	Inaruwa-6, Sunsary, Nepal	Dev Narayan Shau	9842024849
2240	Pulchowk Auto Garage	Sngundarharicha, Morang	Sushma Gurung Adhikari	
2241	Pulchowk Auto Parts	Sundardulari, Morang	Ramesh Adhikari	
2242	Purnashreek Enterprises Pvt. Ltd.	Gothatar, Kathmandu		
2243	Purushottam Auto Electric Parts	Pokhara, Kaski	Subita Sharma	9856029283
2244	Purwanchal Lube Oil Pvt. Ltd.	Head Office: Biratchowk, Indrapur-5, Morang, Tel: 021-545127, 545637, Corporate Office: Kathmandu, Tel: 01-4384677	Bhola Dulal	9852020209
2245	Pushpak Traders	Kanchanpur, Saptari	Arun Shrestha	
2246	R And S Traders	Butwal Sub-Metro, Rupendehi	Rakish Bhattarai	9842398996
2247	R.A. Auto Engineering Pvt. Ltd.	Bijulibazar, Kathmandu Metro, Kathmandu	Ram Aran	9841463917
2248	R.A.S. Auto Traders	Nayabuspark, Pokhara	Devendra Sapkota	9856031189
2249	R.B. Auto Parts	Birendranagar, Surkhet	Bhupendra Rana	
2250	R.B. Electric and Electronics	Basundhara, Kathmandu Metropolitan, Kathmandu	Basudeb Neupane	9841856312
2251	R.B. Motor Parts	Barbot, Ilam	Ram Bahadur Rai	

S.N.	Member Company's Name	Address	Contact Person	Contact No.
2252	R.B. Motors	Hakim Chowk-10, Bharatpur, Chitwan, Nepal	Bimal Kumar Paudel	9855082182
2253	R.B.C. Trading Pvt. Ltd.	Kalimati, Kathmandu Metro, Kathmandu	Toya Nath Odari	
2254	R.C. Traders	Krishnapur-5, Kanchanpur, Nepal	Rajib Chaudhary	9848456559
2255	R.D. Auto Group	Sallighari, Bhaktapur Municipality, Bhaktapur	Dipesh Wyaju	9851017150
2256	R.D. Auto Link	Belchowk-3, Bharatpur, Chitwan, Nepal	Raja Ram Sapkota	
2257	R.D. Auto Parts	Shankhu, Kathmandu,	Dipu Manandhar	
2258	R.D. Auto Traders	Lions Chowk-2, Bharatpur, Chitwan, Nepal	Dinesh Prasad Pathak	
2259	R.D. Bike Workshop	Thanabharang, Hetauda	Dipak Pudasaini	9855026856
2260	R.G. Lubricants	Butwal Sub-Metro, Rupendehi	Sagar Khanal	9857037215
2261	R.G.M. Tyres	Tulsipur, Dang	Bisworaj Rijal	9857821531
2262	R.H. Motors Pvt. Ltd.	Kathmandu, Tel: 4100154	Jeevan Agrawal	9851021126
2263	R.J. Auto Pvt. Ltd.	Khairhani Municipality, Chitwan	Narayan P. Mahato	9855056875
2264	R.J. Sales House	Uttamchowk, Pokhara	Raju Chapagain	9856009942
2265	R.K. Automobiles Parts Traders	Samakhushi, Kathmandu	Ram Bahadur Khatri	
2266	R.K. Car Décor	Kuleshwor-14, KMC Municipality, Kathmandu	Raja Hussain	9851129917
2267	R.K. Enterprises	Barhathwa, Sarlahi	Raj Kumar Singh	
2268	R.K. Motor Parts	Bardaghat Municipality, Nawalparasi	Kishor Sen Thakuri	9857080080
2269	R.K. Suppliers Pvt. Ltd.	Urlabari-2, Morang, Nepal	Raj Kumar Oli	9841165920
2270	R.K. Trading Concern	Nayabajar, Pokhara Sub Metro, Kaski	Krishna P. Parajuli	9856036570
2271	R.K.B. Engineering Solution Pvt. Ltd.	Tamaghat-4, Panchkhal Municipality, Kavrepalanchok	Bishal Bolakhe Luitel	9801823370
2272	R.L. Motors Pvt. Ltd.	Vyas-02, Damauli, Tanahun, Nepal, Tel: 065-562609	Lakshman Adhikari	9856036906
2273	R.P. Suppliers	Bidur, Nuwakot	Rajendra Bahadur Pyakurel	9851180503
2274	R.R. Trading Concern	Bypass, Birgunj, Parsa	Ramesh Kumar Kalwar	9855025035
2275	R.R. Tyre and Trade Link Pvt. Ltd.	Jadibutti, Kathmandu	Hari Bhakta Adhikari	9851132821
2276	R.S. Auto Parts	Nakhu, Lalitpur	Ram Kumar Khatri	
2277	R.S. Autohub Pvt. Ltd.	Balkhu, Kathmandu Metropolitan, Kathmandu	Rajesh Deshar	9843359725
2278	R.S. Automobile	Tulsipur Chowk, Ghorai Upa Municipality, Dang	Sundar Shah	9857853638
2279	R.S. Concern	Tinthana, Kathmandu	Surendra Prasad Parajuli	
2280	R.S. Lifestyles	Hetauda, Makwanpur	Sudip Manandhar	9802988760
2281	R.S. Trade and Concern	Nepalgunj, Banke	Raju Sharma	9801324241
2282	R.S. Trading	Sabhapati Chwok, Shivamandir, Nawalparasi, Nepal	Rajesh Shrestha	9857040423
2283	R.S.K. Trade Concern	Kathmandu, Nepal Tel: 5904544	Shashikant Agarwal	9803963229
2284	R.S.P. Enterprises	Birgunj, Parsa	Sandhya Kumari	
2285	R.T. Enterprises	Thakre, Dhading	Rupchan Thapa	
2286	Rabi Traders	Nepaljung, Banke	Rabi Jaiswal	9861083906

S.N.	Member Company's Name	Address	Contact Person	Contact No.
2287	Rabin Auto Care International Pvt. Ltd.	Tokha, Kathmandu	Rabin Maharjan	
2288	Rabin Auto Parts	Mahankal, Mahankal VDC, Kathmandu	Rabin Shrestha	9851178520
2289	Rabin Automobiles	Nadipur, Pokhara	Munesh Thapa	9856037349
2290	Rabindra Traders	Dhangadhi Municipality, Kailali	Rabindra Singh	9858420247
2291	Racing Motors Pvt. Ltd.	Ekantakuna, Lalitpur Sub-Metropolitan, Lalitpur	Prabin Lamichhane	9851018452
2292	Radha Krishna Auto Parts	Milanmarga, Kathmandu	Rajesh Karki	9849024839
2293	Radha Krishna Tractor Parts	Tilotama, Rupendehi	Radha Krishna Deula	
2294	Radha Swami Automobiles	Dandabazar, Nawalparasi-9, Nepal	Netra Bdr. Mahato	9819463023
2295	Radhe Motorcycle Spares Parts	Janakpur, Dhanusha	Sanjib Kumar Shah	
2296	Radhika Auto Parts	Balaju, Kathmandu	Kush Kumar Khadka	9851246547
2297	Radhika Enterprises	Teku Road, Kathmandu, Tel: 5361214, 5361804	Nanda Kishore Shahi	
2298	Ragee Automotives	Main Road, Hetauda	Ramesh Manandhar	9845025901
2299	Ragini International	Itahari, Sunsari	Padam Kumar Shrestha	9816347004
2300	Rahul Automobiles	Hemja, Pokhara, Kaski, Nepal	Mamata Devi Gupta	
2301	Rahul Enterprises	Aabhukhareini Municipality, Tanahun	Rahul KC	9823445322
2302	Rahul Trade Enterprises	Lekhath Metro, Pokhara, Kaski	Rahul Patel	9827146840
2303	Rai Auto Works Pvt. Ltd.	Nil Saraswati Marga, Kathmandu		
2304	Rai Investment and Trading Pvt. Ltd.	Lagankhel-5, Mahalaxmasthan Road, Lalitpur, Nepal, Tel: 01-5540892, 5520872	Umesh Rai	9851199110
2305	Rai Motors	Dharan, Sunsari	Mahesh Kumar Rai	
2306	Rain Traders	Inaruwa, Sunsari	Md. Jamil Akhtar	
2307	Raisha Enterprises	Pulbazar, Banepa	Pinky Pradhan	9851143648
2308	Raj Auto Parts	Mahindrachowk, Biratnagar Metro, Morang	Suresh Kumar Rauniyar	9807074990
2309	Raj Auto Parts	Birendranagar Municipality, Surkhet	Arshad Ansari	
2310	Raj Auto Works	Kalanki, Kathmandu Metropolitan, Kathmandu	Ninoy Ratna Kansakar	9841306325
2311	Raj Automobiles	Post Office Road, Lahan-4, Siraha, Nepal, Tel: 033-561724	Raj Gupta	9805344822
2312	Raj Motor Parts and Hardware	Nijhghadh, Bara	Raj Kumar Shah	
2313	Raj Motorcycle Workshop	Tithali-7, Suryabinayak, Bhaktapur	Rajendra Thapa	9841262198
2314	Raj Motors Pvt. Ltd.	Main Road-10, Hetauda, Makwanpur, Nepal, Tel: 057-526460	Rajan Shrestha	9855068060
2315	Raj Shree Auto Electronics Parts Center	Biratnagar Metro, Morang	Vaidhyanath Yadav	9849390632
2316	Raj Shree Auto Parts and Décor House Pvt. Ltd.	Malangawa Municipality, Sarlahi	Ramesh Adhikari	9801655450
2317	Raj Shyama Traders	Morang, Sunsari	Khem P. Dangal	9842079160
2318	Raj Spares and Body Parts Center	Biratnagar Sub Metro, Biratnagar	Rajesh Kumar Bhagat	9852025270
2319	Raj Tractor Parts	Kanchanpur, Rupendehi	Shivamangal Kalwar	
2320	Rajdevi Traders Pvt. Ltd.	Sanepa Height, Lalitpur Metropolitan, Lalitpur	Rakesh Ray	9843804535

S.N.	Member Company's Name	Address	Contact Person	Contact No.
2321	Rajdhani Tyre Center	Balaju, Kathmandu Metro, Kathmandu	Hari Prasad Neupane	9851073166
2322	Rajiv Auto Trade	Gaushala Municipality, Mahottari	Ravi Kumar Gupta	9849711035
2323	Raju Auto Spare Parts Center	Maitidevi, Kathmandu, Tel: 4494728	Raju Khadagi	9860370000
2324	Raju Auto Works Pvt. Ltd.	Bansbari, kathmandu	Raju Kumar Kumhal	
2325	Raju Diesel Garage	Mainabagar, Butwal Sub-Metro, Rupendehi	Yubraj Sharu	9857036337
2326	Rajwant Traders Pvt. Ltd.	Nagarjun-1, Kathmandu	Bishwa Ram Shrestha	9851049232
2327	Rakesh Auto Parts	Ratopul, Kathmandu Metro, Kathmandu	Rakesh	9841430048
2328	Rakesh Auto Parts	Janakpur	Rakesh Kumar Shah	
2329	Rakesh Trade Enterprises	Kamalbinayak-4, Bhaktapur, Nepal	Rakesh Prajapati	9841473698
2330	Ram Auto Care Pvt. Ltd.	Chyasal-9, LMC, Lalitpur	Ram Tandukar	9851049748
2331	Ram Automobiles	Bansgadi Municipality, Bardiya	Soniya Bajracharya	9860397559
2332	Ram Janaki Traders	Bardibas-2, Janakpurdham, Mahottari, Nepal, Tel: 041-521338	Pramod Kumar Saha	9844055072
2333	Raman Automobiles Center	Siraha Municipality, Siraha	Ram Kumar Yadab	
2334	Raman Enterprises Pvt. Ltd.	Balkhu-14, Kuleshwar, Kathmandu, Nepal	Ram Krishna Dangol	9851096073
2335	Raman General Pvt. Ltd.	Raman General Tower, Bagdol, Lalitpur-4, Ring Road, Nepal, Tel: 5188354	Raman Mahato	9851238316
2336	Raman Motors Pvt. Ltd.	Raman General Tower, Bagdol, Lalitpur-4, Ring Road, Nepal, Tel: 5188354, 5190669	Raman Mahato	9851238316
2337	Ramananda Motorcycle Workshop	Sinamangal-9, Kathmandu, Nepal	Ramchandra Sedhai	9841245025
2338	Rambhadevi Auto Enterprises	Rumbha Rural Municipality, Palpa	Binit KC	9851108751
2339	Ramche Devi Auto Traders	Pokhara Sub-Metro, Kaski	Devital Subedi	9856029531
2340	Ramche Devi Motor Parts	Nayabajar, Pokhara Sub Metro, Kaski	Ganga Prasad Poudel	9856077219
2341	Ramesh Motorcycle Workshop	Satdobato, Lalitpur Metro, Lalitpur	Ramesh Kumar Chaudhary	9849202423
2342	Ramesh Motorcycle Workshop and Spare Parts	Urlabari, Morang	Bir Bahadur Dahal	
2343	Rameshwar Auto Spares Suppliers	Dhunge Adda - 8, Kathmandu, Tel: 4312267, 4312230	Devraj Bhandari	9851035634
2344	Ranjali Traders तथा Motorcycle Marmat Center	BP Chowk-7, Dulegauda, Tanahun, Nepal	Suraj Ranjali	9856035663
2345	Ramkrishna Electro Power	Jhumka, Ramdhuni Municipality, Sunsari	Krishna Majhi	9852034169
2346	Ramro Motors	Sanogaucharan, Kathmandu	Mahendra Kumar Bathwal	9851078866
2347	Ram's Auto Parts Suppliers	Kuleshwar, Kathmandu Metro, Kathmandu	Sadipa Manandhar	9851008512
2348	Rana Auto Motorcycle Repairing Center	Punarbans, Kancranpur	Rajesh Rana	
2349	Rani Traders	Bardibas-3, Mahottari, Nepal	Punam Devi	
2350	Ranjali Automobiles	Shuklagandaki, Tanahun	Devi Maya Ranjali	9856035663
2351	Ranjit Auto World and Servicing Center	Sheela Marg, Banepa, Kavre, Nepal, Tel: 011-661116	Bikram Ranjit	9841432353

S.N.	Member Company's Name	Address	Contact Person	Contact No.
2352	Ranjit Enterprises	Banepa Municipality, Kavre	Pradip Ranjit	9851194899
2353	Ranju Shree Lubricants and Tyre Pasal	Thimreswara, Gorkha	Ranju Shrestha	9846126662
2354	Rannata Auto Parts	Mainabagar, Butwal Municipality, Rupendehi	Mahendra Bahadur Karki	9847047344
2355	Rapti Auto Engineering	Ghorahi, Dang	Baldev Yogi	9857830151
2356	Rapti Auto Parts	Tulsipur Sub-Metro, Dang	Dhan Bahadur Bohara	9857825284
2357	Rapti Auto Works Pvt. Ltd.	Maharajung, Kathmandu Metropolitan, Kathmandu	Raju Viswokarma	9857831422
2358	Rapti Tractor Parts	Lamahi, Dang	Sambhu Giri	
2359	Rapti Trading and Suppliers	Ghorahi Sub-Metro, Dang	Sabin Ghorgai	9805232072
2360	Rapti Tyre Suppliers	Ghorahi-11, Dang, Nepal	Anil P.M.	9866913644
2361	Rara Automobiles	Baribeni, Majhkot, Parbat	Rim Bahadur Katuwal	
2362	Rara Lube Product	Barhaghare, Bharatpur Sub Metro, Chitwan	Ranjana Joshi	9809125850
2363	Rashi Automobile	Main Chowk-2, Triyuga, Udayapur, Nepal	Rupam Gautam	
2364	Rashi Automobiles Pvt. Ltd.	Satdobato, Lalitpur, Nepal, Tel: 01-5151551	Kapil Shiwakoti	9801090115
2365	Rashila Motor Parts and Workshop	Gosaikunda, Rasuwa	Hom B. Tamang	9841512426
2366	Rastogi Machinery Stores	Pandariya, Sarlahi	Anil Prasad Shah	
2367	Ratan Motor Workshop	Lalitpur Sub-Metropolitant, Lalitpur	Ratan Singh Dangol	
2368	Ratna Trading Circle	Shivalayachowk, Pokhara	Sarmila Baral	9856029671
2369	Raunak Auto Care	Powerhouse, Birgunj, Parsa, Nepal, Tel: 051-522164	Ranjana Devi	9845555175
2370	Raunak Enterprises	Malangawa Municipality, Sarlahi	Saroj Kusuwa	
2371	Raut Traders Pvt. Ltd.	Dhumbarahi, Kathmandu Metropolitan, Kathmandu	Krishna Bahadur Raut	
2372	Rautarani Machinery Traders	Chabahil, Kathmandu, Nepal	Ganesh Karki	9808058839
2373	Ravi Automobile	Nayabazar, Pokhara, Tel: 061-532372	Tika Kumari Gurung	9856037581
2374	Rawat Concern Pvt. Ltd.	Dhangadi Sub-Metro, Kailali	Mina Gautam	9802071353
2375	Rays Motors Pvt. Ltd.	Srijana Chowk, Pokhara, Kaski, Nepal, Tel: 061-535444	Ashok Chalise	9856023793
2376	Real Trading Concern Pvt. Ltd.	Tinkune, Kathmandu, Tel: 01-4117517	Riddi Karki	9851069717
2377	Regal Trading Enterprises Pvt. Ltd.	Chakrapath Chowk, Balaju, Kathmandu, Tel: 4358700, 4383700	Shesh Narayan Shrestha	4358700, 4351182
2378	Regmi Parts and Workshop	Chalise-6, Dhunibesi, Dhading, Nepal	Rabi Regmi	
2379	Rehan Stores	Charikot-10, Dolakha	Raju K.C.	9851043843
2380	Reju Trade Link	Banepa Municipality, Kavre	Surajan Shakya	9801048942
2381	Reliable Earthmovers Pvt. Ltd.	Sanovaryang, Nagarjun Municipality, Kathmandu	Milan Babu Malla	9851024756
2382	Reliable Solution Enterprises	Sanepa, Lalitpur Metropolitan, Lalitpur	Niraj Shrestha	9841873100
2383	Reliance Automobiles	Kalimati-14, Kuleshwar, Nepal	Jivan Kumar Manandhar	9851060235
2384	Reliance Intercontinental Pvt. Ltd.	Nayabazar, Pokhara Sub-Metro, Kaski	Sandhya Chettri Kunwar	9851141999
2385	Reliance Trade International Pvt. Ltd.	1st Floor, Tewa Tower, Teku, Kathmandu, Tel: 4261050, 4261573	Mukteshwar Thakuri	9851139053

S.N.	Member Company's Name	Address	Contact Person	Contact No.
2386	Renown Automobiles Pvt. Ltd.	Lalitpur Metro, Lalitpur	Milan Babu Malla	9851024756
2387	Repair Ways Workshop	Ghorahi, Dang	Dipak Mahara	
2388	Reyan Motors Pvt. Ltd.	Milan Chowk, Bharatpur, Chitwan, Tel: 056-595177	Yagya Prasad Paudel	9855051381
2389	Reyansh Auto Works	Thasi Laa 5, Banepa Municipality, Kavrepalanchowk	Sandesh Baidhya	9813821672
2390	Rhino Multipurpose Group Pvt. Ltd.	Bharatpur, Chitwan	Bikesh Shrestha	
2391	Richa Motors Pvt. Ltd.	Janakpur Sub-Metropolitan, Dhanusha	Ajit Agrawal	9854026405
2392	Ridam Traders	Dhangadimai, Siraha	Dhuran Yadav	
2393	Riddhi Siddhi Trade Concern	FNCCI Milan Marg, Teku, Kathmandu, Tel: 4269232, 4266673	Pradip Krishna Manandhar	9851023610
2394	Rider Range	Buddhamarga, Dharan, Sunsari	Parash Mani Rai	9862071792
2395	Riders Choice Nepal	Bhaktapur Municipality, Bhaktapur	Babin Manadhar	9860300517
2396	Right Traders	Chatakpur, Dhangadi, kailali	Dhan Bahadur Chaudary	
2397	Rija Traders	Danda-9, Agyauli, Nawalparasi, Nepal	Jayaram Khatri	9857040374
2398	Rijal Auto Traders	Kamaladada, Hetauda	Dilliram Rijal	9855031184
2399	Rishav General Traders	Hetauda Sub Metro, Makwanpur	Rishi Kumar Dhakal	9855077331
2400	Rishav Helmet House	Tripureshwor, Kathmandu Metro, Kathmandu	Sajjan Jajodia	9801166089
2401	Rishav International Pvt. Ltd.	Thapathali Marg, Kathmandu, Nepal, Tel: 00977-1-4241181, 4102007	Sunil Khetan	
2402	Rishi Auto Parts	Mainabagar, Butwal Municipality, Rupendehi	Narayan Prasad Khanal	9857031823
2403	Rishi Enterprises	Rautahat	Santosh Kumar Jaisawal	
2404	Risik Automobiles Pvt. Ltd.	Kumaripati-20, Lalitpur, Nepal, Tel: 5544601, 5527149	Milan Babu Malla	9851024756
2405	Risik Trading Concern Pvt. Ltd.	Ichangunarayan VDC, Kathmandu	Milan Babu Malla	9851024756
2406	Rita Auto Parts	Mainabagar-2, Butwal, Nepal	Jai Prakash Bhusal	9857030997
2407	Rita Auto Traders	Mainabagar, Butwal Municipality, Rupendehi	Sushil Pandey	9857031072
2408	Rita Automobiles Pvt. Ltd.	Head Office: House No. 184, Swastic Marg, Kantipur Colony, Kathmandu-14, Tel: 01-4289811, 4276013, Branch: Kalika Nagar, Butwal-11, Tel: 071-437165	Jai Prakash Bhusal	9857030996
2409	Rita Motors	Milanchowk, Butwal Municipality	Gokarna Pandey	9857022262
2410	Riti Auto Parts Pvt. Ltd.	Dillibazar, Kathmandu, Nepal, Tel: 4433148	Tika Krishna Shrestha	9851144236
2411	Ritik Helmet House	Amarsing, Kaski	Tara Nath Baral	9846624694
2412	Ritika Exim Pvt. Ltd.	Maitrinagar, Kritipur, Kathmandu	Roshan Khanal	9851045185
2413	Ritika Trade Concern	Kritipur, Kathmandu	Roshan Khanal	9851045185
2414	Riwaj Enterprises	Chunnepekha Galli-13, KMC, Kathmandu	Aman Bahadur Basnet	9866875808
2415	Riya Automobiles	Kalैया Sub-Metro, Bara	Rupesh Dahal	9801236515
2416	Robin Automobile Pvt. Ltd.	Kathmandu, Tel: 4005167, 4005168	Biju Bajracharya	9851034430
2417	Rocket Trade Concern	Samakhushi, Kathmandu Metropolitan, Kathmandu	Amar Das Pote	9841484241

S.N.	Member Company's Name	Address	Contact Person	Contact No.
2418	Rohan Auto Parts	Ramshah Path, Kathmandu	Rabi Nagarkoti	9851066549
2419	Rohit Auto Center	Malangwa-8, Malangwa Municipality, Sarlahi	Birendra Prasad Kushwara	9854035711
2420	Rolling Automotive Pvt. Ltd.	Swayambhu, Kathmandu	Bijay Raj Giri	9851068079
2421	Rolling Business Pvt. Ltd.	Swayambhu, Thulo Bharyang, Kathmandu, Tel: 01 4033597	Bijay Raj Giri	9851068079
2422	Ronak Motorcycle Workshop	Basundhara-5, Tokha, Kathmandu	Rahim Khan	9841522073
2423	Roshan Auto Parts	Narayantar, Gokarneshwor Municipality, Kathmandu	Bimal Karki	9841221391
2424	Roshan Auto Parts Enterprises	Jorpati, Gokarneshwor Municipality, Kathmandu	Kamal Karki	9841314718
2425	Roshan Engineering Workshop	Bardibas, Mahottari	Roshan Kumar Shah	
2426	Roshan Suppliers	Itahari, Sunsari	Sawan Chaudary	
2427	Roshan Tractor Concern	Janakpur, Dhanusha	Roshan Mishra	9844054632
2428	Roshan Traders And Motor Parts	Bardibas, Mahottari	Dinesh Shah	
2429	Roshani Auto Parts	Surkhet	Tej Prasad Rimal	9858052369
2430	Roshlin Auto Parts Pvt. Ltd.	Nayabazar-16, KMC, Kathmandu	Raju Sitaula	9861537791
2431	Royal Auto Mart	Milan Chowk, Itahari, Sunsari	Shyam Karki	9852054288
2432	Royal Auto Parts	Chakrapath Chowk, Balaju, Tel: 4350406, 4351182	Bhairaja Shrestha	4350406
2433	Royal Auto Parts and Suppliers	Jumla Road, Birendranagar	Bhotu Kumari Shah	9848040131
2434	Royal Auto World Pvt. Ltd.	Itahari, Morang	Kiran Parajuli	9815335207
2435	Royal Automobiles	New Road, Bharatpur, Chitwan	Dipak Ranabhat	9855051583
2436	Royal Bullet Service Center Pvt. Ltd.	Nayabazar, Kathmandu Metropolitan, Kathmandu		9849953718
2437	Royal Engineering Auto Parts	Gurbakot, Surkhet	Ramesh Kumar Malla	
2438	Royal Motor Traders Pvt. Ltd.	Buddhamarga, Dharan Sub-Metropolitan, Sunsari	Kiran Kumar Agrawal	9852047902
2439	Royal Motorcycle Auto Parts	Satdobato-15, LMC, Lalitpur	Prajal Tamrakar	9869367834
2440	Royal Parts Accessories House	Dharan, Sunsari	Kabiram Rana Magar	9862187664
2441	Royal Trading International	Unit-D, 4th Floor, Suraj Apartment, Tangal, Kathmandu, Nepal, Tel: 4430249	Gop Bdr. Devkota	
2442	Rubi Color World	Birgunj, Parsa, Nepal	Sadam Ansari	9817217673
2443	Rudrakshya Traders	Nayabazar, Pokhara Sub-Metro, Kaski	Hom Bilash	9856021561
2444	Rudrayani Auto Traders	Dhunibainse Municipality, Dhading	Surendra Prasad Pathak	9841781691
2445	S and B Auto Garage	Buddhabhumi, Kapilbastu	Sandip Panthi	
2446	S and S Auto Center	Ganeshman Municipality, Dhanusha	Pradip Upreti	9802071132
2447	S and S Enterprises	Suryabinayak, Katunje VDC, Bhaktapur	Surendra Prasad Prajapati	9851024172
2448	S and S Trade Concern	Hattimuda, Morang	Sujan Shrestha	9849227532
2449	S. Auto and Accessories	Murli, Birgunj	Suni Shrestha	9855020005
2450	S. Sanjib Motor Parts	Chapagaun VDC, Lalitpur	Bhawani Acharya	9851022791
2451	S. Traders	Chisapani, Hetauda	Anil Lal Shrestha	9855067884
2452	S.A. Enterprises	Birgunj, Nepal, Tel: 051-524589, 533186	Anand Ray	9802918165
2453	S.A.K. Auto Traders	Pipara-14, Birgunj Municipality, Parsa	Puja Devi Kahar	9855026770

S.N.	Member Company's Name	Address	Contact Person	Contact No.
2454	S.B. Auto Servicing Center	Kageshwori Municipality, Kathmandu	Ravi Sharma	9851000234
2455	S.B. Automobile	Nayabazar, Pokhara Sub-Metro, Kaski	Parbati Pokharel Timilsina	9856028960
2456	S.B. Automobiles	Nagarban Marga, Bharatpur Metro, Chitwan	Toma Kumari Bhattarai	9855065902
2457	S.B. Marketing Pvt. Ltd.	Lalitpur-15, Tel: 01-5574769	Dipendra K.C.	9851094659
2458	S.B. Traders	Nayabazar, Pokhara Sub-Metro, Kaski	Bikash Gurung	9851191115
2459	S.C. Motors Company Pvt. Ltd.	Shuklagandaki, Tanahun	Deepak Nepali	9856061999
2460	S.D. International	Kuleshwar, Kathmandu Metro, Kathmandu	Suman Devi Agrawal	9841986420
2461	S.D.I. Automobiles Pvt. Ltd.	Nakhhu Dobato, Lalitpur, Nepal, Tel: 01-5153020/21	Dipendra Kumar Mishra	9851019390
2462	S.D.M. Sales Service and Suppliers Pvt. Ltd.	Buddhanagar, Kathmandu Metropolitan, Kathmandu	Ramesh Kumar Mahato	9851117723
2463	S.E. International Pvt. Ltd.	Gwarko, Balkumari, Lalitpur, Tel: 01-6205712	Santosh Khanal	9851103569
2464	S.G. Trade concern	Satdobato-15, Lalitpur, Nepal	Dinesh Ghimire	9851062343
2465	S.H. Automotive Pvt. Ltd.	Nipani-10, Ratnanagar Municipality, Chitwan	Sundar Gajurel	9855059627
2466	S.H. Motors Pvt. Ltd.	Bharatpur, Narayanghat, Nepal, Tel: 056-538071	Nirdesh Sedhai	9801011111
2467	S.I. Trade and Suppliers	Nepaljung, Sub-Metro, Banke	Indra Bahadur Khadka	9858022292
2468	S.J. Moto Pvt. Ltd.	Kantipath, Kathmandu Metropolitan, Kathmandu	Saurabh Jyoti	9801128915
2469	S.K. Aditya Traders	Rautahat	Umesh Prasad	
2470	S.K. Auto Parts	Attarkhel, Kathmandu	Kumar Pandey Chetri	9853697489
2471	S.K. Chitwan Trading Pvt. Ltd.	Bharatpur, Chitwan	Krishna Prasad Kafle	9855056372
2472	S.K. Enterprises	Lachka, Nijgadh Municipality, Bara	Sagar Nath Kharel	
2473	S.K. International	Koteshwor, Kathmandu Metro, Kathmandu	Krishna Prasad Poudel	9849845513
2474	S.K. Motor Parts	Khokhole, Gorkha	Samir Kunwar	9826100491
2475	S.K. Motors	Buddhachowk, Baglung	Santosh Khadka	9857671000
2476	S.K. Spare Butwal	Tinthana-6, Kathmandu, Nepal	Jiwan Kumar Shrestha	9857030065
2477	S.K. Spare Parts	Sukhkanagar-10, Butwal, Rupandehi, Nepal	Krishna Pd. Bhandari	9751011038
2478	S.K. Tyre Center	Naikap-14, Chandragiri Municipality, Kathmandu	Nabaraja Khatiwada	9841799968
2479	S.K.J. Motorcycle Spare Partpurja Tatha Workshop	Katari, Udayapur	Birendra Chaudari	
2480	S.L. Business House Pvt. Ltd.	Sundarharaicha, Morang		
2481	S.L. Suppliers	Salakpur, lthari, Nepal, Tel: 9852048749	Saroj Lamichhane	9852048749
2482	S.L.R. Techno and Trade Pvt. Ltd.	Dhobighat, Lalitpur, Tel: 01-5539592	Sugam Ghimire	9851143500
2483	S.M. Genuine Motor Parts	Koteshwor-35, Kathmandu, Nepal	Suresh Maharjan	9861234524
2484	S.M. Trading and Concern	Hasuliya VDC, Kailali	Shyam Malla	9858424623
2485	S.M.K. Auto Trading Pvt. Ltd.	Swoyambhu-15, KMC Municipality, Kathmandu	Migesh Neupane	9849784309

S.N.	Member Company's Name	Address	Contact Person	Contact No.
2486	S.M.S. Auto and Bearings	Nayabajar, Pokhara Sub Metro, Kaski	Padam B. Adhikari	9856015251
2487	S.M.S. Auto Business Pvt. Ltd.	Balkhu-14, Kathmandu, Nepal		
2488	S.N. Automobiles	Ramgram Municipality, Nawalparasi	Sujan Kumar Shrestha	9843416977
2489	S.N.S. Auto House	Nayabazar, Pokhara Sub-Metro, Kaski	Samundra Ulak Tamrakar	9846030641
2490	S.P. Auto	Satdobato, Lalitpur Metro, Lalitpur	Sunil Banjara	9842027286
2491	S.P. Auto Enterprises	Balaju, Kathnamdu Metro, Kathmandu	Rajesh Maharjan	9841266759
2492	S.P. Traders and Suppliers	Lahan Municipality, Siraha	Surendra Sharma	9851049062
2493	S.P.G. Automobiles Pvt. Ltd.	Thapathali-11, Kathmandu	Sweetea Silwal	9801142944
2494	S.R. Automobiles	Nayabazar, Pokhara Sub-Metro, Kaski	Subash Rimal	9856054954
2495	S.R. Enterprises and Trading Circle	Janakpur-01, Dhanusha, Nepal	Ram Pari Devi	9844271850
2496	S.R. Motor Parts Suppliers	Katari, Udayapur	Shukra Prasad Parajuli	9852836299
2497	S.R. Trading Center	Nayabazar, Pokhara Sub-Metro, Kaski	Rajendra Wagle	9856023172
2498	S.R. Trading House	Nayabazar, Pokhara Sub-Metro, Kaski	Satyadevi Parajuli	9856022885
2499	S.S. Auto and Electric Shop	Balaju-16, KMC, Kathmandu	Radha Kumari Mahaseth	9841315917
2500	S.S. Auto Enterprises	Pannabagh, Kalaiya Sub Metro, Bara	Sarita Kumari Chaudary	9855045896
2501	S.S. Auto Parts	Gwarkho, Lalitpur Metropolitan, Lalitpur	Sita Shrestha	9849665929
2502	S.S. Bike and Auto Enterprises	Kaliya Municipality, Bara	Santosh Kumar Chaudary	9855045896
2503	S.S. Enterprises	Simara, Jitpur Simara Sub Metro, Bara	Sushmita Chalise	9845729482
2504	S.S. Suppliers	Bharatpur Metro, Chitwan	Naresh Adhikari	
2505	S.S. Trading	Bharatpur Sub Metro, Chitwan	Sailendra Kumar Shrestha	9855058147
2506	S.S.L. Motors Company Pvt. Ltd.	Nayabazar, Pokhara Sub-Metro, Kaski	Gopal Baral	9856026450
2507	S.T. Traders Pvt. Ltd.	Buddhatole, Damak Jhapa	Surya Prasad Koirala	9841588507
2508	S.T.C. Auto Pvt. Ltd.	Chandragiri Municipality-15, Dhunga Adda, Kathmandu, Tel: +977-1-4313514, 4311976	Suresh Uprety	
2509	S.T.C. Automobiles Industries Pvt. Ltd.	Chandragiri, Kathmandu	Surendra Kumar Uprety	
2510	S.T.C. Business Link Pvt. Ltd.	Chandragiri Municipality-15, Dhunga Adda, Kathmandu, Tel: +977-1-4313514, 4311976	Indira Uprety Dharel	
2511	S.T.C. Energy Industries Pvt. Ltd.	Hetauda, Makwanpur		
2512	S.T.C. Industries Pvt. Ltd.	Teenthana-15, Chandragiri Municipality, Kathmandu	Surendra Kumar Uprety	9851069822
2513	S.T.M. Batteries House	Satdobato, Lalitpur Sub Metro, Lalitpur	Sanjay Thapa Magar	9861053530
2514	Saan Enterprises Pvt. Ltd.	Purano Baneshwor, Kathmandu		
2515	Saanvi Auto Link	Pepsikola, Kathmandu Metro, Kathmandu	Shree Krishna Thapa	9808745740
2516	Sabisa Motorcycle Parts	Bharatpur Metro, Chitwan	Sarita Pantha	
2517	Sabita Traders	Itahari, Sunsari	Rajan Kumar Shrestha	9852057747
2518	Sabitri Automobiles	Shantitole, Baglung	Rajesh G.C.	9851644440
2519	Sabitri Machinery Spares Parts	Lalbandi, Sarlahi	Binod Bahadur Karki	
2520	Sabitri Suppliers	Banepa Municipality, Kavre	Sabitri	9869276089
2521	Sachin Enterprises	Chandranighapur Municipality, Rautahat	Upendra Chaudary	9854035970

S.N.	Member Company's Name	Address	Contact Person	Contact No.
2522	Sada Shiva Automobile Enterprises	Khairahani, Chitwan	Bijay Bista	9862101357
2523	Sadhana Auto Parts	Parsa, Khairahani Municipality, Chitwan	Sabitri Siwakoti	9845089061
2524	Safal Auto International	Kalikanagar-12, Butwal, Rupandehi, Nepal	Pradip Dhungana	9802620183
2525	Safal Auto Spare Parts	Bharatpur Municipality, Chitwan	Purna B. Thapa	9845448621
2526	Safal Kripa Motor Parts	Hemja, Pokhara, Kaski	Ramkumar Shrestha	9806533163
2527	Safal Motor Center	Nepalgunj Sub Metro, Banke	Raj Kumar Giri	9858022029
2528	Safal Motor Parts	Tansen, Palpa	Prem Bahadur Baral	
2529	Safal Motorcycle Auto Parts	Rakcha Marg, Pokhara	Safal KC	9804235022
2530	Safal Motors Pvt. Ltd.	Lions Chowk-4, Bharatpur, Chitwan, Nepal	Gopal Bhattarai	9855056382
2531	Safeway Enterprises	Tindobato-5, Banepa, Kavrepalanchowk, Nepal	Puskar Ranjitkar	9849842905
2532	Safu General Trading	Corporate Office: Gwarko-7, Lalitpur, Tel: 01-5550956, Head Office: Bramhachowk-15, Birgunj, Tel: 051-417163/64/65	Surendra Kumar Napit	9802988861
2533	Sagar Auto Spare Parts	Nayabazar, Pokhara Sub-Metro, Kaski	Yam B. Sunuwar	9850028983
2534	Sagar Enterprises	Birgunj, Parsa	Bijay Prasad Jaiswal	
2535	Sagar Sundar Auto Center	Bakulhar, Ratnanagar Municipality, Chitwan	Lila Devi Khatiwoda	9855066318
2536	Sagar Suppliers	Radhe Radhe, Madhyapur Thimi Municipality, Bhaktapur	Purna Bahadur Bista	9851191154
2537	Sagar Tyre Center	Dulari, Sunsari	Nirmala Devi Agrawal	9851079145
2538	Sagarmatha Auto International	Lokanthali, Bhaktapur	Munni Khatun	
2539	Sagarmatha Auto Parts	Birtamode, Anarmani VDC, Jhapa	Bedanta Thakuri	9852642185
2540	Sagarmatha Auto Trade Center Pvt. Ltd.	Maharajgunj, Kathmandu, Nepal	Sameer Shrestha	9813104147
2541	Sagarmatha Auto Traders	Koteswor-35, Kathmandu, Nepal	Bholanath Timsina	9851011357
2542	Sagarmatha Automobiles	Jeetpur, Kapilvastu, Nepal, Tel: 076-550412	Shyam Basnet	9857061606
2543	Sagarmatha Fuel Center	Gole Bajar, Siraha	Sanjaya Kumar Mahato	
2544	Sagarmatha Motors	Jitpursimara Municipality, Bara	Swoyambhu Ratna Bajracharya	9802071224
2545	Sagarmatha Motors Pvt. Ltd.	Bardibas Municipality, Mahottari	Sajan Prasad Neupane	9851181961
2546	Sagarmatha Parts Udhog Pvt. Ltd.	Sitapaila, Kathnamdu Metro, Kathmandu	Raju Khadka	9851047782
2547	Sagarmatha Tyre Center	Bidur, Nuwakot	Ramchandra Pathak	9851053600
2548	Sagarmatha Tyre Suppliers	Balaju, Kathmandu	Bishnu Prasad Pathak	9851053600
2549	Sagun Motorcycle Auto Parts	Nayabazar-08, Pokhara, Kaski, Nepal	Shiv Shanker Gupta	9801200928
2550	Sahara Automobiles and Company Pvt. Ltd.	Charpani, Birtamode, Jhapa	Mahendra Giri	9852672514
2551	Sahara Krishi Anusandhan Tatha Bikash Company Pvt. Ltd.	Birtamode, Jhapa	Sukra Bahadur Tamang	
2552	Sahara Motors Pvt. Ltd.	Jadibutti, Kathmandu	Ramesh Prasad Timsina	9851214977
2553	Sahara Parts Center	Shantinagar, Kathnamdu Metro, Kathmandu	Roshan Shrestha	9841477642

S.N.	Member Company's Name	Address	Contact Person	Contact No.
2554	Sai Grand Auto Parts	Kalimati-13, Kathmandu, Nepal	Rajan Man Baidhya	9803022484
2555	Sai Motors	New Road, Siddharthanagar, Rupendehi	Manish Gupta	
2556	Sai Ram Auto Traders	Birauta, Pokhara	Moti Prasad Gurung	9856020650
2557	Saibaba Enterprises	Lampati, Kathmandu Metropolitan, Kathmandu	Dipak Biswokarma	9808501021
2558	Saibaba Motor Parts	Newroad, Bharatpur Municipality, Chitwan	Suresh Sharma	9855054919
2559	Sairam Auto Parts	Buddhachowk, Prithvi Highway, Pokhara, Kaski, Nepal, Tel: 061-431125	Kalidas Poudel	9856020893
2560	Sairam Automotive Trade Link Pvt. Ltd.	Thakali Chowk, Kawaswoti Municipality, Nawalparasi	Harka Bahadur Gurung	9857041544
2561	Sairam Motor Parts and Lubrication Suppliers	Kawaswoti, Nawalparasi	Suraj Lamsal	
2562	Sairus and Subham Suppliers	Lokanthali, Madhyapur Thimi Municipality, Bhaktapur	Bibas Bhatta	9851008001
2563	Sajal Motor Parts	Badbhanjyang-7, Kathmandu, Nepal	Saroj Siwakoti	9844466713
2564	Sajjan Auto Care Pvt. Ltd.	Nayabasti, Jorpati VDC, Kathmandu	Sajjan Shrestha	9851187730
2565	Sakambari Oil Center	Birjung Sub-Metro, Parsa	Mohan Lal Sharma	9855010230
2566	Sakushal Trade Link Pvt. Ltd.	Birtamode Municipality, Birtamode Jhapa	Tukendra Raj Adhikari	9852680696
2567	Salina Electric Bike Tatha Helmet House	Nayabazar, Pokhara Sub-Metro, Kaski	Shyam Shrestha	9804142381
2568	Samagra Business Link	Chandragiri, Kathmandu	Bishnu Raj Bhatta	
2569	Samagra Traders	Kisipidi, Balambu, Kathmandu, Nepal	Rabi Sijapati	9841464966
2570	Samajji Automobiles	Attariya, Godawari, Kailali	Prama Nanda Bhatta	
2571	Samarpan Traders	Bardibas, Mahottari	Pratibha Shrestha	9807899256
2572	Samaya Mai Auto Parts	Aanandaban, Kapilbastu	Rakesh Kurmi	
2573	SAME C.S.B.T. Nepal	Kalika Path, Butwal	Chunna Prasad Sharma	9856020160
2574	Samiikshya Motorcycle Center	Itahari, Sunsari	Rajendra Khanal	
2575	Samir Machinery Parts	Netrajung, Sarlahi	Uttam Lal Mahato	
2576	Samprada Auto Parts	Teku, Kathmandu Metropolitan, Kathmandu	Sushila Dhakal	9851065838
2577	Sampurna Auto Parts	Rapti Municipality, Chitwan	Basudev Kandel	9855084120
2578	Sampurna Automobiles Pvt. Ltd.	Bharatpur Metro, Chitwan	Bimal Poudel	9855018633
2579	Sampurna Motor Parts	Hariwan-9, Sarlahi, Nepal	Sarita Karki	9849758111
2580	Sampurna Tractor Spare Parts	Pulchowk, Bharatpur Municipality, Chitwan	Manju Pandey	9855061820
2581	Samriddhi Auto Parts	1Kalimati, Kathmandu Metro, Kathmandu	Roshan Tuladhar	9860831424
2582	Samriddhi Business Link	Sanepa, Lalitpur Metropolitan, Lalitpur	Narayan Kumar Shrestha	9851239333
2583	Samriddhi International Auto Parts	Nayabazar, Pokhara Sub-Metro, Kaski	Rita Sharma	9846077377
2584	Samriddhi Motors	Manakamanapath, Butwal Sub-Metro, Rupendehi	Laxman Pokharel	9857038329
2585	Samundra Trading Concern	Balaju, Kathmandu Metro, Kathmandu	Pramish Shrestha	9851046473
2586	Samyukta Auto Care	Sandhikharka-1, Arghakhanchi, Nepal, Tel: 077-420541	Laxman K.C.	9857063044

S.N.	Member Company's Name	Address	Contact Person	Contact No.
2587	Sanam International Enterprises	Subidanagar, Kathmandu Metro, Kathmandu	Sanam Kharel	9844658706
2588	Sangam Auto Parts	Rammandir Road, Hetauda	Keshab Prasad Dahal	9845287870
2589	Sangam Enterprises	Balaju, Kathmandu Metropolitan, Kathmandu	Binod Kumar Baniya	9851012385
2590	Sangam International Automobile Pvt. Ltd.	Kirtipur, Kathmandu Metro, Kathmandu	Sangam Maharjan	9851008704
2591	Sangam Shree Auto Workshop Pvt. Ltd.	Gangahiti-7, KMC, Kathmandu	Sobit Gurung	9857832907
2592	Sangeet Auto Service and Parts	Miklajung, Morang	Sangeet Kumar Sahu	
2593	Sangita Automobiles	Talchhikhel, Satdobato, Lalitpur, Nepal	Madhusudan Gyawali	9851060520
2594	Sanish Motorcycle Workshop	Jagati, Suryabinayak, Bhaktapur	Sanish Koju	
2595	Sanjana Auto	Chreshwornath, Dhanusha	Sanjit Raj Shrestha	9856029112
2596	Sanjay Auto Traders	Gaur, Rautahat	Anurudra Prasad Yadav	
2597	Sanjeev Machinery General Stores	Sahidnagar, Dhanusha	Sanjeev Kumar Mandal	
2598	Sanjib Motorcycle Workshop	Chisapani-3, Tarkeshwor Municipality, Kathmandu	Sanjib Diwali	9851253763
2599	Sanjib Shrawan Auto Center	Lahan, Siraha, Nepal, Tel: 033-560532	Sanjib Kumar Sah	
2600	Sanjita Motor Parts	Chappargaudi, Kohalpur Municipality, Banke	Matrika Sapkota	
2601	Sanjita Tractor Motor Parts	Rajapur, Mainapokhar VDC, Bardiya	Kamala Sigdel	
2602	Sankalpa Trade and Suppliers	Nakkhu, Lalitpur Metro, Lalitpur	Dal Bahadur Chettri	9851108749
2603	Sanskriti Suppliers	Sankalpa Marga, Kathmandu Metro, Kathmandu	Ramchandra Tiwari	9858024459
2604	Santosh Motor Parts Enterprises	Thakre, Dhading	Santosh Thapa	
2605	Santosh Trading	Kundahar-14, Pokhara, Kaski	Madhab Prasad Poudel	9856020634
2606	Santoshi Spare Parts	Bhakunde, Waling, Syangha	Santosh Shrestha	9856055684
2607	Sanyog Enterprises	Anarmani, Jhapa	Binod Kumar Bajgai	
2608	Sapana Motor Parts	Birjung Metro, Parsa	Raj Kishor Mahato	9855020386
2609	Sapkota Motor Parts	Kawasoti-5, Nawalparasi, Nepal	Rishishwor Sapkota	9815416700
2610	Sapkota Motor Parts	Kawasoti, Nawalparasi	Rishishwor Sapkota	9841781840
2611	Sapkota Tyre House	Kathmandu	Resham Sapkota	9851094771
2612	Saptakoshi Auto Enterprises	Sukedhara, Kathmandu Metropolitan, Kathmandu	Kailash Sundash	9813083027
2613	Saptakoshi Bearing Center	Khetikhola Chheu, Itahari Municipality, Sunsari	Bodh Prasad Timsina	9852022397
2614	Saptakoshi Suppliers	Balgram, Itahari Sub Metro, Sunsari	Bhuwan Kumar Timsina	9852022397
2615	Saptakoshi Trading And Suppliers	Itahari Sub Metro, Sunsari	Tulasa Timsina	9862058409
2616	Sara Motor Corps Pvt. Ltd.	Tansen, Palpa	Tara Kharel	
2617	Sarathi Motors	Khairhani Municipality, Chitwan	Binod Shrestha	9855061825
2618	Sarbagya Auto Parts	Ranibari Marga, Kathmandu Metropolitan, Kathmandu	Yadav Acharya	9849305028
2619	Sargam Automobile and Workshop Pvt. Ltd.	Jorpati, Kathmandu, Nepal	Sarma Sing Thakor	
2620	Sarika Auto Traders	Parwanipur, Bara	Jay Prakash Raut	9841894734

S.N.	Member Company's Name	Address	Contact Person	Contact No.
2621	Sarika Multi Traders	Bhajani-3, Kailali, Nepal	Pushpa Shrestha	9848498697
2622	Saroj Tyre Center	Itahari, Sunsari	Hemraj Chaudhary	9841751840
2623	Saroj Tyre Marmat Center	Buddhanagar, Kathmandu	Saroj Shah Teli	9864114498
2624	Sarup Business Hub Pvt. Ltd.	Swowambhu, Kathmandu	Rajan Baral	9851167768
2625	Sarvika Enterprises	Jorpati, Gokarneshwor Municipality, Kathmandu	Rajkumari Bhandari	9841126579
2626	Sasa Automotives Pvt. Ltd.	Subidhanagar-35, Tinkune, Kathmandu, Nepal	Prabin Adhikari	9801108942
2627	Satkar Marketing	Kalanki, Kathmandu, Nepal, Tel: 2043231	Shailesh Bimba	9841360651
2628	Satya Bhama Battery Works Trade	Teku-12, Kathmandu, Nepal	Sanjay Man Tandukar	9841275591
2629	Satya Shakti Auto Workshop Pvt. Ltd.	Madhyapur Thimi, Bhaktapur	Ram Maya	
2630	Satyadip Energy Pvt. Ltd.	Behind Star Hospital, Sanepa, Lalitpur, Nepal	Dipendra Kumar Mishra	9851019390
2631	Satyadip International Pvt. Ltd.	Dhobighat, Lalitpur, Nepal, Tel: 01-5188650, 5188480	Sanjib Singh Hamal	9851069610
2632	Satyal Automobile House	Anarmani, Jhapa	Dhanapati Satyal	
2633	Satyam Auto Zone	Janakpur, Dhanusha	Pramod Kumar Shah	9851123910
2634	Satyawati Electricals Suppliers	Mainabagar, Butwal Sub-Metro, Rupendehi	Khim Narayan Acharya	9857042399
2635	Satyawati Motors Pvt. Ltd.	Janaki VDC, Banke	Hiraman Shrestha	9847022898
2636	Saugat Traders and Suppliers	Lamki, Kailali	Ang Alu Sherpa	9802320451
2637	Saurav Enterprises	Rampur Municipality, Palpa	Rajendra Bastola	
2638	Sawan Motor Parts	Campusmode, Damak Municipality, Jhapa	Jaindra Kumar Dhakal	9852675686
2639	Sawari Motors Pvt. Ltd.	Kalimati, Kathmandu	Madhav Prasad Rijal	9851099390
2640	Sayami Enterprises	Kuleshwar-14, KMC Municipality, Kathmandu	Dinesh Manandhar	9841211571
2641	Sayapatri Motors	Birtamode Municipality, Jhapa	Prabesh Basnet	9852679188
2642	Sayapatri Store	Aatariya, Kailali, Nepal	Suresh Shah	9858420264
2643	Sayapatri Trade Link	Birtamod, Bhadrapur Road, Nepal, Tel: 023-541677, 540859	Binod Basnet	9852072122
2644	Scion Trading	Hattishar, 303 Kamaladi, Kathmandu, Nepal, Tel: 4240363	Kabi Kumar Tibrewala	4240363
2645	Sedhai Motor Parts	Gajuri Rural Municipality, Dhading	Ram Sharan Sedai	9849180241
2646	Seema Enterprises	Jitpur-7, Jitpursimara, Bara	Sima Devi Gupta	9855024343
2647	Sejal Enterprises	Naharephat, Kathmandu	Puspa Saud	9851055947
2648	Senders Enterprises	Hetauda, Makwanpur	Dipendra Lamichhane	9855068880
2649	Service Point	Birjung Metro, Parsa	Shilpi Agrawal	9745026576
2650	Seti Mahakali Motor Parts & Hardware	Lamki, Kailali, Nepal	Roshan K.C.	9848427705
2651	Seti Motorcycle Auto Service	Tikapur, Kailali	Ram Naresh Chaudhary	
2652	Sewa Automobiles	Nayabasti-6, Gokarneshwor Municipality, Kathmandu	Sarita Devi Paswan	9841423470
2653	Sewa Trade and Service Link	Dharan Sub-Metro, Sunsari	Sewa Rai	9842049491
2654	Shah and Sons	Janakpur Sub Metro, Dhanusha	Kamal Narayan Shah	9854024531

S.N.	Member Company's Name	Address	Contact Person	Contact No.
2655	Shah Motors	Devchuli Municipality, Nawalparasi	Bibek Karna	9811827889
2656	Shaileshwori Automotives Pvt. Ltd.	Dhangadi Sub-Metro, Kailali	Tej Shankar Bhatta	9841381364
2657	Shakshyam Motor Parts	Resunga, Gulmi	Uttam Bahadur Kunwar	
2658	Shakti Multiple Traders and Urja Services Pvt. Ltd.	Balkumari, Lalitpur, Nepal, Tel: 5203133	Mahesh Acharya	9851003050
2659	Shaktim Enterprises	Pokhara-9, Nagdhunga, Kaski	Dipendra Raj Lamichhane	9846080995
2660	Shakya Power Solution	Gwarko-17, Lalitpur, Nepal	Rabin Shakya	9841033212
2661	Shalimar Helmet and Bike Fashion	Barahisthan, Bhaktapur Municipality, Bhaktapur	Rajan Shrestha	9841232544
2662	Shalimar Helmet House and Accessories	Gatthaghar, Madhyapur Thimi, Bhaktapur	Rabindra Shrestha	9841611486
2663	Shangrila Motors Pvt. Ltd.	Thapathali, Kathmandu, Nepal, Tel: 01-4250001	Hemanta Golchha	9801125868
2664	Shankar and Brothers Auto Parts	Lahan-1, Siraha, Nepal	Kailash Chaudhary	
2665	Shankar Automobiles	Janakpurdharm Sub-Metro, Dhanusha	Amar Jaiswal	9810161163
2666	Shankar Tyre Resoling Industries	Chautha, Pokhara	Madhav Bastakoti	9856025780
2667	Shankar Tyre Resoling Service Tatha Marmat	Bafal, Kathmandu	Thakur Prasad Laudari	9841270926
2668	Shankar Yamuna Auto Parts	Nawa Sudhar Galli-7, KMC, Kathmandu	Sudeep Karanjit	9841739811
2669	Shanti Auto Enterprises	Bardibas-1, Badibas Municipality, Mahottari	Udip Narayan Mahato	9863839409
2670	Shanti Motorcycle Parts	Gyaneshwor, Kathmandu Metropolitan, Kathmandu	Jagadish Prasad Banshal	9841250588
2671	Sharada Trade Concern	Butwal Municipality, Rupendehi	Balkrishna Aryal	9857028160
2672	Sharan Store	Dhumbarahi-4, Kathmandu, Nepal	Ram Sharan Shrestha	
2673	Sharma Automobiles	University Road, Kuleswor, Kathmandu, Tel: 4279872, 4273205	Mahesh Prasad Sharma	
2674	Sharma Automobiles	Butwal Sub-Metro, Rupendehi	Gopal Tiwari	9867291110
2675	Sharma Group and Suppliers	Lahan Municipality, Siraha	Punam Kumari Thakur	9811728323
2676	Sharma Motor Parts Center	Chabahil-7, Kathmandu, Nepal	Laxman Sharma	9841388331
2677	Sharma Traders	Rijalchowk, Bharatpur Metro, Chitwan	Krishna P. Sharma	9855084382
2678	Shasheela Motors Pvt. Ltd.	Ravi Bhawan, Kathmandu, Tel: 4671994, 4671995	Santosh Khatiwada	9851008663
2679	Shekhar Motors	Janakpur Municipality, Dhanusha	Sima Kumari Shah	9801624531
2680	Shekhar Motors	Hakimi Chowk, Bharatpur Municipality, Chitwan	Shekhar Dharel	9801306542
2681	Sherman Auto Link	Nayabazar-16, Kathmandu, Nepal, Tel: 01-4389699	Sandeep Raj Shakya	9803238876
2682	Shibako Auto Trading	Soaltee Mode, Kalimati, Kathmandu, Tel: 4285923, 2013301	Robin Tamrakar	224177
2683	Shikhar Auto International	New Road, Bharatpur, Chitwan	Sharmila Pandey	9845592456
2684	Shikhar Auto Parts	Butwal, Rupendehi	Sunil, Pandey	
2685	Shikhar Auto Plaza Pvt. Ltd.	Birtamode, Jhapa	Arjun Kumar Chapagain	9852674278
2686	Shikhar Auto Traders	Butwal, Rupendehi	Nardev Neupane	

S.N.	Member Company's Name	Address	Contact Person	Contact No.
2687	Shine Auto Home Pvt. Ltd.	Nayabazar, Kathmandu Metropolitan, Kathmandu	Bishwo Ram Shrestha	9851049232
2688	Shipag Trading Concern	Dhunge Adda, Kathmandu, Nepal, Tel: 4312065	Indra K. Subedi	9841220791
2689	Shipaghat Motors Parts Tatha Leth	Mandandeupur, Kavre	Indra Bhakta Shrestha	9855055303
2690	Shital Traders	Buspark, Baglung	Umakanta Sharma	9857620008
2691	Shitala Auto Parts	Nagdhunga, Pokhara	Nirmala Padhya	9856034531
2692	Shitalata Multipurpose Pvt. Ltd.	Parsang, Pokhara	Kabita Rimal	9856017529
2693	Shiva Auto Enterprises	Chabahil-7, Mitra Park, Kathmandu, Tel: 01-4462073	Shital Kumar Singh	9851073849
2694	Shiva Auto Parts	Baneshwor-34, Kathmandu, Nepal	Suresh Kumar Nepal	9851061839
2695	Shiva Automobiles	Walling, Syangha	Shiv Lal Khanal	9856027889
2696	Shiva Baba Automobiles	Laibandi Municipality, Sarlahi	Tribhuwan Purbe	
2697	Shiva Jyoti Auto Center Pvt. Ltd.	Sitapaila, Kathmandu	Bikram Pathak	9851098045
2698	Shiva Jyoti Eastern Auto Traders	Opp Sri Saibaba Mandir, Satya Sai Marg. Sarouchiya, Biratnagar-6, Tel: 00977-21-524773,	Prem Khadka	9852020169
2699	Shiva Laxmi Enterprises	Nayabajar, Pokhara Sub Metro, Kaski	Shivakumar Poudel	9856025831
2700	Shiva Maruti Auto Workshop	Dharan, Sunsari	Bikram Sharma	
2701	Shiva Om Shakti Traders	Teku-12, Kathmandu, Nepal	Suresh Kumar Khanal	9751016901
2702	Shiva Parbati Suppliers	Chepetar, Gorkha	Parbati Pokhrel	9856074047
2703	Shiva Sagar Auto Traders	Bhutandeviroad, Hetauda	Sanjay Kumar Gupta	9855069646
2704	Shiva Shakti Auto Center	Teku, Kathmandu Metropolitan, Kathmandu	Umesh Rijal	9849091417
2705	Shiva Shakti Auto Parts	Ramrekha, Baglung	Aasha Kumari Shah	9847729429
2706	Shiva Shakti Auto Parts Suppliers	Thankot, Kathmandu	Pramatma Thapaliya	
2707	Shiva Shakti Auto Parts Traders	Tinthana-6, Kathmandu, Tel: 01-4312358	Uddhav Prasad Thapaliya	4312358
2708	Shiva Shakti Automobile	Aabroad, Baglung	Shiva Shankar P. Shah Kanu	9857620425
2709	Shiva Shakti Empire	Teku, Kathmandu Metropolitan, Kathmandu	Rahul Kumar Sharma	9802021549
2710	Shiva Shakti Motor Parts	Dhobikhola, Kathmandu	Parbati Adhikari	9851185361
2711	Shiva Shakti Parts	Kohalpur, Banke	Sagar wagle	
2712	Shiva Shakti Spare Parts	Galchi Municipality, Dhading	Jitendra Prasad Shah	9845778775
2713	Shiva Shakti Suppliers	Milanchowk, Butwal Municipality, Rupandehi	Dinesh Neupane	9857030752
2714	Shiva Shankar Motor Parts	Chatakpur, Dhangadi Sub Metro, Kailali	Mahesh Bohara	
2715	Shiva Shekhar Enterprises	Tinthana, Naikap, Kathmandu, Nepal, Tel: 01-4314365	Shiva Raj Adhikari	9841273316
2716	Shiva Siddhi Enterprises Pvt. Ltd.	Jorpati, Kathmandu, Nepal, Tel: 01-4916833	Mukesh Simkhada	9851047395
2717	Shiva Traders	Baglung Buspark, Pokhara	Laxman Subedi	9846041877
2718	Shiva Trading and Suppliers	Lahan-2, Lahan Municipality, Siraha	Satya Narayan Yadab	9852830188
2719	Shiva's Traders	Melamchi-6, Sindhupalchowk, Nepal	Anil Shrestha	9851035576
2720	Shivagadhi Engine Service Center Pvt. Ltd.	Shivraj Municipality, Kapilvastu	Rajjak Bhutu	9847158490

S.N.	Member Company's Name	Address	Contact Person	Contact No.
2721	Shivaji Trading Pvt. Ltd.	Pingalasthan-8, Kathmandu, Nepal	Ashok Shrestha	
2722	Shivam Auto Center	Trimurtichowk, Birgunj	Mithun Prasad Patel	9845454517
2723	Shivam Auto Parts	Banepa, Kavre	Shiv Ram Giri	
2724	Shivam Auto Powers	Gwarko-7, LMC, Lalitpur, Nepal	Mukti Prasad Sharma	9851095240
2725	Shivam Enterprises	Murli Bagaicha-12, Birgunj, Parsa, Nepal	Suresh Prasad Kalwar	9854595030
2726	Shivam Jeep Parts	Milanchowk, Butwal Municipality, Rupandehi	Pramod Bhari	9847045172
2727	Shivam Tyre Suppliers	Janakpur, Dhanusha	Ram Binay Mahato	
2728	Shivananda Auto Traders	Checkpost, Kathmandu, Nepal	Ajay Lochan Subedi	9851077318
2729	Shivananda Spare Parts	Chandragiri, Kathmandu	Bijaya Chalise	9851077383
2730	Shivanju Car House	Kuleshwar, Kathmandu Metro, Kathmandu	Suman Gautam	9851062854
2731	Shivasatakchi Motorcycle Parts	Shivasatakchhi, Jhapa	Tej Kumar Niroula	
2732	Shobha Group of Companies Pvt. Ltd.	Narayanghat, Chitwan, Nepal, Tel: 056-572483	Dineshwar Pandit	9809270503
2733	Shova Mobil Store	Balkhu-14, Kathmandu, Nepal	Shova Thapa Chhetri	9841261930
2734	Shovit Auto Parts	Gwarko-8, Lalitpur, Nepal	Devdatta Roshyara	9851035642
2735	Shramik Automobiles	Mainabagar, Butwal Municipality, Rupendehi	Babu Ram Acharya	9857036772
2736	Shree Amba Group Pvt. Ltd.	Kuleshwar, Kathmandu, Tel: 01-4278818	Arun Kumar Agrawal	9851166935
2737	Shree Amleshwor Auto Circle	Galchi, Dhading	Sanjay Shrestha	
2738	Shree Auto Electrical	New Road, Bharatpur, Chitwan	Krishna Prasad Bhandari	9855051130
2739	Shree Auto Mobile	Kamalpokhari, Kathmandu Metropolitan, Kathmandu	Kapil Bansal	9801102645
2740	Shree Ayush Auto Traders	Birjung Sub-Metro, Parsa	Anand Kumar Agrawal	9745031203
2741	Shree Bajrayogini Traders Pvt. Ltd.	Bharatpur-10, Chitwan, Nepal	Naresh Chaudhary	9808105433
2742	Shree Balaji Automobiles	Nijh gadh, Bara	Bisheshwar Prasad Koirala	
2743	Shree Bats Tyre Resoling	Byass, Tanahun	Prakash Chandra Hadkhale	9846040430
2744	Shree Belbase Traders	Badganga, Kapilbastu	Buddhi Sagar Belbase	
2745	Shree Bhadrakali Mahalaxmi Enterprises	Rajbiraj-2, Rajbiraj Municipality, Saptari	Satish Kumar Singh	9852820842
2746	Shree Bhairav Bearing	Biratnagar, Morang, (Nepal) Tel: 021-522992	Rakesh Kumar Singhi	9852023432
2747	Shree Bhanu Enterprises	Birendranagar-4, Surkhet, Nepal	Rabin Oli	9858055884
2748	Shree Bharat Machinery Stores	Kalaiya, Bara	Ram Jyoti Devi Jaiswal	9851091082
2749	Shree Binayak Motors	Mainabagar, Butwal Sub-Metro, Rupendehi	Tilak Ram Panthi	9857032279
2750	Shree Bishwakarma Earthmovers	Rapti Road, Hetauda	Bhuwanath Adhikari	9845599075
2751	Shree Bishwokarma Auto Parts	Lukhasi Lalitpur	Bekhalal Maharjan	9841651117
2752	Shree Chakra Trade Link	University Path, Kathmandu, Tel: 01-4280476	Jashmin Shrestha	9851076603
2753	Shree Chandeshwori Electric Workshop	Sanepa-2, Lalitpur, Nepal	Juna Shakya Joshi	

S.N.	Member Company's Name	Address	Contact Person	Contact No.
2754	Shree Chandeshwori Trade Link	Pulbazar, kavre	Rahul Taujale	9841550332
2755	Shree Chandra Motorcycle Parts	Saraswotnagar, Kathmandu Metro, Kathmandu	Nirdesan Sharma Dulal	9851061390
2756	Shree Dibyeshwori Auto Enterprises	Kaushaltar, Bhaktapur, Nepal, Tel: 01-6636028	Kanchha Kumar Dangol	9851194855
2757	Shree Durga Motor Parts Store	Birgunj Sub Metro, Parsa	Madhusudhan Gautam	9855036793
2758	Shree G Seven Marketing	Sitapaila-15, Kathmandu, Tel: 4038212	Khagendra Kharel	
2759	Shree Ganapati Traders	Jhapa	Aman Magar	9802071137
2760	Shree Ganapati Traders	Itahari Sub- Metro, Sunsari	Bijay Kumar Agrawal	9852034000
2761	Shree Ganesh Auto Parts	Ghorahi, Dang	Harshit Gupta	9851276152
2762	Shree Ganesh Auto Works	Dharan, Sunsari	Rabin Tamang	9852056889
2763	Shree Ganesh Trade Center	Itahari Sub Metro, Sunsari	Jayanta Karki	9816337191
2764	Shree Ganeshaya Enterprises	Kamalimai Municipality, Sindhuli	Urmila Kumari Shrestha	9819658555
2765	Shree Ganpati Traders	Hetauda, Makwanpur	Dilaraj Poudel	9864338007
2766	Shree Halesi Auto Parts	New Colony-9, Budhanilkantha, Nepal	Gyan Bdr. Gurung	9860617162
2767	Shree Harati Automobiles	Balaju-16, Kathmandu, Nepal	Dharma Dev Maharjan	9841273028
2768	Shree Hari Motor Parts and Servicing Center	Lalbandi, Sarlahi	Niraj Basnet	9841582835
2769	Shree Heavy Equipment Works	Balkumari, Chasal, Lalitpur, Nepal	Shree Krishna Shrestha	9751004781
2770	Shree Himalayan Enterprises Pvt. Ltd.	Jhamsikhel, Lalitpur, Tel: 5545891-95	Mahesh Shah	
2771	Shree International	Gautampath, Dharan	Akash Agrawal	9852075675
2772	Shree Jagadamba Auto Plaza	Birgunj, Parsa	Sanjay Kumar Agrawal	
2773	Shree Jagannath Traders and Suppliers	Bagbazar-5, Amargadhi, Dadelhdhura	Prem Bista	9860687065
2774	Shree Jaiswal Enterprises	Chandrapur Municipality, Rautahat	Arun Chaudari	
2775	Shree Jaiswal Machinery Stores	Jitpursimara, Bara	Bijay Kumar Jaiswal	
2776	Shree Jaiswal Traders	Pipara, Birgunj, Parsa	Anish Kumar Jaiswal	
2777	Shree Jal Binayak Enterprises	Natole, Lalitpur Metro, Lalitpur	Rajib Maharjan	9841741817
2778	Shree Jalapa Devi Auto Works	Lamthumki-3, Sitapaila, Kathmandu, Nepal	Dipendra Budhathoki	9851044520
2779	Shree Jalpadevi Auto Parts	Nilopul-9, Budhanilkantha Municipality, Kathmandu	Laxmi Devi Khatiwada	9841353122
2780	Shree Janaki Auto Trade Link	Janakpur Sub-Metropolitan, Dhanusha	Shambhu Kumar Yadab	9854022333
2781	Shree Jay Laxmi Suppliers	Siddharthanagar Municipality, Rupendehi	Sanchit Khanna	
2782	Shree Kafle Automotives	Santoshi Tole-2, Dhangadhi, Kailali, Nepal	Shyam Raj Joshi	985420444
2783	Shree Kalas Auto Pvt. Ltd.	Chandragiri Municipality-15, Dhunga Adda, Kathmandu, Tel: +977-14313514, 4311976	Laxmi Prasad Upreti	4036249
2784	Shree Kali Devi Seti Devi Suppliers	Banepa, Kavre	Dambar Bahadur Lamsal	9851077859
2785	Shree Kalika Tractor Parts	Mechinagar, Jhapa	Dambar Thapa	
2786	Shree Kamana Suppliers	Baghpal, Kathmandu, Nepal, Tel: 4289161	Raghunath Bashistha	9841438381
2787	Shree Kharel Imporium	Sunwal, Nawalparasi	Lekh Nath Kharel	
2788	Shree Krishna Auto Center	Bitatnagar, Morang	Krishna P. Bhattarai	
2789	Shree Krishna Auto Distributor Pvt. Ltd.	Mujeliya (Dhalkebar to Janakpur Highway), Janakpur, Dhanusha	Kusheswar Prasad Sah	9854028324

S.N.	Member Company's Name	Address	Contact Person	Contact No.
2790	Shree Krishna Auto Link	Butwal Sub-Metro, Rupendehi	Baburam Shrestha	9847071041
2791	Shree Krishna Auto Motor Parts	Mirdi, Waling, Syangha	Krishna P. Regmi	9856055810
2792	Shree Krishna Auto Parts	Buttabari, Birtamode Municipality, Jhapa	Khagendra Kunwar	9851640893
2793	Shree Krishna Auto Service Center	Banepa, Kavre	Manju Timalaina	
2794	Shree Krishna Distributors	Janakpur, Dhanusha	Binita Shah	9801128324
2795	Shree Krishna Motorcycle Auto Parts	Thamel-26, KMC, Kathmandu	Shree Krishna Raj Kandel	9860702780
2796	Shree Krishna Suppliers	Baragachi, Biratnagar	Dilli Raj Basnet	9852028312
2797	Shree Krishna Tractor Parts	Kohalpur, Banke	Bishnu Prasad Lamichhane	
2798	Shree Krishna Trade Concern	Sundarharaicha, Morang	Padam Regmi	
2799	Shree Kuleshwar Mahadev Auto Parts	Chunni Bhairab, Kathmandu Metropolitan, Kathmandu	Sudip Shahi	9860589378
2800	Shree Madhura Traders	Jeetpur-7, Gadhimai, Bara, Nepal	Akhil Kumar Singh	9845263285
2801	Shree Maharani Auto Traders	Sahidnagar, Municipality, Dhanusha	Badri Narayan yadab	
2802	Shree Malika Traders	Kalanki, Kathmandu	Shishir Rijal	9849204496
2803	Shree Mandali Auto Center Pvt. Ltd.	Pulchowk, Nilkantha Municipality, Dhading	Chandra Shrestha	
2804	Shree Mangalam Enterprises	Powerhouse, Birgunj, Parsa, Nepal	Ranjana Devi	9845555175
2805	Shree Mata Gauri Trade and Suppliers	Attaria-2, Kailali, Nepal	Nirmala Kunwar	
2806	Shree Megha Traders	Lahan-1, Siraha, Nepal	Diwash Niraula	9851156570
2807	Shree Motors	Gadhimai Municipality, Kaliya, Bara	Manoj Prasad Yadab	
2808	Shree Nagar Auto Sales and Traders Pvt. Ltd.	Tilottama Municipality, Rupendehi	Ram Bahadur Pokharel	9857037911
2809	Shree Narsingh Auto Plaza Pvt. Ltd.	Bajura Municipality, Udayapur	Babu Narayan Shah	9842835659
2810	Shree Nath Suppliers	Bazar, Birendranagar, Surkhet	Basanti Shahi	9868911870
2811	Shree Om Shanti Traders	Bardibas-3, Mahottari, Nepal	Bijayanath Mahato	9827642263
2812	Shree Panas Auto Motors Pvt. Ltd.	Kohalpur, Banke	Gyanendra Khanal	9851191115
2813	Shree Panchayan Trade Concern	Balaju, Kathmandu, Tel: 01-4357566	Shishir Rijal	9849204496
2814	Shree Pashupati Suppliers	Nepalgunj, Banke	Govinda Bikram Shah	
2815	Shree Pashupatinath Suppliers	Hetauda Makwanpur	Dipesh Khadgi	9855078178
2816	Shree Pathak Traders	Khani Khola, Dhading, Nepal, Tel: 010-401052	Ganesh Pd. Pathak	
2817	Shree Pathibhara Auto Parts	Chandragiri, Kathmandu	Saroj Basnet	9851037388
2818	Shree Radha Krishna Not Bolt House	Kuleshwar, Kathmandu Metro, Kathmandu	Sarika Aryal	
2819	Shree Raj Enterprises	Wotar Tole-10, Ratna Nagar, Chitwan, Nepal	Anil Neupane	9852029191
2820	Shree Ram Auto Parts	Gachhepani, Suklagandaki	Bimala Aryal	9856062363
2821	Shree Ram Machinery Store	Birgunj, Parsa	Swaminath Prasad Teli	
2822	Shree S and S Enterprises	Balkhu, Kathmandu	Suraj Tandukar	9851276145
2823	Shree S. Trading Concern	Chandragiri Municipality-15, Dhunga Adda, Kathmandu, Tel: +977-1 4313514, 4311976	Surendra Kumar Upreti	9851069822
2824	Shree S.T.C. Pvt. Ltd.	Chandragiri Municipality-15, Dhunga Adda, Kathmandu, Tel: +977-1 4313514, 4311976	Surendra Kumar Upreti	9851069822

S.N.	Member Company's Name	Address	Contact Person	Contact No.
2825	Shree Sarita Auto Traders	Anarmani-3, Birtamode, Jhapa, Nepal	Gopal Prasad Neupane	9842649009
2826	Shree Shiva Shakti Tyre Marmat Kendra	Kupondole, Lalitpur metro, Lalitpur	Dipendra Shrestha	
2827	Shree Shyam Trade Center	Teku, Kathmandu Metropolitan, Kathmandu	Diwakar Agrawal	9801200363
2828	Shree Shyam Traders	Rajdevi Road, Rajbiraj, Saptari, Nepal	Bandesh Adhikari	9801108964
2829	Shree Siddha Baba Auto Electricals	Kedarnath, Walling, Syangha	Rima KC	9856055520
2830	Shree Siddha Devi Auto Workshop	Phidim, Panchthar	Yogesh Thapa	
2831	Shree Siddhartha Traders	Badganaga-1, Jeetpur, Kapilvastu	Narayan Prasad Poudel	9857022586
2832	Shree Sita Auto Parts	Birgunj, Parsa	Sita Thapa	
2833	Shree Subhalaxmi Suppliers	Lionschowk, Bhatapur, Chitwan	Arjun Prasad Joshi	9855055590
2834	Shree Suppliers	Dhungeadda, Tinthana VDC, Kathmandu	Shankar Prasad Khanal	9851016481
2835	Shree Surya Suppliers	Bypass, Hetauda	Sujan Uprety	9855069753
2836	Shree Sworgadwari Auto Suppliers	Ghorahi, Dang	Manish Chaudary	9857835014
2837	Shree Timalina Automobiles	Nayabuspark, Pokhara	Bishnu Hari Timalina	9856030737
2838	Shree Trade Concern	Teku, Kathmandu, Nepal, Tel: 01-4230862	Rakesh Golchha	
2839	Shree United Motors	Sandikharka, Municipality, Arghakhachi	Sanjita Maharjan	9802071236
2840	Shree Yadav Traders	Lahan, Siraha	Ramananda Yadav	
2841	Shreeja Auto Parts	Balkumari-8, Lalitpur, Nepal	Suraj Khatri	9841494559
2842	Shreeja Motors Pvt. Ltd.	Itahari Sub- Metro, Sunsari	Nabin Khatiwada	9842056706
2843	Shreejana Auto Parts	Bharatpur Municipality, Chitwan	Bhim Lal Neure	9855061862
2844	Shreejanshil Heavy Equipments Workshop And Spare Parts Pvt. Ltd.	Banepa, Kavre	Machhenarayan Jalu Shrestha	9849512183
2845	Shreeyas General Store	Durga Chowk-1, Chandrapur, Rautahat, Nepal	Shesh Raj Koirala	9845272522
2846	Shrestha and Sons Enterprises Pvt. Ltd.	37/10 Kalash Galli, Handigaun Marg, Maligaun-5, Kathmandu	Sandeep Shrestha	9841516024
2847	Shrestha Auto Parts	Parijatpath, Hetauda	Nischal Shrestha	9841326276
2848	Shrestha Auto Works	Buspark, Gorkha	Yubraj Shrestha	9856027651
2849	Shrestha Auto Works	Haramtari, Gorkha	Tara Devi Shrestha	9856027651
2850	Shrestha Automobiles	New Road, Ghorahi, Dang, Nepal, Tel: 082-561296	Rajendra Shrestha	82561296
2851	Shrestha Company Pvt. Ltd.	Jyatha, Kantipath, Kathmandu, Tel: 4255687, 4256189	Dinesh Shrestha	9851020656
2852	Shrestha Machinery Concern	Janakpur, Dhanusha	Binda Shrestha	
2853	Shrestha Motor Parts	Chatakpur, Dhangadi Sub Metro, Kailali	Dinesh Shrestha	9848595352
2854	Shrestha Motorcycle House	Gyaneshwor Oralo, Kathmandu, Nepal, Tel: 4433904	Rajesh Shrestha	9851024217
2855	Shrestha Motorcycle Spare Parts	Baletaxar-4, Gulmi, Nepal	Kamal Prasad Shrestha	9857061883
2856	Shrestha Motorcycle Spare Parts	Nayabazar, Pokhara Sub-Metro, Kaski	Krishna Pr. Shrestha	9856021135
2857	Shrestha Motorcycle Workshop	Sandikharka, Arghakanchi	Ramesh Shrestha	
2858	Shrestha Motors	Nayabazar, Pokhara Sub-Metro, Kaski	Sijan Shrestha	9816144801
2859	Shrestha Multi Trade	Musikot, Gulmi	Rupak Lal Shrestha	
2860	Shrestha RN Yatayat Pvt. Ltd.	Panchkhal Municipality, Kavrepalanchowk	Narayan Shrestha	9841315638

S.N.	Member Company's Name	Address	Contact Person	Contact No.
2861	Shrestha Trade Hub	Kohalpur Municipality, Banke	Prasanna Shrestha	
2862	Shrestha Traders	Kamalamai Municipality, Sindhuli	Barun Dahal	9860424770
2863	Shrestha Traders	Bardibas, Mahottari	Nanimaya Shrestha	9801642662
2864	Shrestha Tyre Center and Traders	Itahari, Sunsari	Sarswoti Kumari Shrestha	
2865	Shreya Auto Spares International Pvt. Ltd.	Ravi Bhawan, Kathmandu	Jitendra Thakur	9843572701
2866	Shreya Motor Parts Pvt. Ltd.	Banepa, Kavre	Renesh Shrestha	
2867	Shreya Suppliers	Nepalgunj, Banke	Sharad Gyawali	9858423597
2868	Shreyanka Traders	Butwal, Rupendehi	Sabitra Thapa	
2869	Shrijana Motorcycle Workshop	Lubhu-7, Lalitpur, Nepal	Pushpa Nath Shrestha	9803978274
2870	Shrijana Store	Dharan, Sunsari	Kalpana Shrestha	
2871	Shrima Distribution Nepal Pvt. Ltd.	Naxal, Kathmandu, Tel: 078-580175	Rishi Kumar Tulsyan	9802021891
2872	Shristi Automotives Pvt. Ltd.	Janakpurdham Sub-Metro, Dhanusha	Pawan Kejarawal	9817838344
2873	Shrisu Enterprises	Bharatpur, Chitwan	Harimaya Neupane	9845087217
2874	Shruti Auto Parts	Dadako Nak, Pokhara	Humanath Bhandari	9856042883
2875	Shruti Trading Concern Pvt. Ltd.	Koteshwor, Kathmandu Metro, Kathmandu	Mukesh Khadka	9851107176
2876	Shubha Lava Enterprises	Surkeht Road, Nepalgunj, Banke, Nepal, Tel: 081-403023	Niranjana Rajbhandari	9802522771
2877	Shubha Laxmi Automobiles	Byass, Tanahun	Suman Shrestha	9856027577
2878	Shubha Ram Traders	Pokhara	Rameshwar Dulal	9856038734
2879	Shubha Shree Auto Parts Suppliers	Battar-4, Bidur, Nuwakot, Nepal	Damodar Khanal	9801100162
2880	Shubha Shree Traders	Urlabari-3, Morang, Nepal	Yogendra Katuwal	9852031607
2881	Shubhakoti Motors	Dhangadhi Road, Lisa Company, Godawari-01, Attariya, Kailali, Tel: 091-551164	Samundra Bhandari	9848563996
2882	Shubham Auto Link Pvt. Ltd.	Maharajjung, Kathmandu Metropolitan, Kathmandu	Shailesh Jung Thapa	9851103146
2883	Shubham Swastik Enterprises	Aarkit Coloni, Chandragiri, Kathmandu	Tej Prasad Parajuli	9852670313
2884	Shubham Trade Concern	Dhungeadda-23, Chandragiri, Kathmandu, Nepal	Bal Bahadur Thapa	9841453728
2885	Shubham Traders	Koteshwor-32, Kathmandu	Sanjay Lochan	
2886	Shubham Traders	Ghorahi-10, Dang, Nepal, Tel: 9857830128	Sushil Pokhrel	9857830128
2887	Shubhashree Pvt. Ltd.	Soaltee Mode, Kathmandu, Nepal, Tel: 4282888, 521065	Nabin Agrawal	9851048575
2888	Shukleshwor Traders Pvt. Ltd.	Gachhepani, Suklagandaki, Tanahun	Roop Bahadur Aryal	9856026847
2889	Shukrapath Auto Land	Teku-11, Kathmandu, Nepal	Chandrak Raj Katuwal	9801164822
2890	Shushila Automobiles	Kanchanpur, Saptari, Nepal, Tel: 031-560355	Vijay Kumar Chaudhary	9804733295
2891	Shuva General Parts Pasal	Kolhabi Municipality, Bara	Ram Balak Jaiswal	9812207200
2892	Shuva Jagadamba Automobiles	Pokhara	Damu Adhikari	9856026240
2893	Shuvam Auto International	Ratanpur, Chitwan	Yamu Nath Adhikari	
2894	Shuvam Machinery Stores	Kolhabi Municipality, Bara	Ram Balak Jaiswal	9812207200

S.N.	Member Company's Name	Address	Contact Person	Contact No.
2895	Shyam and Sons Enterprises	Kuleshwor, Kathmandu, Tel: 4302185	Sunil Agrawal	4302185
2896	Shyam Rathi Traders	Mahendranagar-18, Kanchanpur, Nepal, Tel: 099-523816	Sher Bahadur Chand	99523816
2897	Shyama Trading	Teku, Kathmandu Metropolitan, Kathmandu	Rishik Kumar Karki	9841118065
2898	Sidda Baba Tyre and Suppliers Pvt. Ltd.	Butwal-6, Rupandehi, Nepal	Chandra Maya Thakuri	9857025066
2899	Siddha Baba Auto Parts	Uttarganga, Surkhet	Sunil Thapa Magar	9858037862
2900	Siddha Baba Motorcycle Parts	Nepalgunj, Rupendehi	Govinda Prasad Gyawali	
2901	Siddha Barahi Suppliers	Chauthe, Pokhara	Bhanu Bhakta Adhikari	9856020765
2902	Siddhababa Auto Traders	Butwal Sub-Metro, Rupendehi	Sushil Pandey	9847234610
2903	Siddhababa Automobiles	Butwal Sub-Metro, Rupendehi	Mukti Prasad Aryal	9847130210
2904	Siddhagadhi Motors	Kamalimai, Sindhuli	Sarita Shrestha	9844045145
2905	Siddhartha Accessories	Kalika Path-11, Butwal, Rupandehi, Nepal	Humkala Bhattarai	9857027692
2906	Siddhartha Auto Parts	Parbat	Pratima Kumari Sarap	9857622554
2907	Siddhartha Auto Tech Pvt. Ltd.	Butwal Sub-Metro, Rupendehi	Nabin Kumar Shrestha	9841710960
2908	Siddhartha Auto Traders	Mushikot Municipality, Rukum	Arijun Sanjel	9802071208
2909	Siddhartha Bishwo Jyoti Multipurpose Company Pvt. Ltd.	Siddharthanagar Municipality, Rupendehi	Prabin Kumar Bhari	9857025571
2910	Siddhartha Gautam Buddha Auto Workshop Pvt. Ltd.	Anamnagar-32, Kathmandu, Nepal	Kshtya Tamang	
2911	Siddhartha Motorcycle Parts	Nepalgunj Road-8, Butwal, Rupandehi, Nepal	Ganesh Prasad Bhattarai	9857027692
2912	Siddhartha Motorcycle Parts Center	Tusal-7, Kathmandu, Nepal	Ganga Pd. Upreti	
2913	Siddhartha Motors Pvt. Ltd.	Siddharthanagar Municipality, Rupendehi	Prabin Kumar Bhari	9857025571
2914	Siddhartha Wheel Mart	Butwal Sub-Metro, Rupendehi	Resham Giri	9857030874
2915	Siddheshwor Tractor Parts	Kamal Rural Municipality, Jhapa	Dhan Prasad Mishra	
2916	Siddhi Baba Trade and Suppliers	Gangalal Marga, Dharan, Sunsari	Suman Shrestha / Surendra Shrestha	9842038797
2917	Siddhi Binayak Auto International Pvt. Ltd.	Siddharthanagar Municipality, Rupendehi	Suraj Chettri	9857029498
2918	Siddhi Binayak Auto Parts	Damak, Jhapa, Nepal	Netra Pd. Neupane	9842631765
2919	Siddhi Binayak Motor Parts	Mirchaiya Municipality, Siraha	Rajeshwor Shah	9852832796
2920	Siddhi Binayak Trade Link	Bharatpur, Chitwan	Bindeshwori Singh	
2921	Siddhi Ganesh Spare Parts	Sankhamul-34, Kathmandu, Nepal	Suresh Napit	9841280610
2922	Siddhi Sales and Service	Lakhanpur, kamal, Jhapa	Dipesh Poudel	
2923	Siddhi Vinayak Moto Corp Pvt. Ltd.	Kalika Nagar, Butwal, Rupandehi	Sunil Krishna Shrestha	
2924	Siddhique Auto Traders	Chandrata Municipality, Kapilbastu	Sabudin Musalman	
2925	Sigma Auto Pvt. Ltd.	Kamalpokhari, Kathmandu, Nepal	Pankaj Agrawal	
2926	Siineo International Pvt. Ltd.	Kalimati, Kathmandu Metro, Kathmandu	Indra Mani Upadhyaya	9851066113
2927	Silver Moon Motors Pvt. Ltd.	Thasikhel, Lalitpur	Biplov Bhandari	9801028815
2928	Simran Trading and Suppliers Pvt. Ltd.	Chandragiri-11, Satungal, Kathmandu, Tel: 4312338, 4316732	Sohan Chaudhary	9851073754
2929	Simrik Auto Parts	New Road, Bharatpur, Chitwan	Ramadevi Chapagain	9855056545

S.N.	Member Company's Name	Address	Contact Person	Contact No.
2930	Simrik Enterprises	Birendranagar, Surkhet	Sarswoti Poudel	9858051009
2931	Sinamangal Auto Parts	Sinamangal-9, Kathmandu	Pandit Dangal	9841345455
2932	Sindhuli Auto Enterprises	Kathmandu, Nepal	Hiran Bdr. Budhathoki	9841335571
2933	Singh Enterprises and Suppliers	Dhangadi, Kailali	Netra Singh	9861021145
2934	Singhabahini Moto Corp Pvt. Ltd.	Gandak-17, Birgunj, Parsa, Nepal	Subodh Sapkota	
2935	Singhabahini Tyre Center	Parsa, Khairahani Municipality, Chitwan	Sarbagya Subedi	9855069778
2936	Singhadevi Enterprises	Surunga-3, Kankai, Jhapa	Nabin Luitel	9852672115
2937	Sipag Automotive Pvt. Ltd.	Chandragiri, Kathmandu	Ajay Lochan Subedi	9851077383
2938	Sipradi Assured Pvt. Ltd.	Thapathali, Kathmandu, Nepal, Tel: 01-4101640/4101641	Dhurba Regmee	9801037693
2939	Sipradi Auto Parts Pvt. Ltd.	Thapathali, Kathmandu	Yubraj Budhathoki	01-4311501
2940	Sipradi Earthmovers Pvt. Ltd.	Balkumari, Lalitpur	Rajesh Prasad Giri	01-4311501
2941	Sipradi Energy Pvt. Ltd.	Thapathali, Kathmandu, Nepal	Suresh Kumar Tiwari	01-4311501
2942	Sipradi Trading Pvt. Ltd.	Naya Naikap, Kathmandu, Nepal	Rajan Babu Shrestha	01-4311501
2943	Sirish General and Suppliers	Birendranagar-3, Surkhet	Khadka Bahadur Bogati	9858052242
2944	Sita Mahesh Traders	Ramnagar, Mirchya, Siraha	Satrudhan Mahaseth	9842825757
2945	Sita Parbati Enterprises	Banepa, Kavre	Ram Prasad Upreti	
2946	Sita Sharan Traders	Lahan, Siraha	Sita Devi Yadav	
2947	Sita Traders	Hariban, Sarlahi	Sita Kumari Uprety	
2948	Sital Enterprises	Parbatipur, Bharatpur Metro, Chitwan	Safal Tamang	9861564353
2949	Sitaram Automobiles	Janakpur Sub-Metro Dhanusha	Suraj Shrestha	9801238665
2950	Sita's Lifestyle	Mahindrapul, Pokhara	Bishnu Kumari Bastola	9856029050
2951	Sita's Trading House	Nayabazar, Pokhara Sub-Metro, Kaski	Anuj Kumar Bastola	9856026772
2952	Siwani Enterprises	Ishworpur municipality, Sarlahi	Surendra Kumar Mahato	9844263488
2953	Siyaram Impex	Birjung Metro, Parsa	Seema Kumari Kanuyin	9865312192
2954	Slok Enterprises Pvt. Ltd.	Sitapaila, Kathmandu	Kusum Shrestha	9851101475
2955	Smart Auto Parts	Chanepa, Lalitpur Metro, Lalitpur	Shyam Krishna Shrestha	9841350775
2956	Smart Gautam Auto Parts Pvt. Ltd.	Chautha, Pokhara	Parbat Raj Gautam	9856011046
2957	Smart Tyre Zone	Buddhachowk, Pokhara Metro, Kaski	Suman Thapa	9856038411
2958	Smile Auto Workshop Pvt. Ltd.	Sukedhara, Budanilkantha Municipality, Kathmandu	Bijay Gautam	9843841083
2959	Smile Car	Krishnanagar, Kapilvastu	Naresh Kumar Poddar	9813095065
2960	Smriti Trade Concern	Dhapasi, Kathmandu	Mohan Rasaili	9851050075
2961	Sneha Autoparts	Upallachaur, Baglung	Rajkumar Sharma	9857620291
2962	Sneha Moto Corp Pvt. Ltd.	Dillibazar, Kathmandu Metropolitan, Kathmandu	Mukesh Kumar Shah	9851183277
2963	Sneha Traders and Suppliers	Prayag Marg, Baneshwor-34, Kathmandu, Nepal	Mahendra Nath Kayastha	9851009388
2964	Sneha Trading	Dhangadi, Kailali	Narayani Poudel	9841781840
2965	Sofan Engineering Consultancy and Builders Pvt. Ltd.	Baagchaur, Salyan	Sebak Kumar Sharma	9847894051
2966	Solar Construction and Energy Pvt. Ltd.	Itahari Sub Metro, Sunsari	Buddhi Timsina	9851148449
2967	Somita Auto Parts	Banasthali, Kathmandu Metropolitan, Kathmandu	Purna Shrestha	9841946884

S.N.	Member Company's Name	Address	Contact Person	Contact No.
2968	Son Auto Trade Center	Biratnagar, Morang	Nayan Kumar Shrestha	
2969	Sonali Enterprises	Jaleswor, Municipality, Mahottari	Kailash Kumar Mahaseth	9854020977
2970	Sonali Sayapatri Enterprises Pvt. Ltd.	Dhangadhi, Kailali, Nepal	Suresh Shah	9858420464
2971	Sonam Enterprises	Janakpur Sub Metro, Dhanusha	Chiranjibi Shah Teli	9866439698
2972	Sonika Motor Parts	Kohalpur, Banke	Sashidhar Bhandari	
2973	Sonisha Motor Parts	New Road, Bharatpur, Chitwan	Ganesh Maharjan	9845084714
2974	Sonitpur Traders	Thankot-8, Imakhel, Kathmandu, Nepal, Tel: 4312235	Rajendra Gopali	9851107258
2975	Soyata Auto Parts	Nayabazar, Pokhara Sub-Metro, Kaski	Santosh G.C.	
2976	Soyata Motor Parts	Dumrebazar, Bandipur, Tanahun	Anita Pariyar	9856042576
2977	Spark Auto Care Pvt. Ltd.	Gujeshworimarga, Kathmandu	Min Raj Regmi	9851016538
2978	Spark Car Pvt. Ltd.	Thapathali-11, KMC, Kathmandu	Roshan Ghimire	9802022999
2979	Speed Auto Recondition	Bidur, Nuwakot	Birendra Kumar Godi	
2980	Speed Auto Store	Bidur, Nuwakot	Jitendra Kumar Godi	
2981	Speed Bike Center Pvt. Ltd.	Siddhipur, Lalitpur	Sunil Maharjan	9860999114
2982	Speed Bike Workshop	Babarmahal-11, Kathmandu, Nepal	Krishna Maharjan	
2983	Speed Trading Pvt. Ltd.	Dhungaadda, Tintha, Kathmandu	Pitambar Khanal	9851045186
2984	Sridi Sai Spares	Industrial Area, Pokhara, Kaski, Nepal	Umesh Kumar Karki	
2985	Sridush International Pvt. Ltd.	Kuleshwar, Gaurishankar Marg, Kathmandu, Tel: 01-4673080	Rupak Nepal	9851015513
2986	Srijana Enterprises	Kuleshwar, Kathmandu Metro, Kathmandu	Radha Krishna KC	9841748610
2987	Srijana Parts Gallery	Khairahani, Chitwan	Srijana Bhandari	9862590270
2988	Srijendra Auto Pvt. Ltd.	Gyaneshwar, Kathmandu Metropolitan, Kathmandu	Upendra Man Amatya	9851043694
2989	Srota Motor Parts	Bhimad, Tanahun	Prem Kumar Shrestha	9856030745
2990	Standard Automobiles Pvt. Ltd.	Banepa, Nepal, Tel: 011-660015, 660655, Showroom: 011-661405	Subash Vaidya	11660015
2991	Star Auto Enterprises	Scout Building, Lainchaur, Kathmandu, Tel: 014425579, Showroom: 01-4430200	D.B. Basnet	9851042811
2992	Star Auto Suppliers	Archalbot, Pokhara	Satish Shakya	9856026404
2993	Star Bike Parts and Accessories	Sinamangal, Kathmandu Metro, Kathmandu	Krishna Dhungana	9851061794
2994	Star Enterprises	Karkado-5, Nepalgunj, Banke, Nepal	Muna Acharya	9842134890
2995	Star Enterprises	Mrigaulia-9, Koshi Haraicha, Morang, Nepal	Krishna Lamichhane	9852022633
2996	Star Genuine Auto Parts	Nayabazar-9, Pokhara, Kaski, Nepal	Laxmi Kumar Gupta	9856027013
2997	Star Transport and Suppliers Pvt. Ltd.	Binayi, Nawalparasi	Bikash Agrawal	9801002559
2998	Star Zone Company Pvt. Ltd.	Parsang, Pokhara	Bishal Bastola	9856087715
2999	Subechhya Auto Works	Bhimsen Tole Shuklagandaki, Tanahun	Sharad Shrestha	9856062842
3000	Subedi Auto Link	Nayabajar, Kathmandu	Sudir Subedi	9841770038
3001	Subha Auto Sales	Bhakunde, Walling, Syanja	Tilak Luitel	9846083665
3002	Subha Bhim Traders	Archalbot, Pokhara	Santosh Subedi	9846445262
3003	Subha Goyal Traders	Nayabajar, Pokhara Sub Metro, Kaski	Sunil Kumar Goyal	9856034670

S.N.	Member Company's Name	Address	Contact Person	Contact No.
3004	Subha Jagadamba Auto Mart Pvt. Ltd.	Parsang, Pokhara	Keshav Prasad Adhikari	9856025635
3005	Subha Kathmandu Tyre Center	Dhungedhara, Kathmandu	Mira Devi Acharya	9851140709
3006	Subha Laxmi Auto Center	Sitapaila, Kathnamdu Metro, Kathmandu	Surendra Chapagain	9841800869
3007	Subha Laxmi Auto Traders	Laxminarayan, Hetauda	Purushottam Bhandari	9845670889
3008	Subha Laxmi Motor Parts	Dharan, Sunsari	Dipendra Shakya	
3009	Subha Motors	Sangan Chowk, Chitwan	Amrit Joshi	9855055590
3010	Subha Om Motor Parts	Nayabajar, Pokhara Sub Metro, Kaski	Suvash Karki	9846717928
3011	Subha Resunga Motors	Mainabagar, Butwal Municipality, Rupendehi	Punaram Pokharel	9857057085
3012	Subha Shree Auto Suppliers	Khairahani, Chitwan	Smriti Dallakoti	9855062818
3013	Subha Shree Helmet House	Tripureshwor, Kathnamdu Metro, Kathmandu	Nirajan Thapa	9805839800
3014	Subha Singhal Traders	Tripureshwor, Kathnamdu Metro, Kathmandu	Prabin Kumar	9851044822
3015	Subha Star Brothers	Milanchowk, Pokhara	Shova Adhikari Kunwar	9856044609
3016	Subha Traders	Oralo, Bharatpur, Chitwan	Mukti Subedi	9855064225
3017	Subhakamana Automobiles	Benibazar, Myagdi	Bom B. K.C.	9857627912
3018	Subhakamana Automobiles Traders	Teenthana-8, Dhunga Adda, Kathmandu, Tel: 4311146	Maheshwor Luitel	9841223136
3019	Subhakamana Business Link Pvt. Ltd.	Chandragiri, Kathmandu		
3020	Subham Auto and Tractor Parts	Khairahani, Chitwan	Dolakha Pathak	9855062818
3021	Subham Engineering Trading Pvt. Ltd.	Bharatpur Metro, Chitwan	Govinda Prasad Acharya	9851143616
3022	Subham Motors	Chandragiri, Kathmandu	Sanjay Lochan Subedi	9851276182
3023	Subham Power Multi Traders Pvt. Ltd.	Dhungeadda, Tinthana VDC, Kathmandu	Shova Poudel Acharya	9851143612
3024	Subham Spare Parts	Shuklagandaki, Tanahun	Uma Shrestha	9856062842
3025	Subhash Enterprises	Buspark, Pokhara	Suvash Palikhe	9856075465
3026	Subhash Tractor Parts	Pragatinagar, Nawalparasi	Patrami Tharuni	
3027	Subidha Auto Care	Sundarharaichi, Morang	Nishan Khatri	9852080122
3028	Subidha Auto Center	Tusal, Kathmandu	Manju Poudel	9851193105
3029	Subin Automobiles	Bagbazar, Byass, Tanahun	Jit Bahadur Darai	9805814381
3030	Subisu Auto Enterprises	Newroad, Bharatpur Metro, Chitwan	Bishnu Bahadur Lohani	9855061591
3031	Subura Impex	Balaju-16, Kathmandu	Rameshwor Ghimire	9851191306
3032	Sudha Auto Center Pvt. Ltd.	Tripureshwor, Kathnamdu Metro, Kathmandu	Radhe Shyam Shah	9801040927
3033	Sudip Motor Parts	Thakre VDC, Dhading	Hari Prasad Bidari	9851065644
3034	Sudipa Traders	Mainabagar, Butwal Municipality, Rupendehi	Rishi Aryal	9857031313
3035	Sudur Paschim Auto Trading Pvt. Ltd.	Sukhad-1, Ghodaghodi, Kailali, Nepal	Sitaram Kathariya	
3036	Sudur Paschim Automobiles Dealers Association	Dhangadi	Puskar Raj Ojha	9858420415
3037	Sugal Motor and Parts Suppliers	Puranobuspark, Baglung	Ram B. Khadka	9857020306
3038	Sugam Automobile	Baglung	Kamal Khadka	9857620781

S.N.	Member Company's Name	Address	Contact Person	Contact No.
3039	Sugam Traders	Itahari-5, Sunsari, Nepal	Ganesh Karki	9851063353
3040	Sugarika Traders	Bhairav Chowk, Gokarneswor, Kathmandu	Sushil Shrestha	9851167277
3041	Suhani Car Accessories	Gachhepani, Suklagandaki, Tanahun	Pampha Ramjali Lalchan	9856034539
3042	Suhani Décor and Accessories	Abukhaireni, Tanahun	Keshor B. Bhatta	9814174706
3043	Suhani Traders	Rautahat	Rakesh Kumar Patel	
3044	Suja Motors Pvt. Ltd.	Abukhaireni, Tanahun	Sunil Khanal	9851010315
3045	Sujal Motor Parts	Walling, Syangha	Santosh Chettri	9861615941
3046	Sujan Auto Parts	Bharatpur Metro, Chitwan	Sujan Ranabhat	
3047	Sujata Enterprises Pvt. Ltd.	Damak, Jhapa, Nepal	Ghanashyam Khanal	9852676390
3048	Sujata Tyre House	Kuleshwar, Kathmandu Metro, Kathmandu	Sanat Raj Puri	9851031891
3049	Sujin Pacific Traders	Buddhanagar, Kathmandu Metropolitan, Kathmandu	Hari B. Shrestha	9841465835
3050	Sulosan Auto Sales	Walling Municipality, Syangja	Lok Prasad Kafle	9856086143
3051	Sumana Service Center	Khairahani, Chitwan	Ram Prasad Bartaula	
3052	Sumangal Suppliers	Satungal-9, Kathmandu, Nepal	Ranju Kumari Khadka	
3053	Sumit Auto And Motor Service Center	Jhapa	Sumit Rai	
3054	Sumit Auto Enterprises	Barahathawa Municipality, Sarlahi	Abita Karki	9802071242
3055	Sumit Trade Suppliers	Birgunj, Parsa	Bigu Prasad Barey	
3056	Sumitra Auto Works	Triyuga Municipality, Udayapur	Ritesh Mahato	
3057	Sumitra Traders	Teku-12, Kathmandu, Nepal	Ashok Kumar Poudel	9851116339
3058	Sun Auto Sales	Belauri Bazar-4, Kanchanpur, Nepal	Bikram Chaudhary	9812728860
3059	Sun Auto View Pvt. Ltd.	Krishna Tower, Baneshwor, Kathmandu Metropolitan, Kathmandu	Nani Babu Khatri	9851030718
3060	Sunakhari Auto Parts	Birtamode Municipality, Jhapa	Bhim Bahadur Rai	
3061	Sundar Auto Works	Dulegauda VDC, Tanahun	Ananda Sundar Shrestha	9856035921
3062	Sundar Tyre Marmat Kendra	Sallaghari-1, Bhaktapur Municipality, Bhaktapur	Sulochana Kawa	9841605346
3063	Sungava Motor Parts	Bharatpur, Chitwan	Anita Ghimire	9855081849
3064	Sunil Automobiles	Nayabuspark, Pokhara	Anil Gurung	9856021432
3065	Sunita Motor Part	Simara, Bara	Bharat Poudel	9855021951
3066	Sunkoshi Enterprises	Banshidhar Marga, Kathmandu Metropolitan, Kathmandu	Ram Sharan Karki	9851041406
3067	Sunkoshi Motor Parts Traders	Swayambhu, Kathmandu	Basudev Neupane	9851058561
3068	Sunny Trade Link	Birgunj, Parsa	Anil Kumar Kanu	
3069	Sunrise Trading Concern	Koteswor, Kathmandu, Tel/Fax: 5100408	MD. Wasier Riyajuddin	4601708
3070	Sunrising Business Pvt. Ltd.	Tilotama Municipality, Rupendehi	Ivan Joshi	9841662797
3071	Sunsari Motor Parts	Itahari, Sunsari	Dhruba Prasad Pokhrel	
3072	Sunshine Multi Concern	Pulchowk, Lalitpur Sub Metro, Lalitpur	Niroj Rajkarnikar	9841239729
3073	Supa Deurali Automobiles	Ghorahi Sub-Metro, Dang	Saraj Shah	9857834719
3074	Super Multiluv System Industries	Aaurahi Municipality, Mahottari	Rupam Kumari Chaudhary	9807875700
3075	Superior Helmet House	Ratopul, Kathmandu Metro, Kathmandu	Manish Dangol	9841690651

S.N.	Member Company's Name	Address	Contact Person	Contact No.
3076	Superior Motors Pvt. Ltd.	Biratnagar Metro, Morang	Sashi Mohan Sinha	9802720125
3077	Supreme Auto Parts and Machinery	Birendranagar Municipality, Surkhet	Tul Bahadur Ramtel	
3078	Supreme Auto Parts Pvt. Ltd.	Sinamangal, Kathmandu Metro, Kathmandu	Santosh Basnet	
3079	Supreme Auto Traders	Swayambhu, Kathmandu, Tel: 01-4033611	Gautam Raj Giri	9841272017
3080	Supreme Auto Trading	New Road, Bharatpur, Chitwan	Bibek Shrestha	9855083875
3081	Supreme Automobiles Pvt. Ltd.	Nepalgunj, Nepal	Rajendra Bir Ray	9858023314
3082	Supreme Trading Concern	Bharatpur, Chitwan	Sunil Devkota	9855051904
3083	Surabhi Trading Pvt. Ltd.	Dhobighat-4, Lalitpur	Prem Raj Neupane	9851122971
3084	Suraj Enterprises	Damak-14, Jhapa, Nepal	Padam Prasad Neupane	9801442200
3085	Surakshya Lubricants Pvt. Ltd.	Narayantar, Kathmandu		
3086	Surendra Parts Center	Byass, Tanahun	Surendra Shrestha	9846537570
3087	Suresh Electric Workshop	Chandragiri Municipality-8, Durshanchar, Kathmandu	Suresh Man Nakarmi	9851151453
3088	Surkhet Auto Sales	Birendranagar Municipality, Surkhet	Shova Karki	9848040481
3089	Surya Automobiles Pvt. Ltd.	Jhamsikhel, Lalitpur, Nepal, Tel: 5545891-5	Bhakta Bahadur Katwal	9801200735
3090	Surya Deep Automobile Pvt. Ltd.	Jadibutti, Kathmandu	Hari Tiwari	9851118851
3091	Surya Dev Traders Pvt. Ltd.	Piple, Hetauda	Madhu Sudan Shrestha	9855075325
3092	Surya Distributors Pvt. Ltd.	Teku, FNCCI Road, Kathmandu, Tel: 4212208, 4248149	Gautam K. Shrestha	9851021888
3093	Surya Ganesh Enterprises	Suryavinayak, Bhaktapur, Nepal	Gyanu Bala Shrestha	9851142155
3094	Surya Goods Suppliers Pvt. Ltd.	Uttardhoka, Lazimpat, Kathmandu, Tel: 01-4410466, 4412718	Yamuna Shrestha	9851110744
3095	Surya Maruti Parts Center	Kuleshwar, Kathmandu Metropolitan, Kathmandu	Surya Prasad Tiwari	9841525462
3096	Surya Roshani Enterprises	Kabishiromani-18, Birgunj, Parsa, Nepal	Bijaya Pd. Jaiswal	
3097	Suryabinayak Motor Parts	Nayabazar, Pokhara Sub-Metro, Kaski	Surya Bahadur Baruwal	9846063919
3098	Susane Auto Parts	Basundhara, Tokha Municipality, Kathmandu	Sukuna Sunuwar	9813634830
3099	Sushil and Sons Auto Parts	Budibazar, Kaski	Sushil Raj Lamichhane	9856024756
3100	Suyansh Auto Pvt. Ltd.	Chauni, Kathmandu Metropolitan, Kathmandu	Jeevan Nhuchhe Pradhan	9854035607
3101	Suyog Auto Parts	Jorpati, Kathmandu	Shyam Bharati	
3102	Suyog Auto Parts and Suppliers	Birendranagar Municipality, Surkhet	Om Prasad Poudel	9844859736
3103	Suzuki Service Center Pvt. Ltd.	Jhamshikhel-3, Kathmandu	Shila Chaudhary	9851066786
3104	Swagat Trading Concern	Butwal Sub-Metro, Rupendehi	Anita Bhattarai Tiwari	9847188999
3105	Swagatam Enterprises	Pothiyahi-5, Nepal	Santosh Kumar Yadav	9855042865
3106	Swastik Auto and Trading Pvt. Ltd.	Janakpurdhama, Sub Metro, Dhanusha	Krishna Kumar Dikshit	9854020426
3107	Swastik Auto Electric Concern	Basundhara-9, Dhapasi, Kathmandu, Nepal	Rina Shakya	9851199122
3108	Swastik Auto Spares	Itahari, Sunsari	Madhav Pokharel	
3109	Swayambhu Garage	Swayambhu-15, Ring Road, Kathmandu, Tel: 4272329	Swayambhu Raj Shakya	

S.N.	Member Company's Name	Address	Contact Person	Contact No.
3110	Sweta Auto Parts	Pritivichowk, Pokhara	Tek B. GC	9846044911
3111	Sweta Traders	Saptari	Dev Narayan Shah	
3112	Sweta Trading Concern	Dhangadhi, Nepal, Tel: 091-521499, 525188	Rajesh Bhandari	91521499
3113	Sworgadwari Auto Distributors	Tribhuvan Nagar Municipality, Dang	Sujan Rajbahak	9843783478
3114	Sworgadwari Traders	Pyuthan Municipality-4, Pyuthan	Narayan Gautam	9857833777
3115	Sworgadwari Tyre Resoling Udhyog	Ratanpur, Ghorahi, Dang	Yagyeshwor Pokhrel	9851053066
3116	Swornim Business Concern Pvt. Ltd.	Birendranagar Municipality, Surkhet	Saiyed Anwar Ali	9858066825
3117	Swornim Traders	Jadibutti, Kathmandu Metro, Kathmandu	Santoshi Raut	9841501197
3118	Swornim Wheel Care Center	Balkumari, Lalitpur Metro, Lalitpur	Samira Maharjan	9860305472
3119	Sworup Tyre and Trade Industries	Pokhara Lekhnath-10	Mohan Babu Khadka	9856020317
3120	Swostik Auto International	Dallu, Kathmandu Metro, Kathmandu	Sanjay Maharjan	9851221082
3121	Swostika Auto Parts	Parsa, Khairahani Municipality, Chitwan	Sumikshya Bartaula	
3122	Syakar Company Ltd.	Kantipath, Kathmandu, Nepal, Tel: 4225490	Abheek Jyoti	
3123	Syakar Services Pvt. Ltd.	Kantipath, Kathmandu Metropolitan, Kathmandu	Saurabh Jyoti	9851020436
3124	Syakar Trading Company Pvt. Ltd.	Kantipath, Kathmandu, Nepal, Tel: 4225490	Saurabh Jyoti	4225490
3125	Syamukapu International	Jyoti Bhawan, Gongabu, Kathmandu, Tel: 4358054	Roop Jyoti	
3126	Syangja Automobiles	Putalibazar, Syangha	Bal B. Thapa	9856050522
3127	Synergy Enterprises	Sorakhutte, Kathmandu	Rajendra Shakya	9841605819
3128	T and T Auto Parts and Suppliers	Naikap, Chandragiri Municipality, Kathmandu	Surendra Thapaliya	9851049328
3129	T.L. Trade and Suppliers	Kohalpur VDC, Banke	Gangaram Bhandari	
3130	T.L. Trading Pvt. Ltd.	Nakhu Dobato, Lalitpur Metro, Lalitpur	Anil Kumar Bhandari	9851234882
3131	T.N. Autoventure Pvt. Ltd.	Baglung Municipality, Baglung	Narayan Karki	9857652012
3132	T.N. Multinational Company Pvt. Ltd.	Budibazar, Kaski	Buddhi Baral	9856038628
3133	T.P. Enterprises Pvt. Ltd.	Kharihot-16, KMC, Kathmandu	Anju Bhandari	9851067433
3134	T.T. International Pvt. Ltd.	Nayabazar, Pokhara Sub-Metro, Kaski	Dilli Raj Subedi	9856021479
3135	T.T. Workshop	Bhimad, Tanahun	Tarapati Acharya	9806607719
3136	Tag Enterprises Pvt. Ltd.	Khasibazar, Kathmandu	Akrosh Titung	9849687787
3137	Taj Nepal International Pvt. Ltd.	Nayabazar, Pokhara-9	Ashok Kumar Karki	9856038526
3138	Tamang Auto Parts	Dhunge Adda, Kathmandu, Tel: 4315305	Ramesh Lama	9851066601
3139	Tananie Enterprises	New Baneshwor, Kathmandu, Nepal, Tel: 4785886	Pashupati Bhakta Shrestha	9851023886
3140	Tara Motors Pvt. Ltd.	Mainroad-4, Hetauda, Makwanpur	Bijay Shrestha	9855027295
3141	Tara Trade Concern	Kalimati, Kathmandu		
3142	Tara Trading & Fabrication	Kalimati-13, Nepal	Lalit Kumar	9818050105
3143	Tarabhakta Auto Parts Stores	Pokhara, Kaski	Tara Thapa	9811132869
3144	Tarkeshwor Enterprises and Auto Works Pvt. Ltd.	Jarankhu-1, Tarkeshwor, Kathmandu	Suman Devkota	9861997549
3145	Technite Motors Pvt. Ltd.	Balkumari-8, Lalitpur, Nepal	Ayush Shrestha	9851106643

S.N.	Member Company's Name	Address	Contact Person	Contact No.
3146	Tej Auto Concern	Kuleshwor-14, Kathmandu, Nepal	Tej Ram Sahukhala	9841328061
3147	Tej Motors Pvt. Ltd.	Nayabazar, Pokhara, Nepal, Tel: 061-531227	Tejendra Paudel	9856030836
3148	Tejmani Sales House	Amarsing, Kaski	Mohan Mani Subedi	9802802905
3149	Telematics Tech Pvt. Ltd.	Sankhamul, Kathmandu	Aatish Gaire	9851058464
3150	Terai Motors	Pathalaya-1, Jitpursimara V Municipality, Bara	Hari Sharan Adhikari	9855024891
3151	Terai Motors Pvt. Ltd.	Pathalaya-1, Jitpursimara V Municipality, Bara	Hari Sharan Adhikari	9855024891
3152	Termite Auto Recondition Repair and Scrap House Pvt. Ltd.	Gurjudhara-5, Chandragiri Municipality, Kathmandu	Prakash Kandel	9851019672
3153	Thaiba Imperium Enterprises	Butwal Sub-Metro, Rupendehi	Manjil Shrestha	9867122958
3154	Thank You Motor Parts	Ring Road, Machhapokhari, Balaju, Kathmandu, Tel: 4350336	Shesh Narayan Shrestha	350336
3155	Thankot Mahalaxmi Auto Parts	Thankot, Chandragiri-7, Kathmandu, Nepal	Suresh Sigdel	9851086880
3156	Thapa Automobiles Parts	Shera, Lanjung	Niraj Thapa	9856063988
3157	The Bike Smith	Suryamukhi Chowk-32, KMC, Kathmandu	Sitaram Khadka	9841550148
3158	The Bikerz Mart	Dharan, Sunsari	Grishma Joshi	
3159	The Bullet Zone	Bagbazar, Byass, Tanahun	Ambika Gaire	9815152700
3160	The Car Hospital Pvt. Ltd.	Balaju, Kathmandu	Rajitya Shrestha	9801307910
3161	The Glorious Enterprises	Satungal-9, Kathmandu, Nepal	Mandip Rijal	9849409808
3162	The Habi Auto Trading Pvt. Ltd.	Corporate Office: Gwarko-7, Lalitpur, Tel: 01-5550956, Head Office: Bramhachowk- 15, Birgunj, Tel: 051-417163/64/65	Surendra Kumar Napit	9802988861
3163	The Magic Point	Itahari Sub Metro, Sunsari	Mohan Bhandari	9860965171
3164	The Modern Amenity Suppliers	Banepa-6, Kavre, Nepal	Amul Taulale	9851066723
3165	The New Bandit Enfielder Mechanic	Bharatpur, Chitwan	Ram Babu Adhikari	
3166	The Rider's Zone Plaza	Garuda, Rautahat	Sushila Devi	9841295702
3167	The Soniya Auto Marts Pokhara Pvt. Ltd.	Parasang, Pokhara	Prabin KC	9856009596
3168	The Stupa Auto Station	Kuleshwor-14, KMC Municipality, Kathmandu	Tilak Bahadur Tamang	9851093479
3169	The Wheels Pvt. Ltd.	Sallaghari, Bhaktapur, Nepal, Tel: 6618088	Uttam Basukala	9801188818
3170	Thinking Motors	Gunjanagar VDC Chitwan	Sanjiv Subedi	9855051923
3171	Third Eye Motorcycle Showroom Pvt. Ltd.	Hetauda, Makwanpur	Krishna Raj Koirala	9855067475
3172	Three A.R.B. Suppliers	Bhimsentole, Kusma, Parbat	Anjali Shrestha	9847736417
3173	Three Brothers Auto Workshop	Butwal, Rupendehi	Mahendra Singh Thakuri	
3174	Three S Auto Solution	Tripureshwar-11, KMC, Kathmandu	Sangita Khatri	9851082705
3175	Three S. Automobiles	Upallachaur, Baglung	Lok B. Khadka	9847705253
3176	Tika Bhairab Motor Parts	Tikabhairav, Lalitpur	Ram Shrestha	
3177	Time To Shine Nepal Pvt. Ltd.	Manbhawan-20, LMC, Lalitpur	Bishal KC	9823850100
3178	Times Auto Enterprises	Tinkune-35, Kathmandu, Nepal	Dasarath Prajapati	

S.N.	Member Company's Name	Address	Contact Person	Contact No.
3179	Times Auto Hub Pvt. Ltd.	Hetauda Sub Metro, Makwanpur	Shiv Ram Shrestha	9855067840
3180	Times Business Pvt. Ltd.	Balkhu-14, KMC, Kathmandu	Dipak Raj Giri	9801063303
3181	Tirumala Motors Pvt. Ltd.	Ekantakuna, Lalitpur Metropolitan, Lalitpur	Birendra Mandal	9802024682
3182	Tirupati Auto City	Itahari, Nepal, Tel: 025-587053, 581249	Sanyog Parajuli	9852048232
3183	Tirupati Auto Palace	Dharan, Biratnagar Road, Biratnagar, Nepal, Tel: 021-523156	Ishwori Prasad Parajuli	
3184	Tiwari Auto Traders	Suk Khanagar, Butwal Sub-Metro, Rupendehi	Narayan Prasad Tiwari	9857030239
3185	Tiwari Traders and Suppliers	Newroad, Bharatpur Metro, Chitwan	Kapil Tiwari	9855080134
3186	Tonisha Automobilers	Mahindra Chowk, Illam	Karam Lal Chaudhary	
3187	Top Gear International Pvt. Ltd.	Bappatol-4, Madhyapur Thimi, Bhaktapur	Yogesh Shrestha	9849037814
3188	Top Rides Auto Hub	Tikapur Municipality, Kailali	Umanga Dahal	9802071154
3189	Torque Motors Trading Pvt. Ltd.	Naranchaur, Naxal, Kathmandu, Nepal, Tel: 01-4418798	Min Raj Pandey	9801233028
3190	Total Auto Solution and Trading Pvt. Ltd.	Chabahil, Kathmandu Metropolitan, Kathmandu	Raj Kumar Shrestha	9851139861
3191	Total Tyres	ChHauni, Kathmandu	Pratima Aryal	
3192	Toyo Nepal Pvt. Ltd.	Tinkune, Kathmandu	Min Raj Regmi	9851016538
3193	Toyota Auto Parts	Nayabajar, Pokhara Sub Metro, Kaski	Manoj Shrestha	9846178567
3194	Tridev Motors and Bike	Chandranighapur Municipality, Rautahat	Ramesh Dhami	
3195	Trinetra Trade and Suppliers	Hetauda, Makwanpur	Bishnu Bidari	9855068738
3196	Tripura Orders and Suppliers Pvt. Ltd.	Pyukha, Kathmandu	Ratan Raj Sharma	9807249011
3197	Tripura Sundari Auto Parts	Nayabajar, Pokhara Sub Metro, Kaski	Dil B. Kandel	9846140684
3198	Tripura International	Tansen Municipality, Palpa	Yagya P. Aryal	9856050432
3199	Triratna Automobiles	Prithivichowk, Pokhara	Ashok Man Budhacharya	9856020563
3200	Trishakti Auto Care Centre	Sanepa, Kathmandu, Tel: 5524271, 5555006	Hari Kumar Rimal	
3201	Trishakti Auto Parts	Putalibazar, Syangha	Saurabh Bista	9846037266
3202	Trishakti Enterprises	Bhatatpur, Chitwan	Janak Kumar Dhakal	9855055656
3203	Trishakti Motor Parts	Biratnagar Metro, Morang	Rajesh Kumar Shah	9804031792
3204	Trishakti Motor Parts	Nayabazar, Pokhara Sub-Metro, Kaski	Tek B. Baruwal	9846261767
3205	Trishakti Suppliers	Bypass, Hetauda	Bigyan K.C.	9855071215
3206	Trishul Auto Parts	Thankot, Checkpost, Kathmandu, Nepal	Navraj Suyal	
3207	Trishul Automobile	Basundhara, Near of Diyalo Party Palace, Kathmandu, Nepal, Tel: 01-4380906, 4350952	Dilip Kumar Bhattarai	9851095892
3208	Trishul Automobiles Traders	Tinhana, Dhunga Adda, Kathmandu, Tel: 4314440	Nil Mani Pathak	9851091082
3209	Trishul Suppliers	Mahadevsthan-1, Chandragiri, Kathmandu, Nepal	Saraswati Tiwari	
3210	Trishul Trade Link Pvt. Ltd.	Kuleshwor-14, Kathmandu, Nepal, Tel: 01-4281245	Mukesh Prasad Gupta	9851131373
3211	Trishuli Auto	Bidur Bazar, Trishuli, Tel: 010-561481	Bibek Thapa	9851153212
3212	Trishuli Auto Pvt. Ltd.	Bidur, Nuwakot	Bibek Thapa	9851153213

S.N.	Member Company's Name	Address	Contact Person	Contact No.
3213	Trithunga Trading Concern Pvt. Ltd.	Dhungeadda, Kalanki, Kathmandu, Nepal, Tel: 01-4312036	Soumen Mahanta	9851119066
3214	Triveni Automobiles Pvt. Ltd.	Shivanagar Colony, Bardaghat, Tel: 078-580175	Ram Prasad Aryal	9857080025
3215	Triveni Enterprises	Saina Maina Municipality, Rupendehi	Ramananda Yadav	9847473918
3216	Triveni Motor Parts and Tyre Suppliers	Panchkhal Municipality, Kavre	Hari Bahadur Lama	9806651706
3217	Triveni Suppliers	Bidur, Nuwakot	Tikaram Shrestha	
3218	Tulachan Auto Parts	Nayabazar, Pokhara Sub-Metro, Kaski	Dinesh Tulachan	9846030407
3219	Tulsi Motor Parts Abam Servicing Center	Jadibutti, Kathmandu	Madan Shrestha	9864540008
3220	Tulsi Motor Parts Center	Itahari, Sunsari	Ishwor Dhungana	
3221	Tulsyan Tractors	Adarshanagar Chowk-7, Birgunj, Parsa, Nepal	Sandip Kumar Tulsyan	9855023002
3222	Turbo Motors Trading Pvt. Ltd.	Narayan Chaur, Naxal, Kathmandu, Nepal, Tel: 4435720	Sabal Aryal	9801233029
3223	Two Brothers Auto Point Pvt. Ltd.	Mitrapark, Kathmandu	Santosh Nepal	9803182024
3224	Two Wheeler Link	Tripureshwor, Kathmandu Metro, Kathmandu	Samim Reja Ansari	9851206064
3225	Tyre House Pvt. Ltd.	Teku, Kathmandu, Tel: 4261175, 4262120	Raj Kumar More	
3226	Tyre International Pvt. Ltd.	Tripureshwor, Kathmandu, Tel: 4262302, 4261340	Sanjay Kumar More	9801138111
3227	U and B Traders	Indrachowk, Kawaswoti Municipality, Nawalparasi	Tham Prasad Poudel	9855064732
3228	U and D Auto Trading	Lalitpur Metro, Lalitpur	Ujjwol Maharjan	9849806220
3229	U.D. Traders	Saraswotikhel-7, Duwakot VDC, Bhaktapur	Uddhab Lamichhane	9851078716
3230	U.N. Trade Concern Pvt. Ltd.	Tikapur Municipality, Kailali	Chakpani Sapkota	9858421517
3231	U.S. Tyre House	Chisapani, Abukhaireni, Tanahun	Umesh K.C.	9856041175
3232	Udaya Automobiles Pvt. Ltd.	Golebazar Municipality, Siraha	Sudip Karki	9802310452
3233	Udayapur Rautarani Auto Parts	Sukedhara, Kathmandu Metropolitan, Kathmandu	Tara Raut	
3234	Udayapur Rautarani Machinery Tools and Nut Bolt House	Sukedhara, Kathmandu Metropolitan, Kathmandu	Ganesh Karki	9851080594
3235	Ugratara Auto Service	Amargadhi, Dadeldhura	Manju Kumari Ayer	
3236	Ujjalo Baikalpic Samadhan Pvt. Ltd.	Bhanimandal, Lalitpur	Narayan Poudel	9845041443
3237	Ultimate Bike Collection Pvt. Ltd.	Kalanki, Kathmandu Metropolitan, Kathmandu	Ajay Thapa Magar	9851164892
3238	Uma and Traders	Tikapur-9, Tikapur Municipality, Kailali	Birendra Bahadur Shah	9858424052
3239	Uma Tractors	Ramgrahm, Nawalparasi	Radhe Shyam Teli	
3240	Umesh Machinery Stores	Janakpur, Dhanusha	Brajesh Kumar Nayak	
3241	Umesh Motorcycle Parts	Dhobidhara, Kathmandu	Umesh Kumar Kochar	9843763866
3242	Umesh Pandit Enterprises	Narayantar-12, Gokarneshwor Municipality, Kathmandu	Ram Adhar Pandit	9849887804
3243	Umesh Trading Concern	Birgunj, Pipara, Parsa	Mahesh Tiwari	9802996051

S.N.	Member Company's Name	Address	Contact Person	Contact No.
3244	Uni Ride Auto Pvt. Ltd.	Mahalaxmasthan, Lalitpur, Tel: 01-5545589	Nirmal Sigdel	9851116330
3245	Unipetro Energy Pvt. Ltd.	Kathmandu Office: Ekantakuna-4, Nakhhu Dobato, Lalitpur, Nepal, Tel: 01-5202965, 5203965, Butwal Office: Shankarnagar, Butwal, Tel: 071-414727, 414730	Roshan Poudel	9801111655
3246	Unique Auto Point	Kawaswoti Municipality, Nawalparasi	Kiran Tamang	9818806608
3247	Unique Enterprises	Parijat Path, Hetauda, Nepal	Ishwor Aryal	9845028686
3248	Unique Motors Parts	Gurbhujapath, Butwal Sub-Metro, Rupendehi	Parbati Kandel	9857061777
3249	Unique Trade Link	Khanalchowk, Bhatatpur, Chitwan	Mohan KC	9855055167
3250	United Auto Concern Pvt. Ltd.	Hakim Chowk-10, Bharatpur, Chitwan, Nepal	Rajan Piya	9855055449
3251	United Automobiles Pvt. Ltd.	Gwarko-7, LMC, Lalitpur	Devi Prasad Subedi	9841248772
3252	United Brothers Alliance	Birtamode-01, Jhapa, Nepal, Tel: 023-544830	Bipin Kumar Basnet	9852677189
3253	United Enterprises	Lamahi Municipality, Dang	Nabaraj Ghimire	9855025045
3254	United Enterprises	Birtamode, Jhapa	Prabin Jain	
3255	United Motor Parts	Sanepa-2, Lalitpur, Nepal	Suresh Subedi	9851117365
3256	United Motors	Bhairahawa, Rupandehi, Nepal, Tel: 071-523514	Sanjog Rajbhandari	9857024158
3257	United Motors Pvt. Ltd.	Bharatpur Height-10, Bharatpur, Chitwan, Nepal	Prabin Shrestha	9802950460
3258	United Sai Motors Pvt. Ltd.	Bhairahawa, Rupandehi, Nepal, Tel: 071-523314	Kosh Raj Adhikari	9857024245
3259	United Traders Syndicate Pvt. Ltd.	VOITH Complex, Ananda Nagar, Dhumbarahi, P.O. BOX: 233/2640, Kathmandu, Nepal, Tel. : +977-1-4008801-05	Kailash Rajbhandari	9851109146
3260	United True Value Pvt. Ltd.	Janaki VDC, Banke	Himanshu Yadab	9801353696
3261	Universal Auto World Pvt. Ltd.	Anamnagar, Kathmandu	Surya Kumar Shrestha	9851062728
3262	Upallachaur Auto Parts	Upallachaur, Baglung	Gobinda Pun	9857639333
3263	Upreti Auto Traders	Chandragiri, Kathmandu	Saroj Upreti	
3264	Upreti Auto Workshop	Chandragiri, Kathmandu	Suraj Upreti	
3265	Uprety International Trade Pvt. Ltd.	Koteshwor, Kathmandu Metro, Kathmandu	Bidur Upreti	9851248415
3266	Usha Auto Parts	Jadibuti-35, KMC, Kathmandu	Kashinath Pahadi	9841676808
3267	Utsabi Trade Concern	Butwal Sub-Metro, Rupendehi	Utsav Kumar Ale	9857057300
3268	Utsav Auto Spare Parts	Teku, Kathmandu Metropolitan, Kathmandu	Ronit Khadgi	9841120296
3269	Uttam Motors	Swayambhu, Ring Road, Kathmandu, Tel: 4270436	Uttam Raj Giri	9851060617
3270	Uttam Trade Center	Ganeshman Singh Path, Kathmandu, Nepal	Samrat Pandey	9849321954

S.N.	Member Company's Name	Address	Contact Person	Contact No.
3271	V.A.W. Enterprises Pvt. Ltd.	Pokhara, Kaski	Saroj Shrestha	9856022988
3272	V.G. Automobiles Pvt. Ltd.	Bhimensnthan, Paropakar Marg, Kathmandu-20, Tel: 01-4233279, 4233280	Nikunj Agrawal	9801022060
3273	V.G. Impex Pvt. Ltd.	Thapathali-11, Kathmandu	Sushil Gupta	9801173111
3274	V.G. Lube Pvt. Ltd.	Blue Bird Mall, Thapathali-11, Kathmandu, Tel: 01-4100593	Dinesh Khanal	9801344275
3275	V.N. Brothers	Birtamode-3, Jhapa	Sushila Rijal	
3276	V.S. Auto Mobile	Baglung	Bidhita Shrestha	9857625566
3277	Vaishali Trade Links Pvt. Ltd.	Kalimati, Kathmandu, Tel: 4288575	Nabin Nakarmi	9841342571
3278	Vaishno Trading Center	Itahari, Sunsari	Arun Kumar Agarwal	9801128849
3279	Vastok International Pvt. Ltd.	Buddhanagar, New Baneshwor, Kathmandu, Nepal, Tel: 01-4784335	Roshan Govind Shrestha	9801084330
3280	Velocity Pvt. Ltd.	Panipokhari, Kathmandu Metro, Kathmandu	Saurabh Jyoti	9801159109
3281	Vinayak Motors	Butwal-6, Palpa Road, Nepal, Tel: 071-543638, 543638 (Showroom) 071-541156 (Workshop)	Bikal Bajimaya	71543638
3282	Vishal Auto	Teku, Kathmandu	Bishal Kumar Jatiya	9851034667
3283	Vishal Enterprises	Indrachowk, Kathmandu, Tel: 4220963, 4221312	Trilok Agrawal	
3284	Vishwa Motor Traders	Trinity House, Putalisadak, Kathmandu, Tel: 01-4238147, 4030045	Prem Sundar Tuladhar	9851051131
3285	Vishwakarma Auto Motors	Pokhara-3, Kaski, Tel: 061-536480, 538863	Shiva Shrestha	9856020789
3286	Vishwakarma Auto Works	Naya Bazar-9, Pokhara, Nepal, Tel: 061-540789, 533353	Saroj Shrestha	61540789
3287	Vishwakarma Enterprises	1663 Putalisadak, Ramshahpath, Kathmandu, Tel: 4242321, 2002313	Binaya Lal Nakarmi	9851033039
3288	Vishwakarma Niwa	Putalisadak, Kathmandu, Tel: 4420513, 4010719	Sagar Sundar Tuladhar	
3289	Vridhhi Trading pvt. Ltd.	Swayambhu-15, Kathmandu, Tel: +977-01-4277784, 4285701	Binay Jajodia	9841242336
3290	Waling Hulas Motor Parts	Kedarnath, Walling, Syangha	Rajendra Giri	9856055085
3291	Wande International	Bramhatole-12, Teku, Kathmandu, Tel: 4257156, 4257368	Samik Shrestha	9851207979
3292	Washa Auto and Workshop Pvt. Ltd.	Syuchatar VDC, Kathmandu	Ramkrishna Tawana	9851012014
3293	Westend Nepal Pvt. Ltd.	Manikapur-20, Nepalgunj, Banke	Samarthya Singh	9822572305
3294	Western Automobile Dealer's Association	Pokhara	Mohan Babu Khadka	9856020317
3295	Western Motors Pvt. Ltd.	Sitapaila, Nagarjun Metro, Kathmandu	Khagendra Singh Bam	9851083137
3296	Wheelers Nepal Parts and Garage	Beni, Myagdi	Oscar Shrestha	
3297	Wheels Auto Pvt. Ltd.	Jhamsikhel, Lalitpur, Nepal, Tel: 5545891-5	Bhakta Bahadur Katwal	9801200735
3298	Wheels Planet Pvt. Ltd.	Biratnagar, Morang	Amit Singh	9801828496

Photo Features

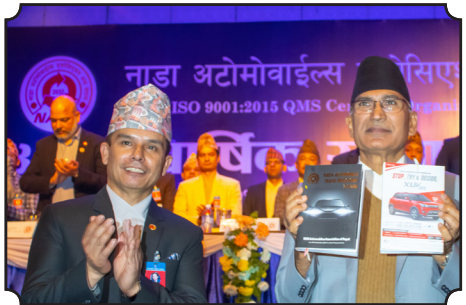

Photo Features



Photo Features



NADA Activities

Photo Features



Photo Features



Photo Features



NADA Activities

Photo Features



Photo Features



Photo Features



Photo Features



NADA Activities

Photo Features



**नाडा सदस्य
बागमती प्रदेश
Bagmati Province**

**नाडा अटोमोवाइल्स
एशोसिएशन अफ नेपालको
४७ औं वार्षिक साधारण सभा तथा
नाडा अटोमोबाइल ट्रेड डाइरेक्ट्री २०२४ को
पूर्ण सफलताको कामना गर्दछौं ।**



**ऋषि कुमार ढकाल
अध्यक्ष**



**हेटौडा अटोमोबाइल्स एशोसिएशन
Hetauda Automobiles Association**

BAGMATI PROVINCE
Hetauda Automobile Association
Executive Committee



PRESIDENT
Mr. Rishi Kumar Dhakal
Mobile: 9845077331



IMMEDIATE PAST PRESIDENT
Mr. Damodar P. Atal
Mobile: 9845028261



SENIOR VICE PRESIDENT
Mr. Dharmaraj Dhimal
Mobile: 9845057344



VICE PRESIDENT
Mr. Jitendra Tiwari
Mobile: 9845300655



GENERAL SECRETARY
Mr. Dipendra Kumar Upreti
Mobile: 9845030705



SECRETARY
Mr. Sanjay Kumar Gupta
Mobile: 9855069646

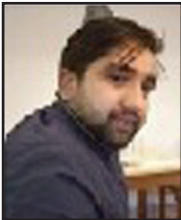

TREASURER
Mr. Shyam Prasad Kandel
Mobile: 9845294968



EXECUTIVE MEMBER
Mr. Uttam P. Bhandari
Mobile: 9855071700



EXECUTIVE MEMBER
Mr. Raj Adhikari
Mobile: 9860058802



EXECUTIVE MEMBER
Mr. Munal Raj Neupane
Mobile: 9855067324



EXECUTIVE MEMBER
Mr. Dilli Ram Rijal



EXECUTIVE MEMBER
Mr. Bikash Nepal



EXECUTIVE MEMBER
Mr. Sujan Upreti



EXECUTIVE MEMBER
Mr. Dev Narayan Tulal



EXECUTIVE MEMBER
Mr. Prakash Bhattarai



EAST ZONE COORDINATOR
Mr. Indra Moktan



SOUTH ZONE COORDINATOR
Mr. Dipesh Khadgi



NORTH ZONE COORDINATOR
Mr. Jayram K.C.



WEST ZONE COORDINATOR
Mr. Laxman Karki

**नाडा सदस्य
बागमती प्रदेश
Bagmati Province**

**नाडा अटोमोवाइल्स
एशोसिएशन अफ नेपालको
४७ औं वार्षिक साधारण सभा तथा
नाडा अटोमोबाइल ट्रेड डाइरेक्ट्री २०२४ को
पूर्ण सफलताको कामना गर्दछौं ।**



**कुल बहादुर क्षेत्री (राजु)
अध्यक्ष**



**चितवन अटोमोबाइल एशोसिएशन
Chitwan Automobile Association**



BAGMATI PROVINCE
Chitwan Automobile Association
Executive Committee



PRESIDENT
Mr. Kul Bahadur Chhetri
(Raju)



IMMEDIATE PRESIDENT
Mr. Krishna Prasad Bhandari



1st VICE PRESIDENT
Mr. Rajendra Bhattarai



2nd VICE PRESIDENT
Mr. Prasant Paudel



3rd VICE PRESIDENT
Mr. Devi Prasad Baral



SECRETARY
Mr. Mohal KC



TREASURER
Mr. Ram Saran Bhattarai



JOINT SECRETARY
Mr. Abinash Shrestha



JOINT TREASURER
Mr. Biwas Piya



MEMBER
Ms. Susmit Shah



MEMBER
Mr. Basanta Devkota



MEMBER
Mr. Dipak Prasad Kandel



MEMBER
Mr. Kiran Sapkota



MEMBER
Mr. Jogendra Pradhan



MEMBER
Mr. Himanshu Joshi



MEMBER
Mr. Chiranjibi Aryal



MEMBER
Mr. Raskin Adhikari

नाडा सदस्य
गण्डकी प्रदेश
Gandaki Province

नाडा अटोमोवाइल्स
एशोसिएशन अफ नेपालको
४७ औं वार्षिक साधारण सभा तथा
नाडा अटोमोबाइल ट्रेड डाइरेक्ट्री २०२४ को
पूर्ण सफलताको कामना गर्दछौं ।



कृष्ण प्रसाद श्रेष्ठ
अध्यक्ष



पश्चिमाञ्चल अटोमोबाइल डिलर्स एशोसिएसन
WESTERN AUTOMOBILE DEALERS ASSOCIATION

GANDAKI PROVINCE
WESTERN AUTOMOBILE DEALERS ASSOCIATION
पश्चिमाञ्चल अटोमोवाइल डिलर्स एसोसिएशन
EXECUTIVE COMMITTEE



Mr. Krishna Prasad Shrestha
President



Mr. Mohan Babu Khadka
Immediate Past President



Mr. Raghav Silwal
Senior Vice President



Mr. Dipendra Koirala
Vice President



Mr. Shiva Shrestha
General Secretary



Mr. Niran K.C.
Treasurer



Mr. Binaya Thapa
Secretary



Mr. Dipendra Bhandari
Executive Member



Mr. Chhabi Lal Subedi
Executive Member



Mr. Hari Prasad Tiwari
Executive Member



Mr. Manoj Thapa
Executive Member



Mr. Bishnu Kumar Goyal
Executive Member



Ms. Sandhya Paudel
Executive Member



Mr. Nuraj Bataju
Executive Member



Mr. Ashok Chalise
Executive Member



Mr. Mahadatta Bhattarai
Executive Member



Mr. Saurav Thapa
Executive Member



Mr. Ashok Chaudhary
Executive Member

**नाडा सदस्य
प्रदेश नं. १
Province No. 1**

**नाडा अटोमोवाइल्स
एशोसिएशन अफ नेपालको
४७ औं वार्षिक साधारण सभा तथा
नाडा अटोमोबाइल ट्रेड डाइरेक्ट्री २०२४ को
पूर्ण सफलताको कामना गर्दछौं ।**



**सञ्जय कुमार श्रेष्ठ
अध्यक्ष**



**मोरङ्ग अटोमोवाइल डिलर्स एशोसिएशन
Morang Automobile Dealers Association**

PROVINCE 1
Morang Automobile Dealers Association
Executive Committee



Mr. Sanjay Kumar Shrestha
President



Mr. Subash Acharya
IP President



Mr. Dilli Acharya
Vice President



Mr. Manoj Bikram Shah
Secretary



Mr. Jivan Pokharel
Treasurer



Mr. Ravi Sharma
Member



Mr. Ganga Prasad Sharma
Member



Mr. Rajesh Bhagat
Member



Mr. Nishar Ahamad
Member



Mr. Sailendra Kumar Shah
Member



Mr. Om Sharma
Member



Mr. Divya Raj Ghimire
Member



Mr. Manoj Kumar Chaudhary
Member

**नाडा सदस्य
मधेश प्रदेश
Madhesh Province**

**नाडा अटोमोवाइल्स
एशोसिएशन अफ नेपालको
४७ औं वार्षिक साधारण सभा तथा
नाडा अटोमोबाइल ट्रेड डाइरेक्ट्री २०२४ को
पूर्ण सफलताको कामना गर्दछौं ।**



**केदार अग्रवाल
अध्यक्ष**



**जानकी अटोमोवाइल्स एशोसिएशन अफ नेपाल
Janaki Automobiles Association of Nepal**

PROVINCE 2
JANAKI AUTOMOBILES ASSOCIATION OF NEPAL
जानकी अटोमोवाइल्स एसोसिएशन अफ नेपाल
EXECUTIVE COMMITTEE 2080-082



PRESIDENT
Mr. Kedar Kumar Agrawal



IPP PRESIDENT
Mr. Tej Narayan Sha



1ST VICE PRESIDENT
Mr. Rahul Agrawal



2ND VICE PRESIDENT
Mr. Kisor Bhattarai



SECRETARY
Mr. Bikash Thakur



JOINT SECRETARY
Mr. Vivek Bariwal



TREASURER
Mr. Santosh Jaiswal



JOINT TREASURER
Mr. Dipendra Khetan



MEMBER
Mr. Bijay Agarwal



MEMBER
Mr. Murari Rauniyar



MEMBER
Mr. Birendra Rauniyar



MEMBER
Mr. Ravi Sikariya



MEMBER
Mr. Raju Gupta



MEMBER
Mr. Bajrang Yadav



MEMBER
Mr. Sunil Singh



MEMBER
Mr. Rakesh Kr. Gupta



ADVISOR
Mr. Anand Agarwal



ADVISOR
Mr. Sandeep Mohta

नाडा सदस्य
कर्णाली प्रदेश
Karnali Province

नाडा अटोमोबाइल्स
एशोसिएशन अफ नेपालको
४७ औं वार्षिक साधारण सभा तथा
नाडा अटोमोबाइल ट्रेड डाइरेक्ट्री २०२४ को
पूर्ण सफलताको कामना गर्दछौं ।



मद्र मण्डारी
अध्यक्ष



कर्णाली अटोमोबाइल्स एसोसिएशन नेपाल
Karnali Automobiles Association Nepal

कर्णाली अटोमोबाइल्स एसोसियशन नेपाल
Karnali Automobiles Association Nepal (KAAN)
EXECUTIVE COMMITTEE 2080-082



Mr. Bhadra Bhandari
President



Mr. Sayad Anwar Ali
Vice President



Mr. Gopal Poudel
Vice President



Mr. Prakash Kumar Shahi
Vice President



Mr. Indra Bdr. Khadka
General Secretary



Mr. Prakash Thapa
Secretary



Mr. Yamlal Acharya
Treasurer



Mr. Tej Prakash Rimal
Member



Mr. Surya Thapa
Member



Mr. Arjun Dahal
Member



Mr. Rajan Oli
Member

नाडा सदस्य
लुम्बिनी प्रदेश
Lumbini Province

नाडा अटोमोवाइल्स
एशोसिएशन अफ नेपालको
४७ औं वार्षिक साधारण सभा तथा
नाडा अटोमोबाइल ट्रेड डाइरेक्ट्री २०२४ को
पूर्ण सफलताको कामना गर्दछौं ।



गणेश प्रसाद भट्टराई
अध्यक्ष



लुम्बिनी अटोमोवाइल्स एशोसिएशन अफ नेपाल
Lumbini Automobiles Association of Nepal

LUMBINI PROVINCE
LUMBINI AUTOMOBILES ASSOCIATION OF NEPAL
लुम्बिनी अटोमोवाइल्स एसोसिएशन अफ नेपाल
EXECUTIVE COMMITTEE 2080-082



Mr. Ganesh Prasad Bhattarai
President



Mr. Narendra Bahadur Oli
Vice President (Association)



Mr. Roshan Pandey
Senior Vice President



Mr. Krishna Prasad Bhandari
Vice President



Mr. Ram Prasad Belbase
General Secretary



Mr. Bibek Kumar Shrestha
Secretary



Mr. Narayan Prasad Paudel
Treasurer



Mr. Chandradeep Joshi
Joint Treasurer



Mr. Tilak Ram Pandey
Joint Secretary



Mr. Dipak Oli
Executive Member



Mr. Kamal Prasad Neupane
Executive Member



Mr. Prabesh Bhattarai
Executive Member



Mr. Ramesh Shrestha
Executive Member



Mr. Dinesh Amatya
Executive Member



Mr. Thirendra Shrestha
Executive Member



Mr. Dipak Poudel
Executive Member

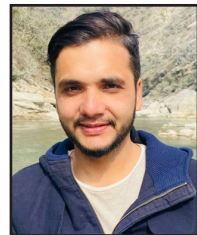

Mr. Omhari Acharya
Executive Member



Mr. Keshab Pandey
Executive Member



Mr. Balkrishna Pandey
Executive Member